# MALAGUEÑA*

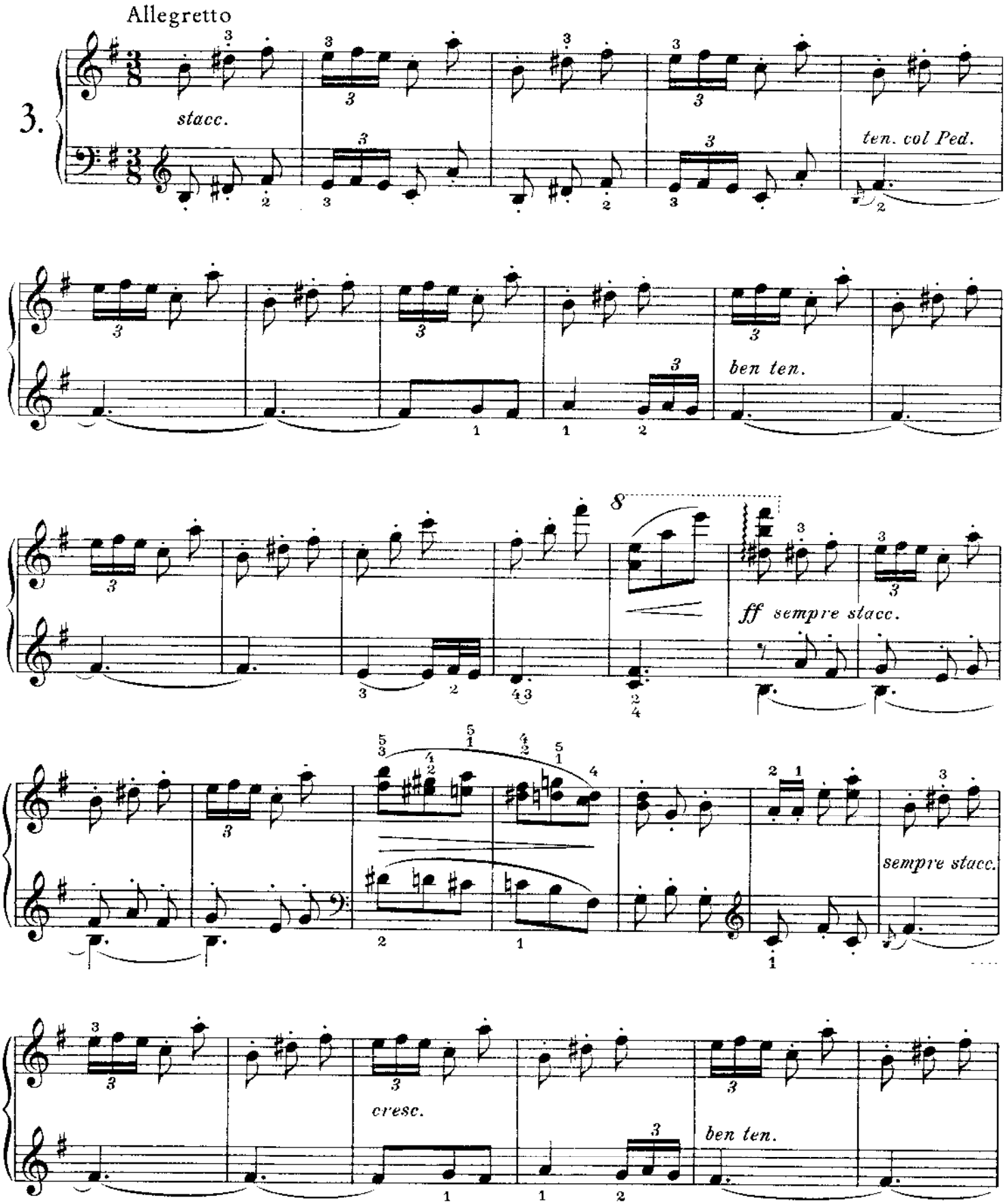
Allegretto
3.
stacc.
ten. col Ped.
ben ten.
ff sempre stacc.
sempre stacc.
cresc.
ben ten.

poco cresc.

ff

sf

mf sonoro

legg.

sonoro

sempre stacc. e dim.

pp

Adagio

mf marc.

Lento

*p una corda*

*poco più*

*pp cantando*

*sempre p*

Lento

*poco più*

Lento

*poco più*

Lento

*poco più*

*marc.*

Lento

*Cadenza*

*ben. marc.*

*rall.*

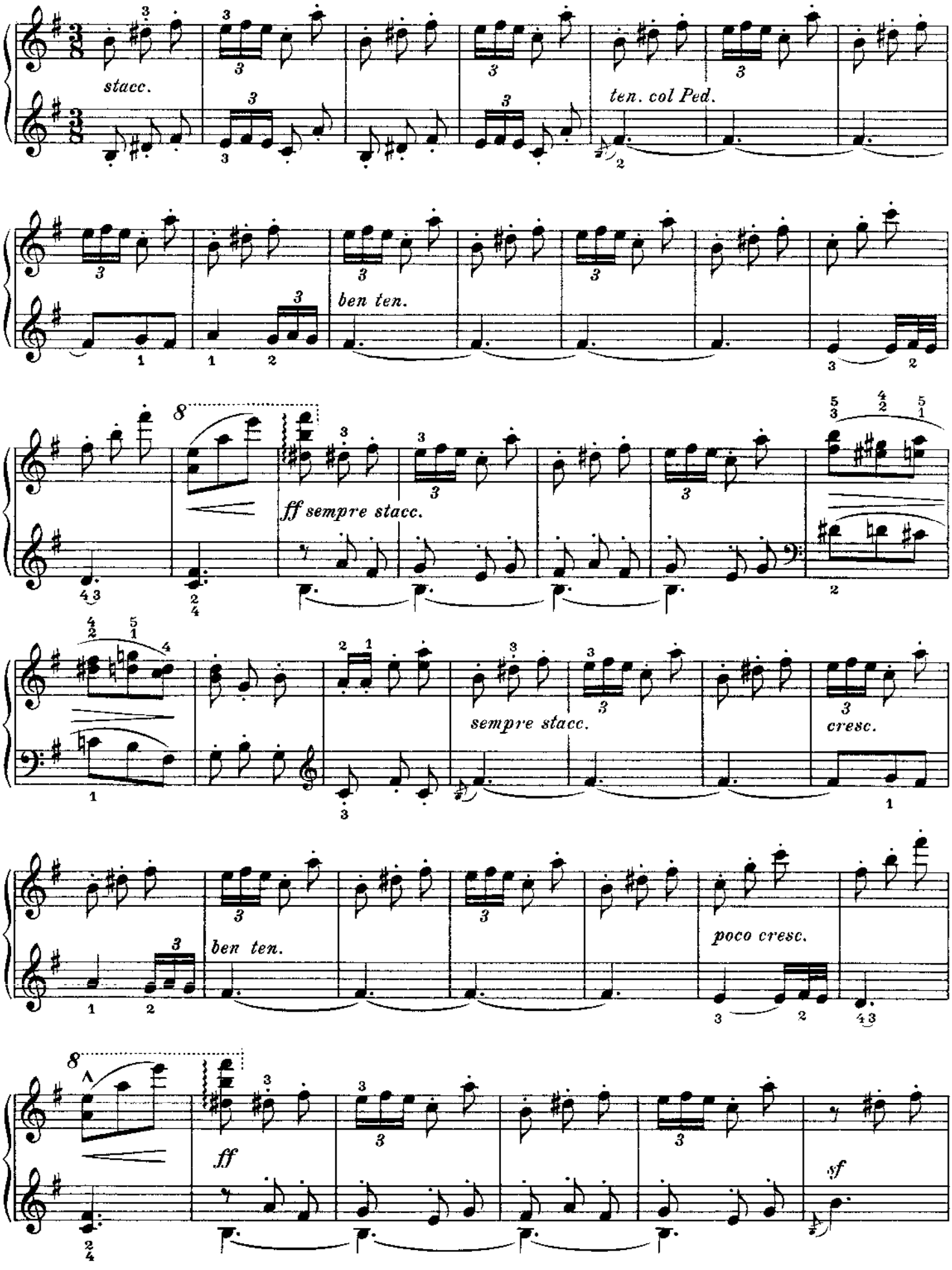
stacc.
ten. col Ped.
ben ten.
ff sempre stacc.
sempre stacc.
cresc.
ben ten.
poco cresc.
ff
sf

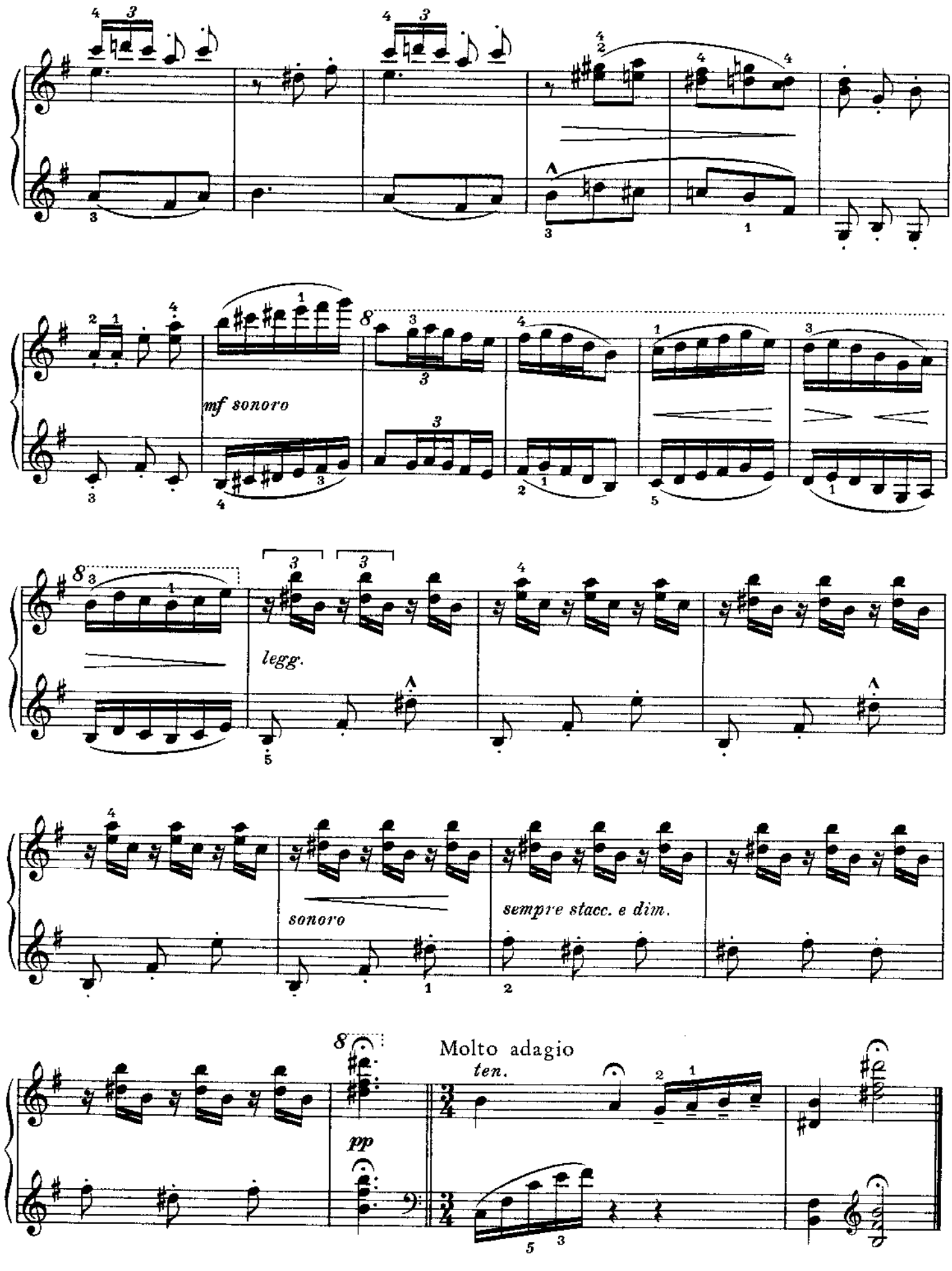
mf sonoro
legg.
sonoro
sempre stacc. e dim.
Molto adagio
ten.
pp