

Allegro vivace. (♩=116)

PIANO.

*p* cre - scen - do *f*

*p* poco ritenuto

*p* a tempo

*cresc.* *f*

*ritenuto* *f* a tempo

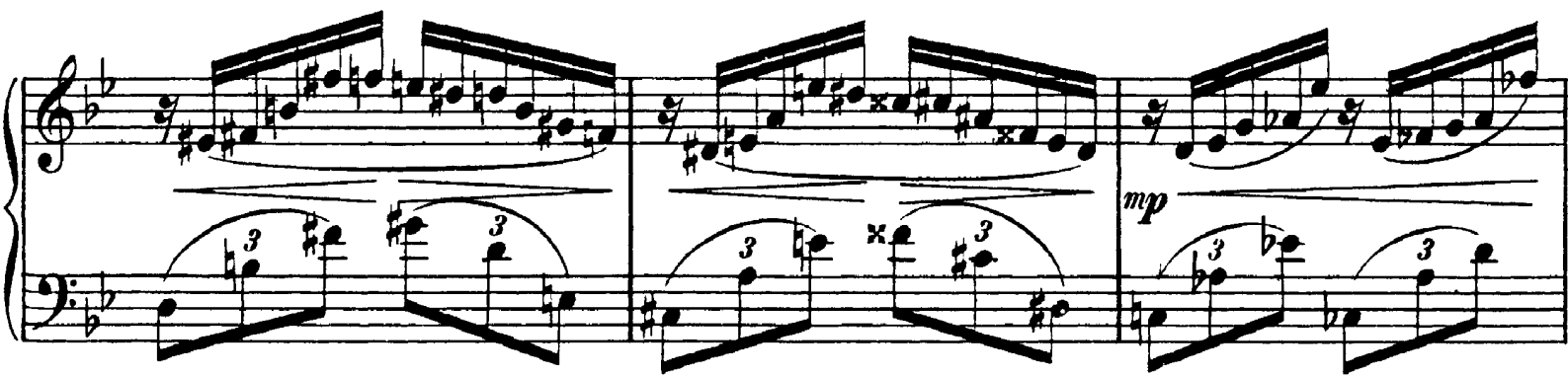
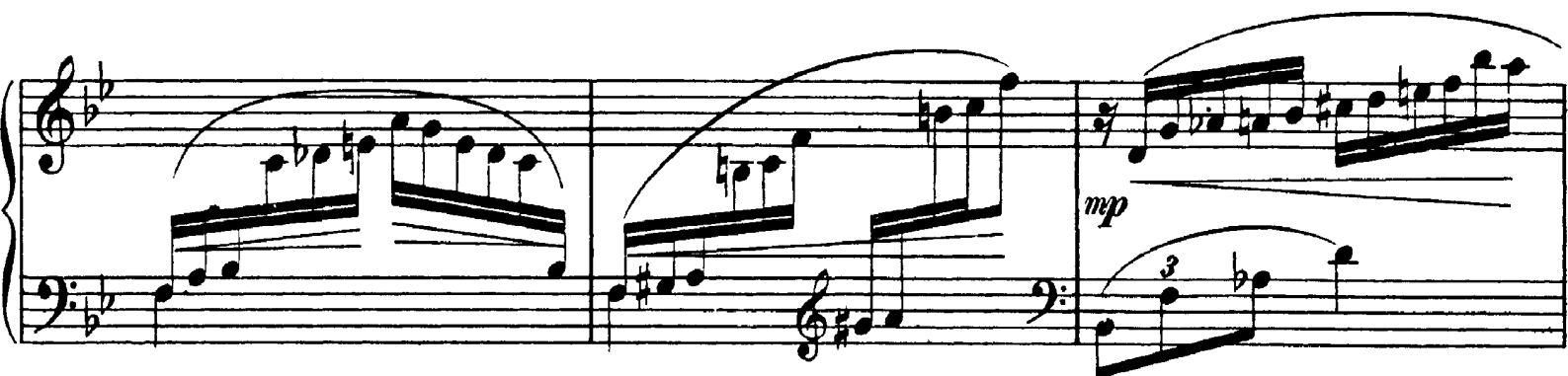
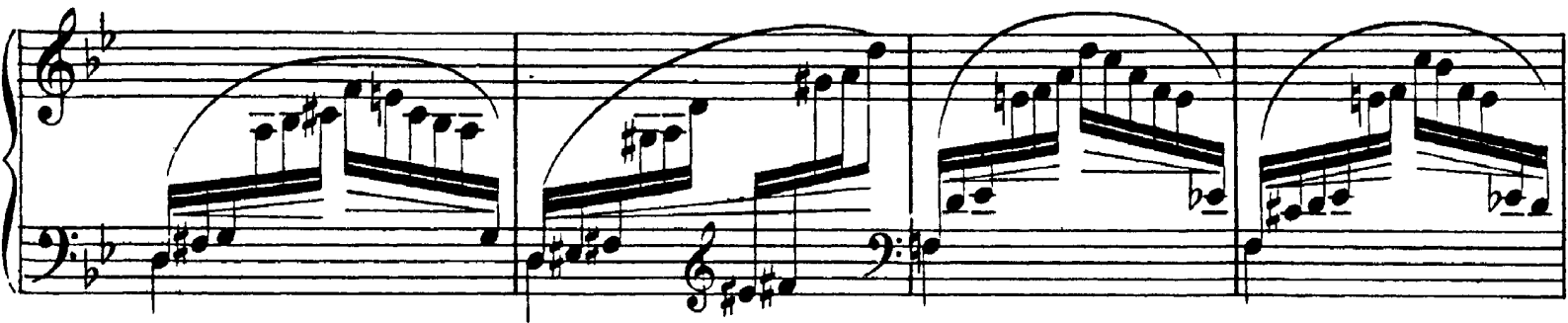

- System 4:** Includes a crescendo (*cresc.*) marking. It features slurs, ties, and a crescendo hairpin.

