A la memoire de Charles Davidoff.

TRIO (D-moll).

pour le Piano, Violon et Violoncelle.

A. ARENSKY. Op. 32.

Allegro moderato.

VIOLINO.

VIOLONCELLO.

Allegro moderato.

Piano.

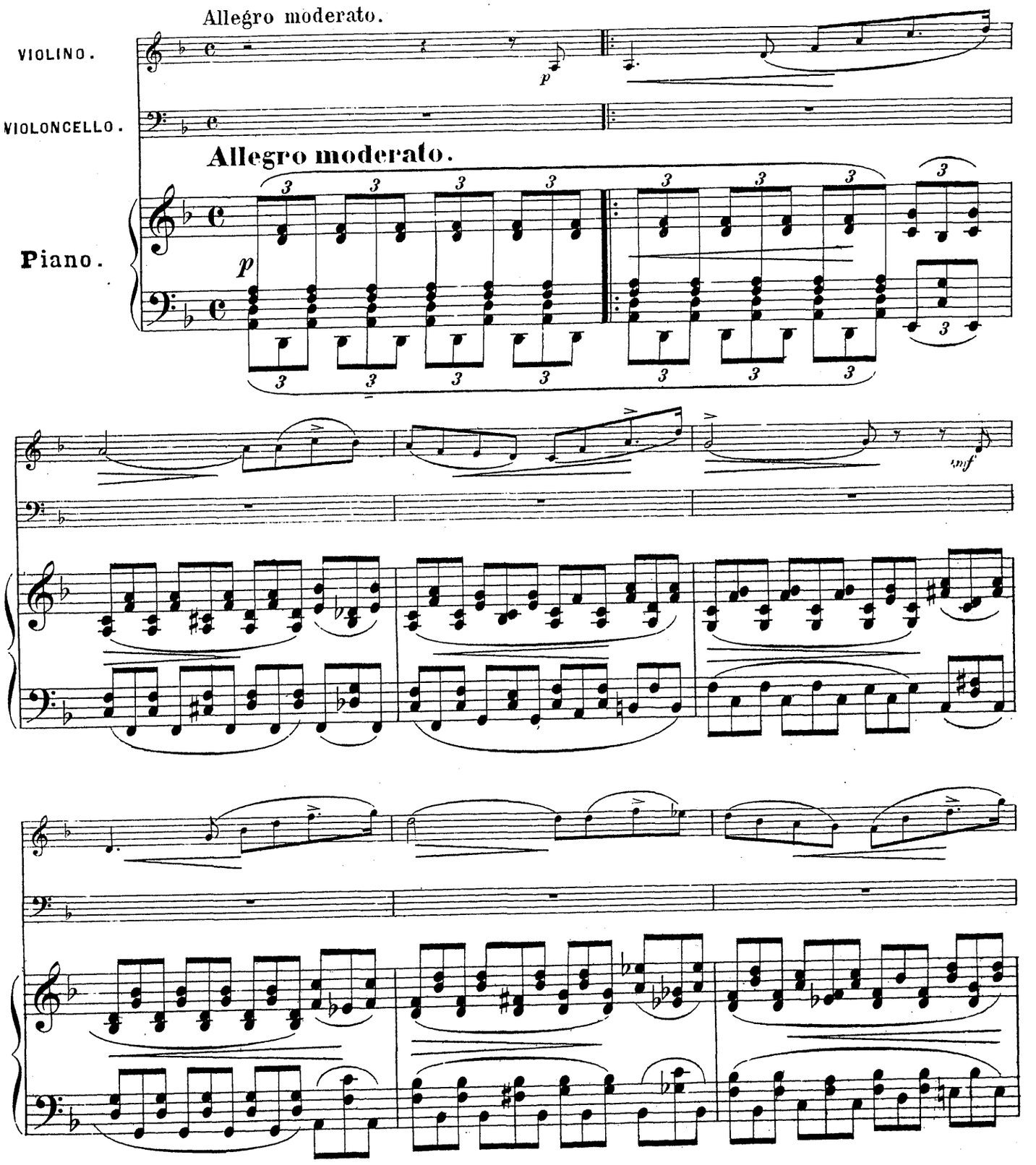

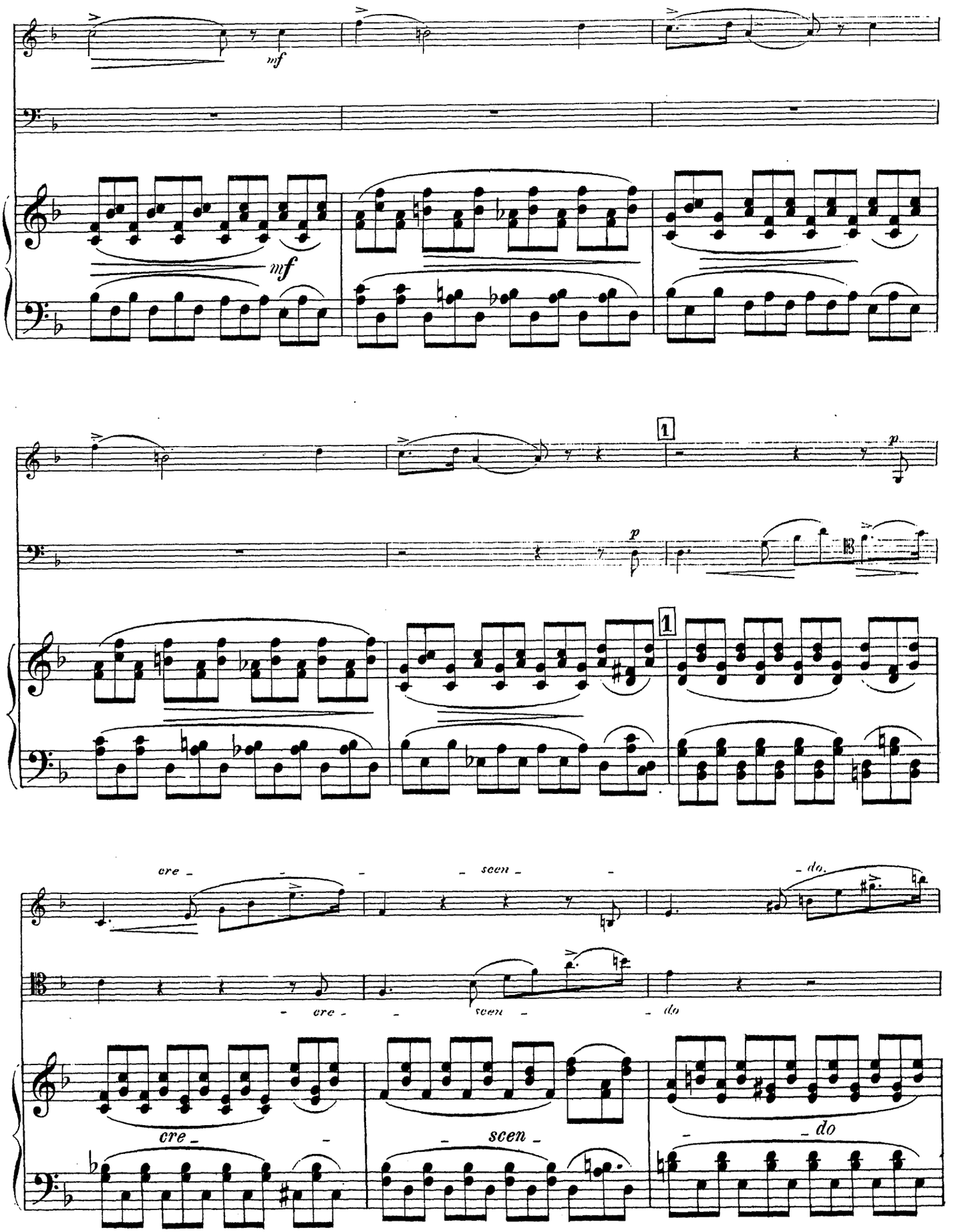
mf
mf
1
p
p
1
cre -
- scen -
- do.
- cre -
scen -
- do
cre -
- scen -
- do

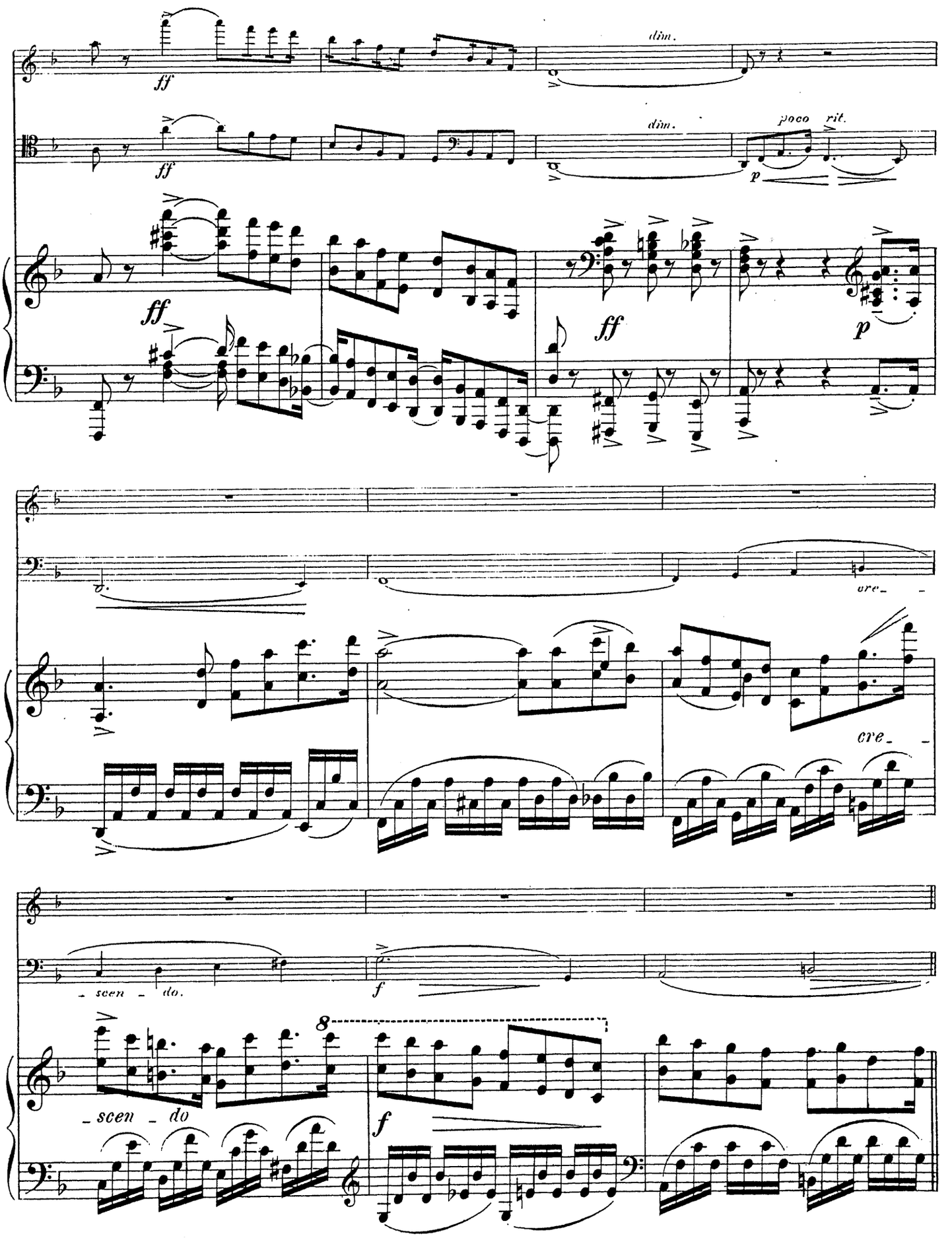
ff
dim.
ff
dim.
poco rit.
p
ff
ff
p
cre-
- scen - do.
f
8
- scen - do
f

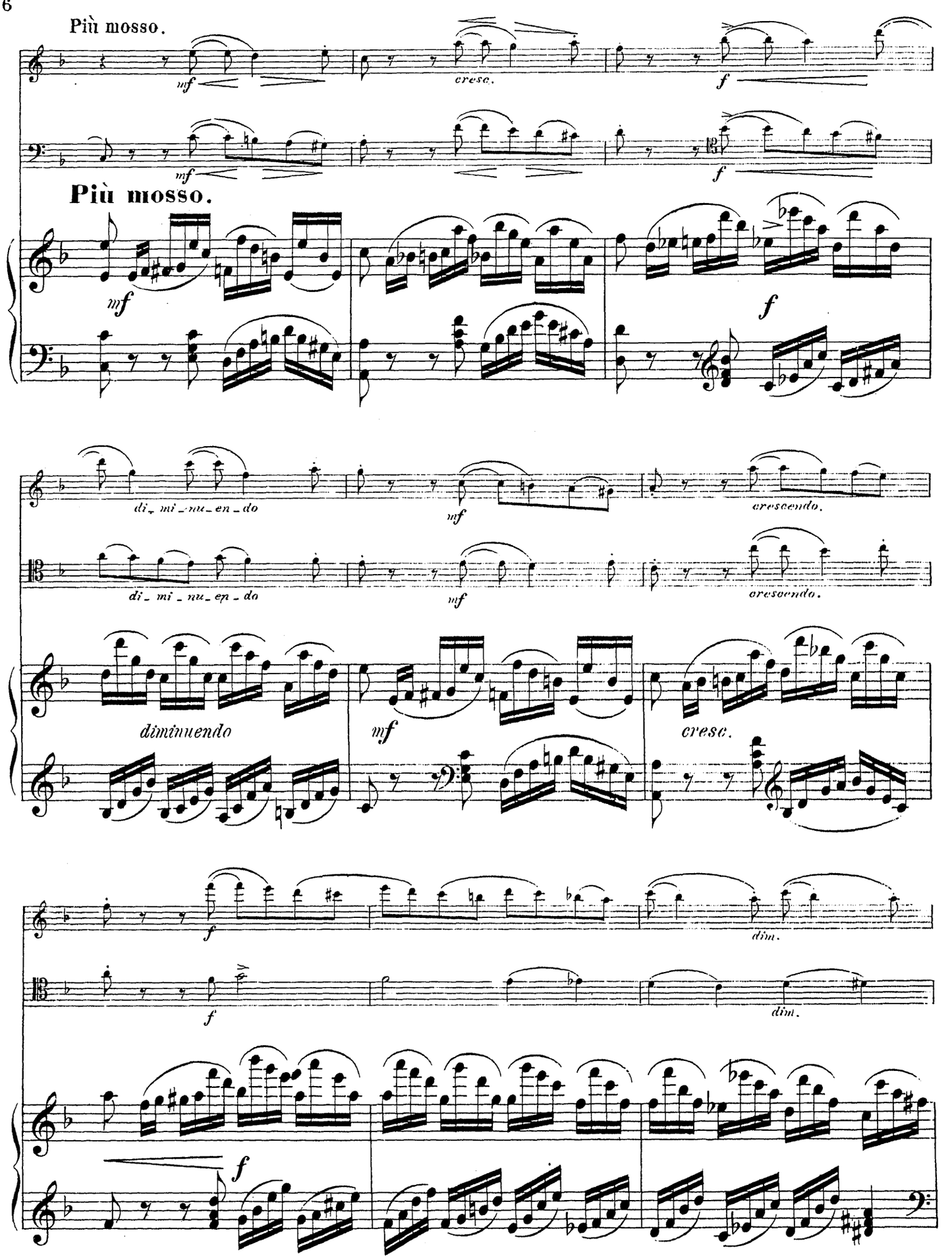
Più mosso.
mf
cresc.
f
Più mosso.
mf
f
di_ mi_nu_en_do
mf
crescendo.
diminuendo
mf
cresc.
f
dim.
f
f

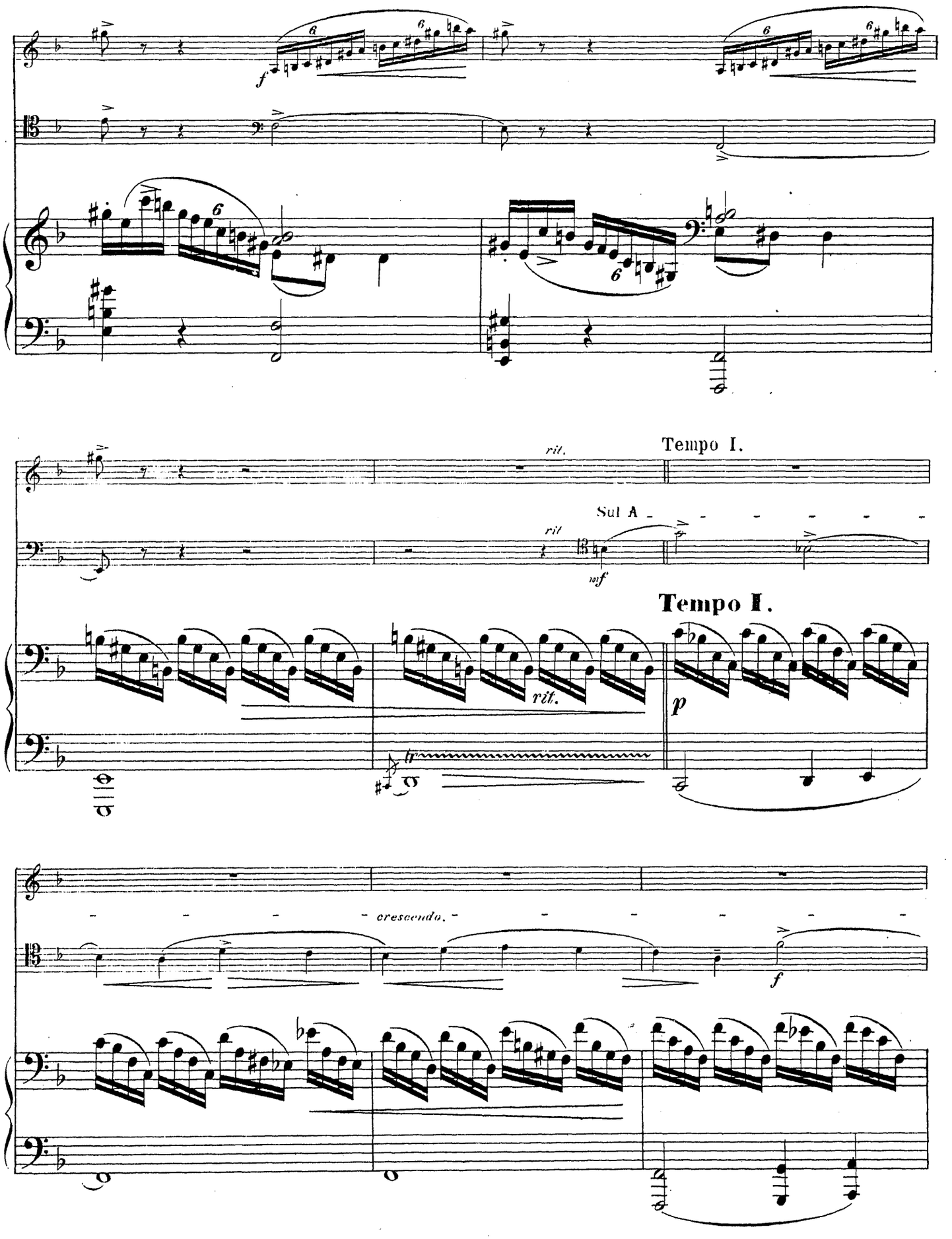
f
rit.
Tempo I.
Sul A
rit
mf
Tempo I.
rit.
p
tr
cresc.
f

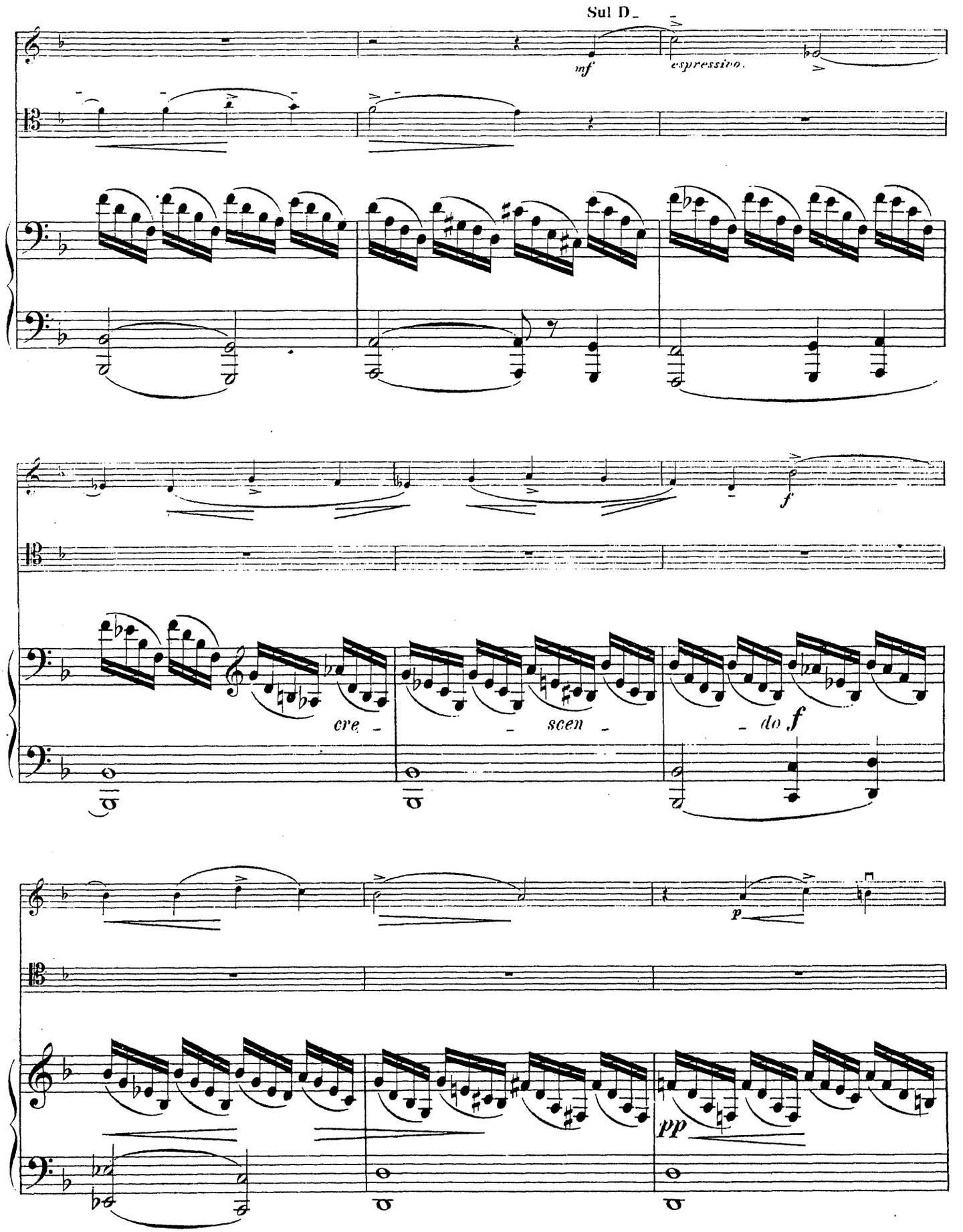
Sul D
mf
espressivo.
f
cre -
- scen -
- do f
p
pp

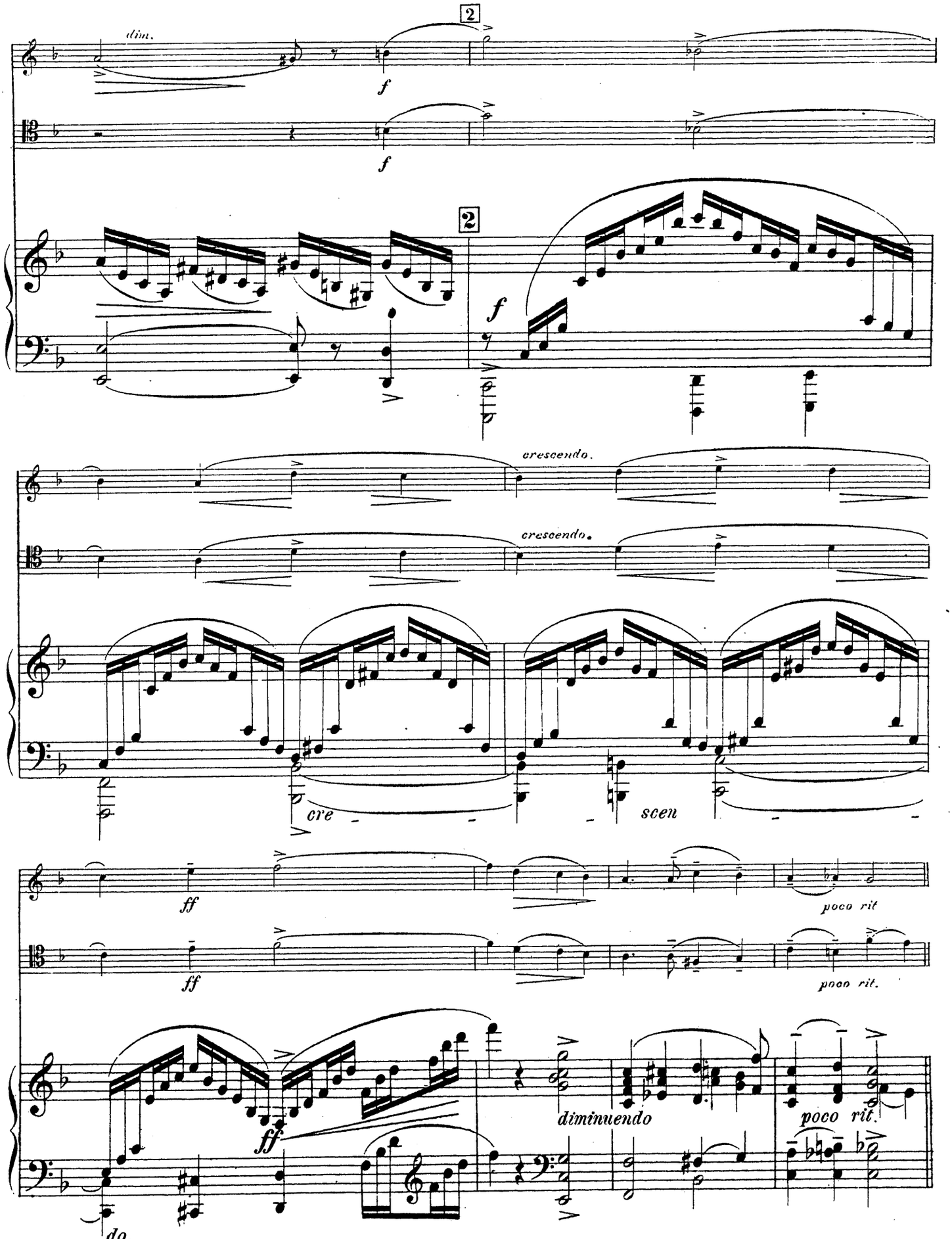
dim.
f
2
f
2
f
crescendo.
crescendo.
cre
scen
ff
poco rit
ff
poco rit.
ff
diminuendo
poco rit.
do.

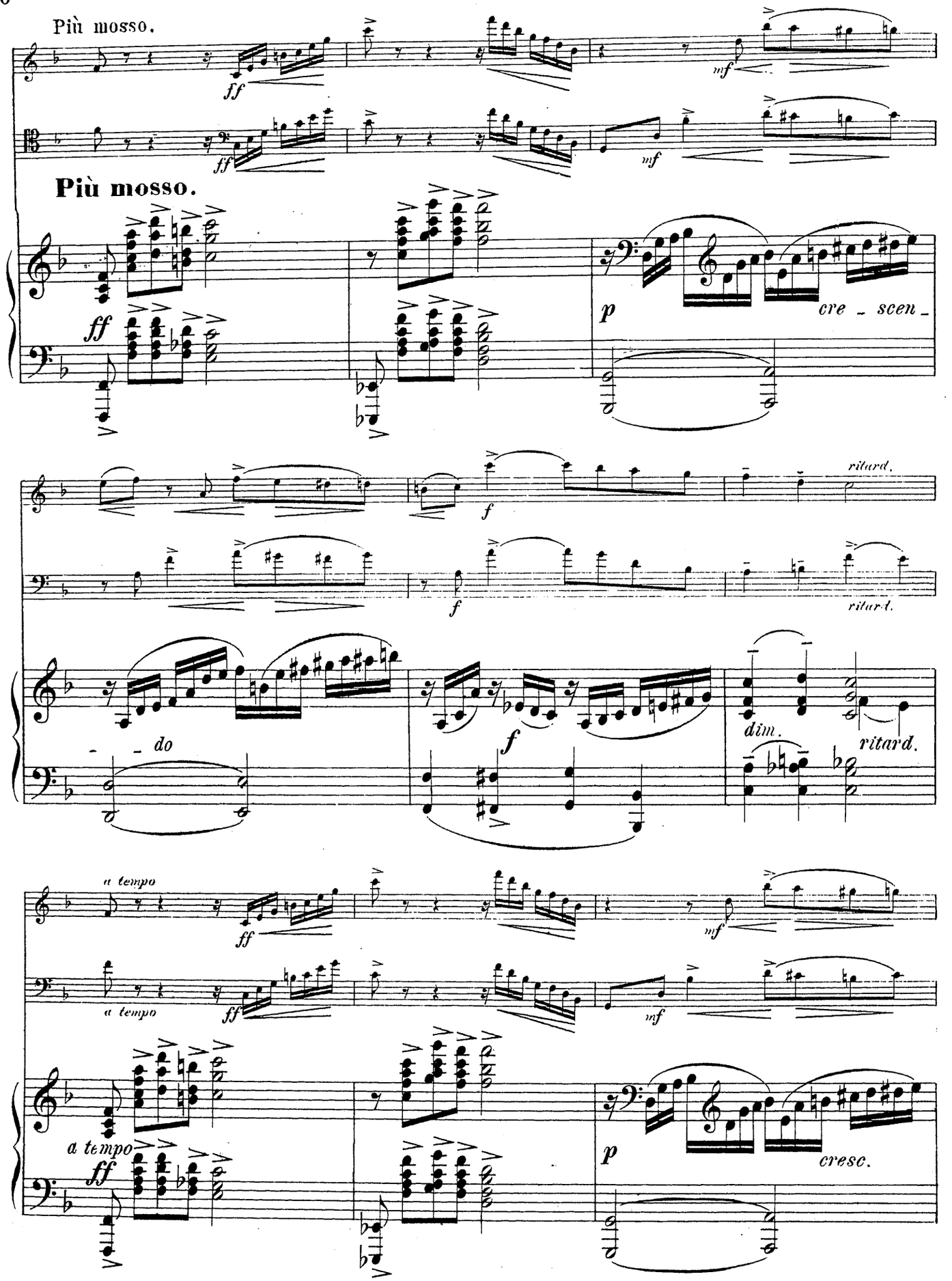
Più mosso.
ff
mf
Più mosso.
ff
p
cre - scen -
f
ritard.
f
ritard.
- - do
f
dim.
ritard.
a tempo
ff
mf
a tempo
ff
a tempo
ff
p
cresc.

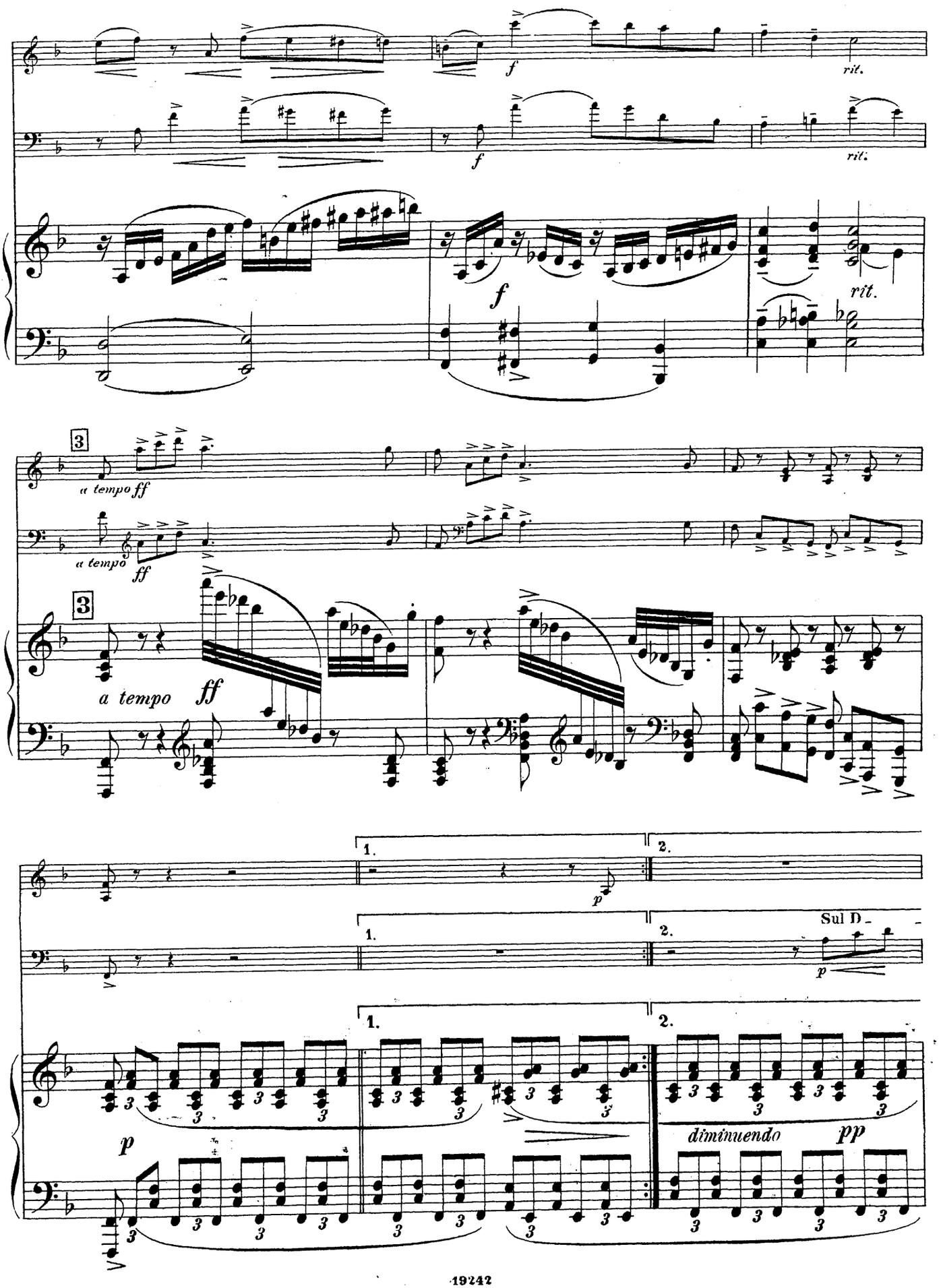
f
rit.
f
rit.
f
rit.
3
a tempo ff
a tempo
ff
3
a tempo
ff
1.
2.
p
1.
2.
Sul D
p
1.
2.
p
diminuendo
pp

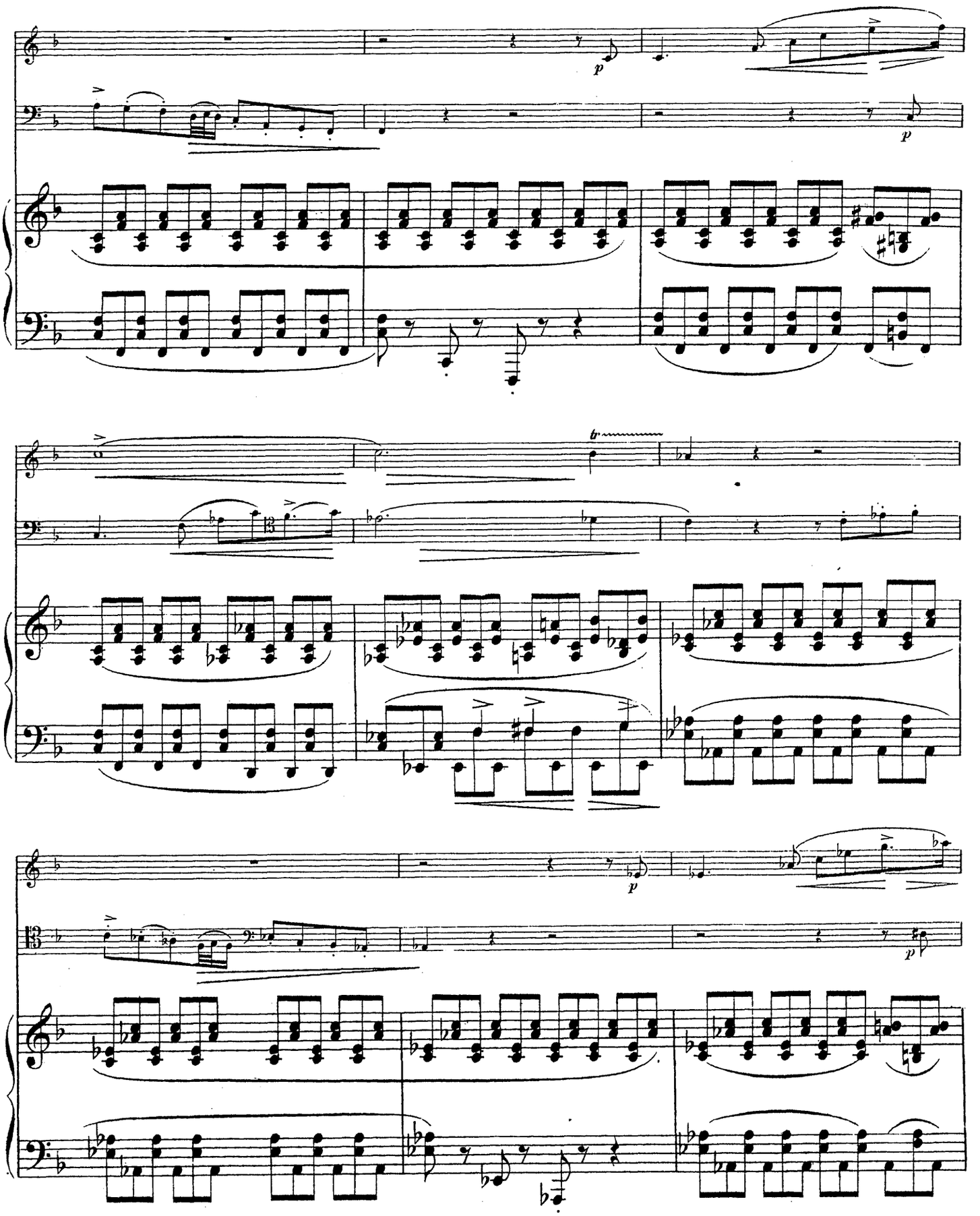

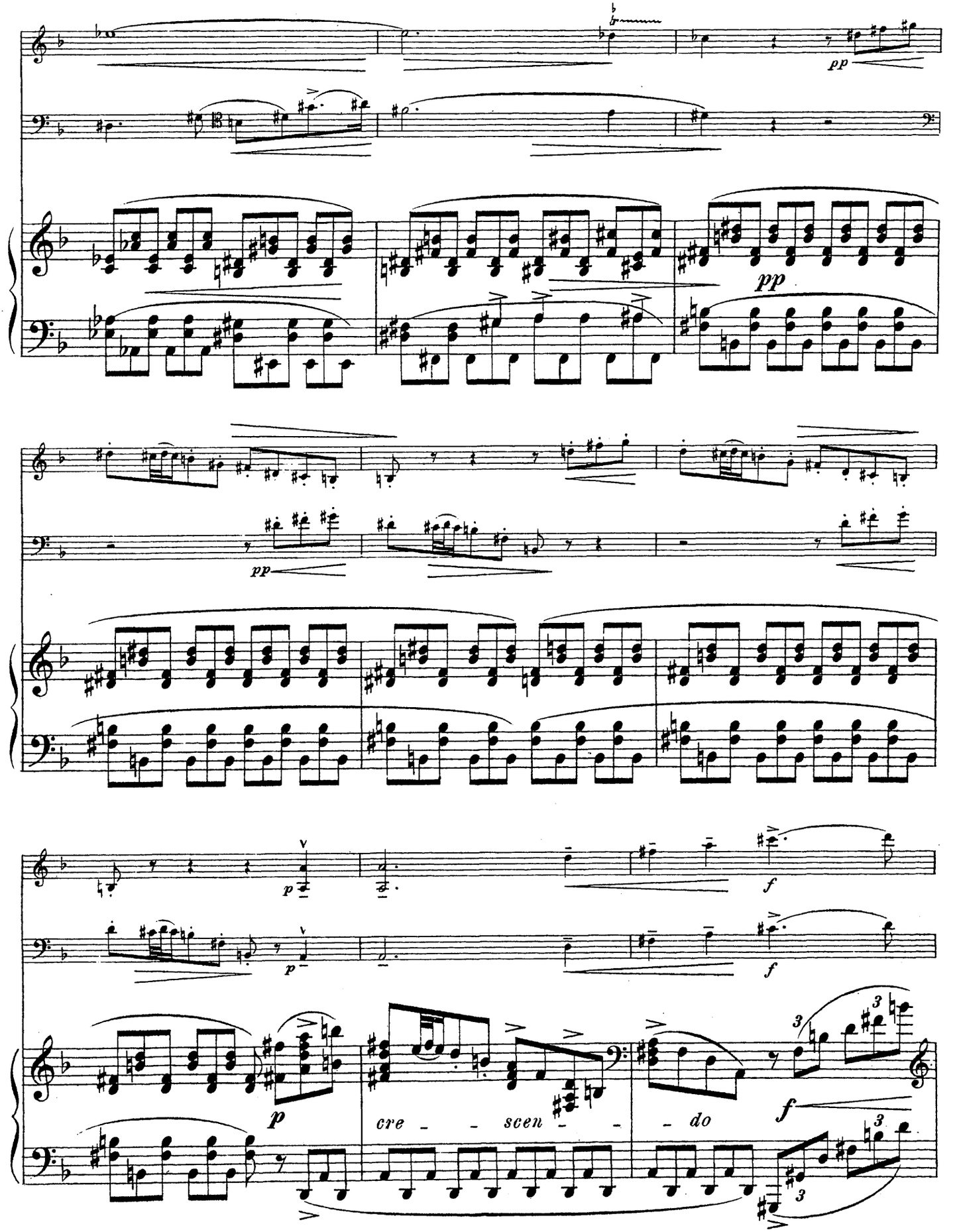
pp
pp
pp
p
f
p
f
p
cre - - scen - -
- do
f

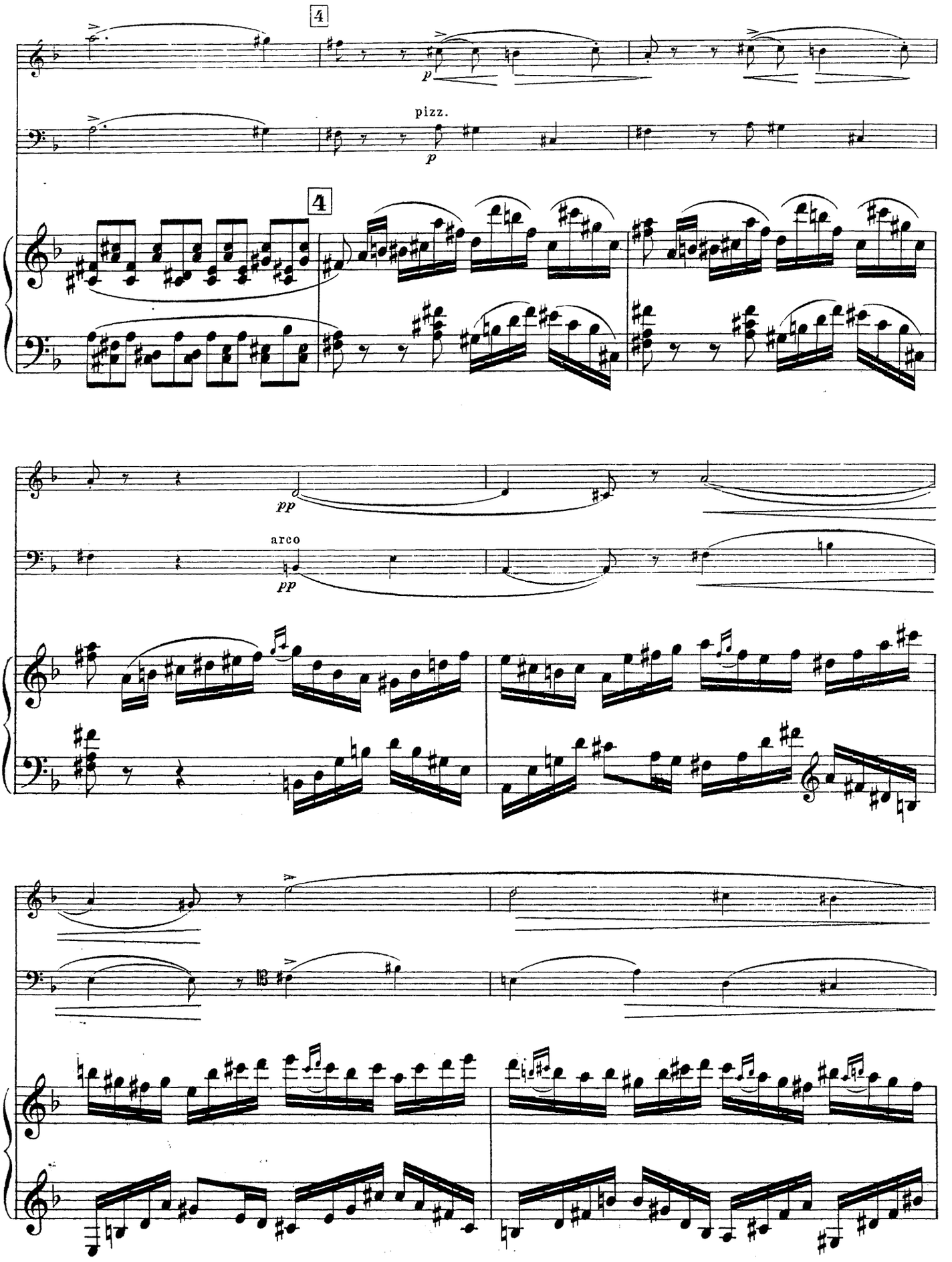
4
p
pizz.
p
4
pp
arco
pp

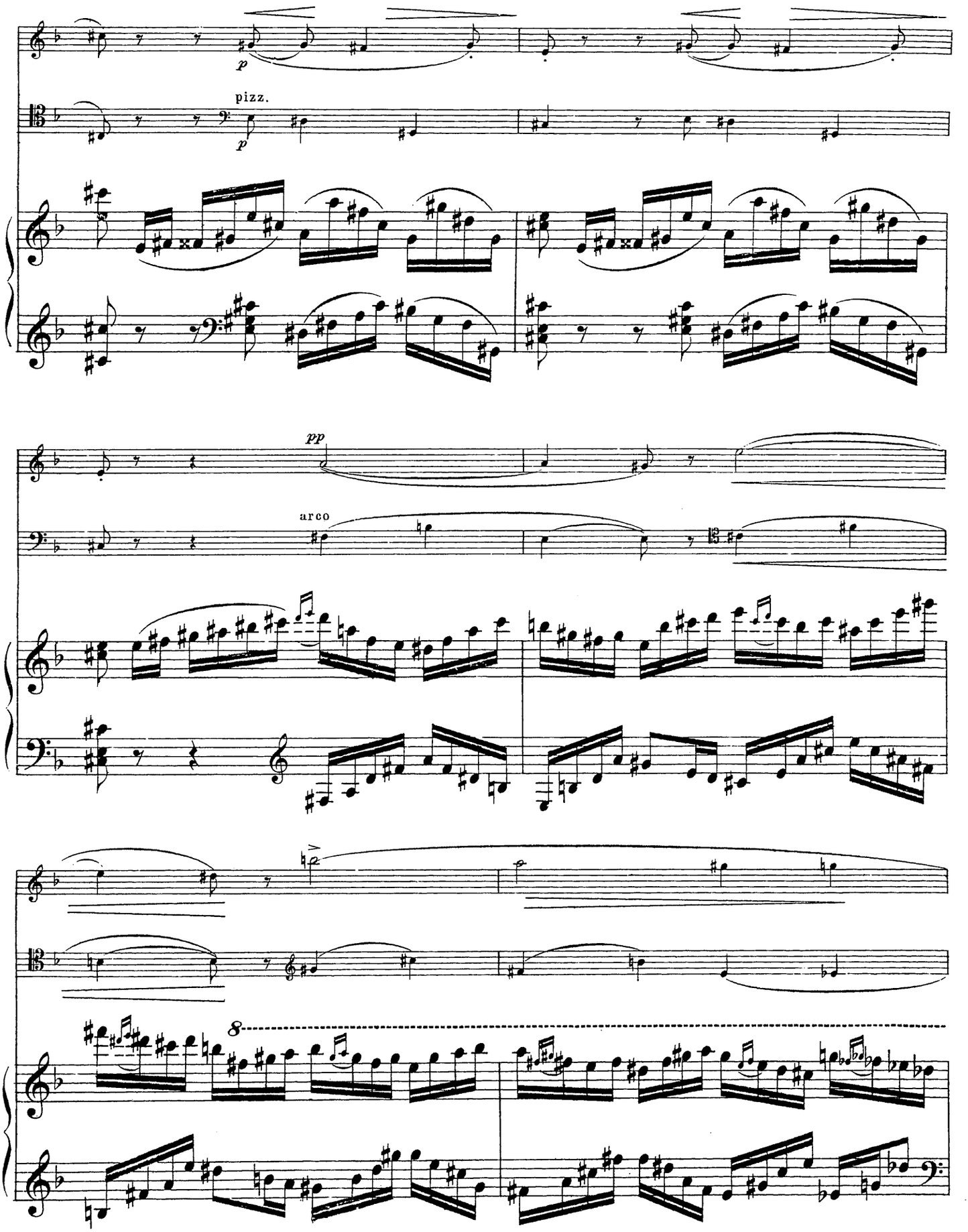
p
pizz.
p
pp
arco
8

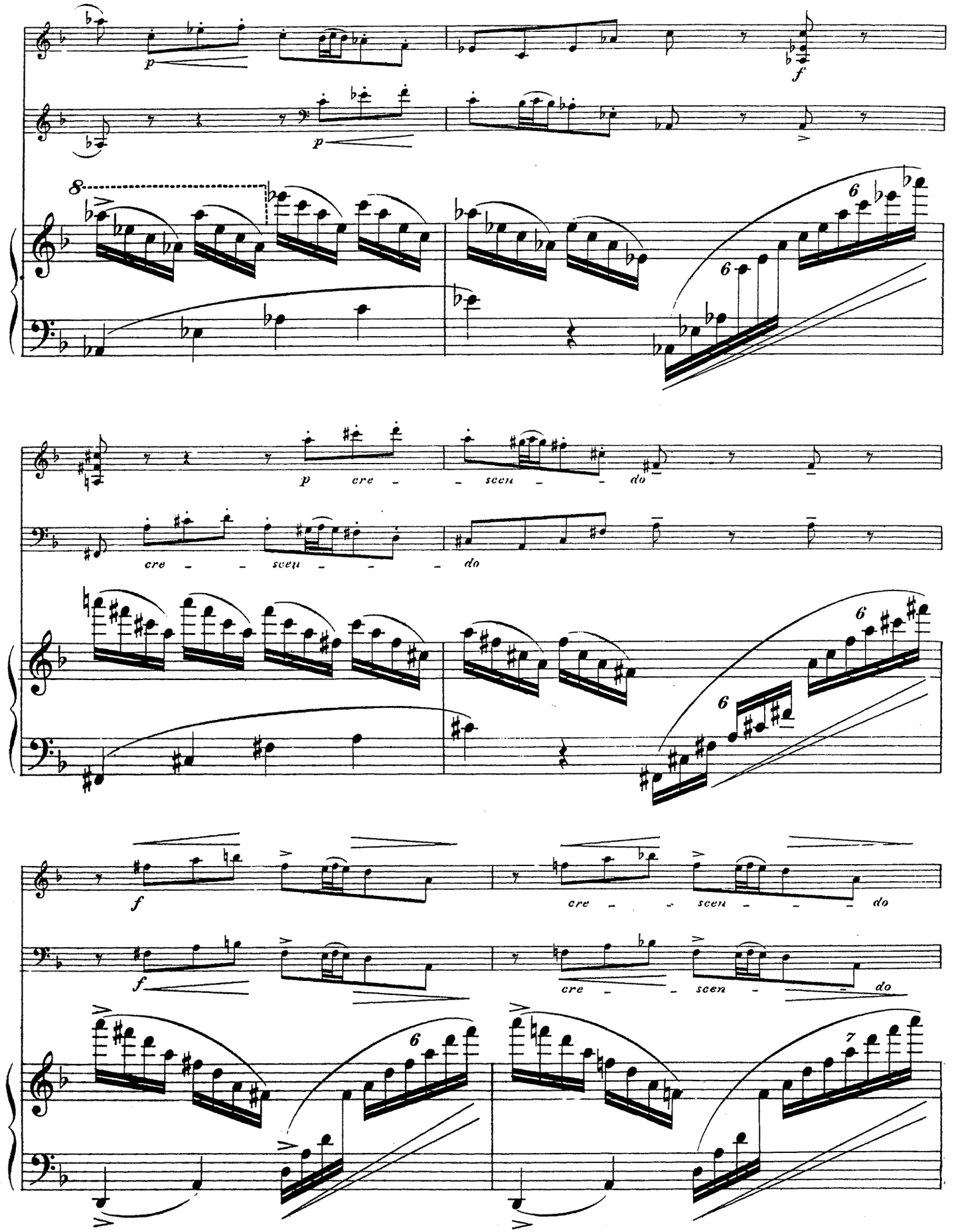
p
f
8
6
p cre - - scen - - do
cre - - scen - - do
f
cre - - scen - - do
7

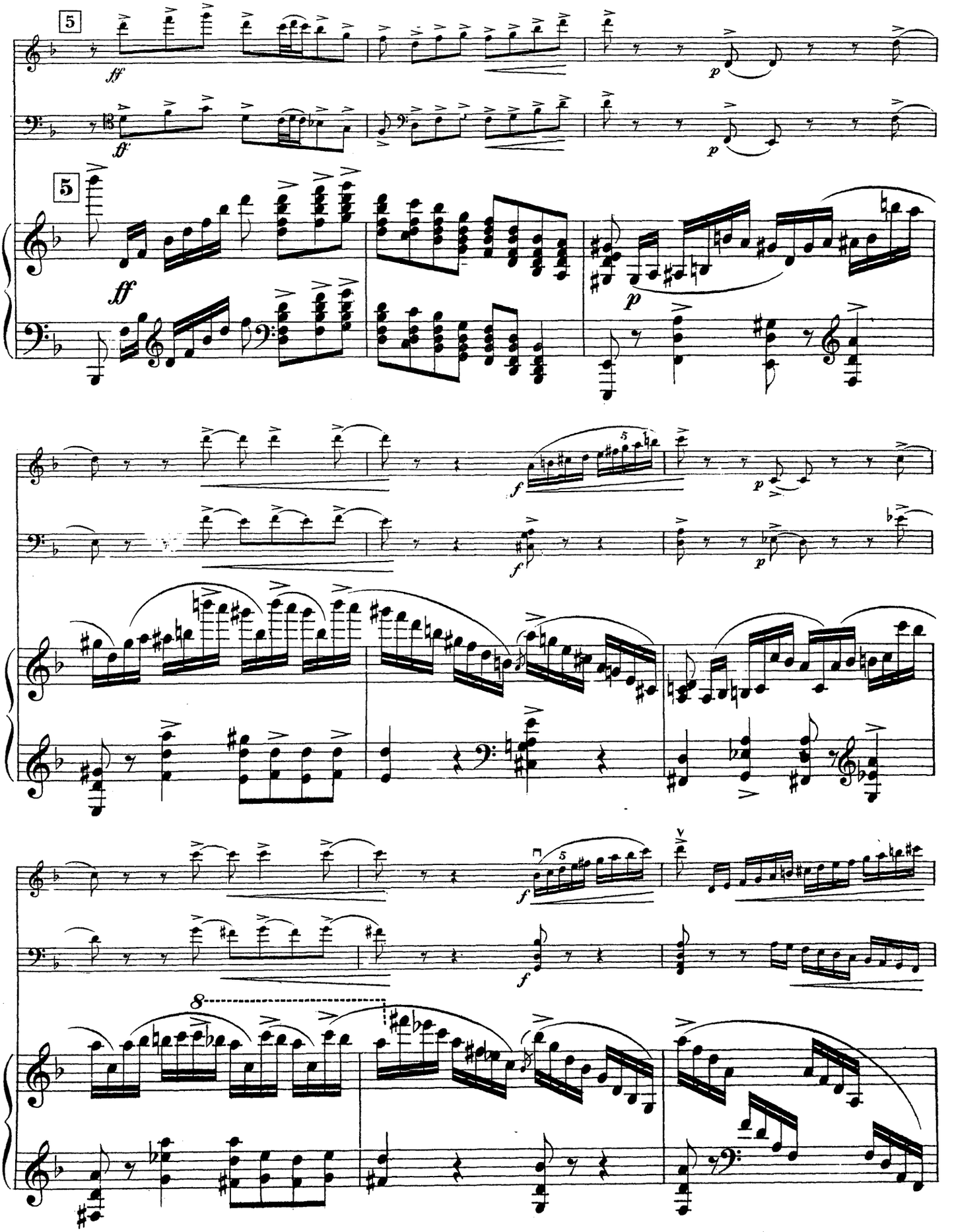
5
ff
p
5
ff
p
f
5
p
f
p
f
5
f
8

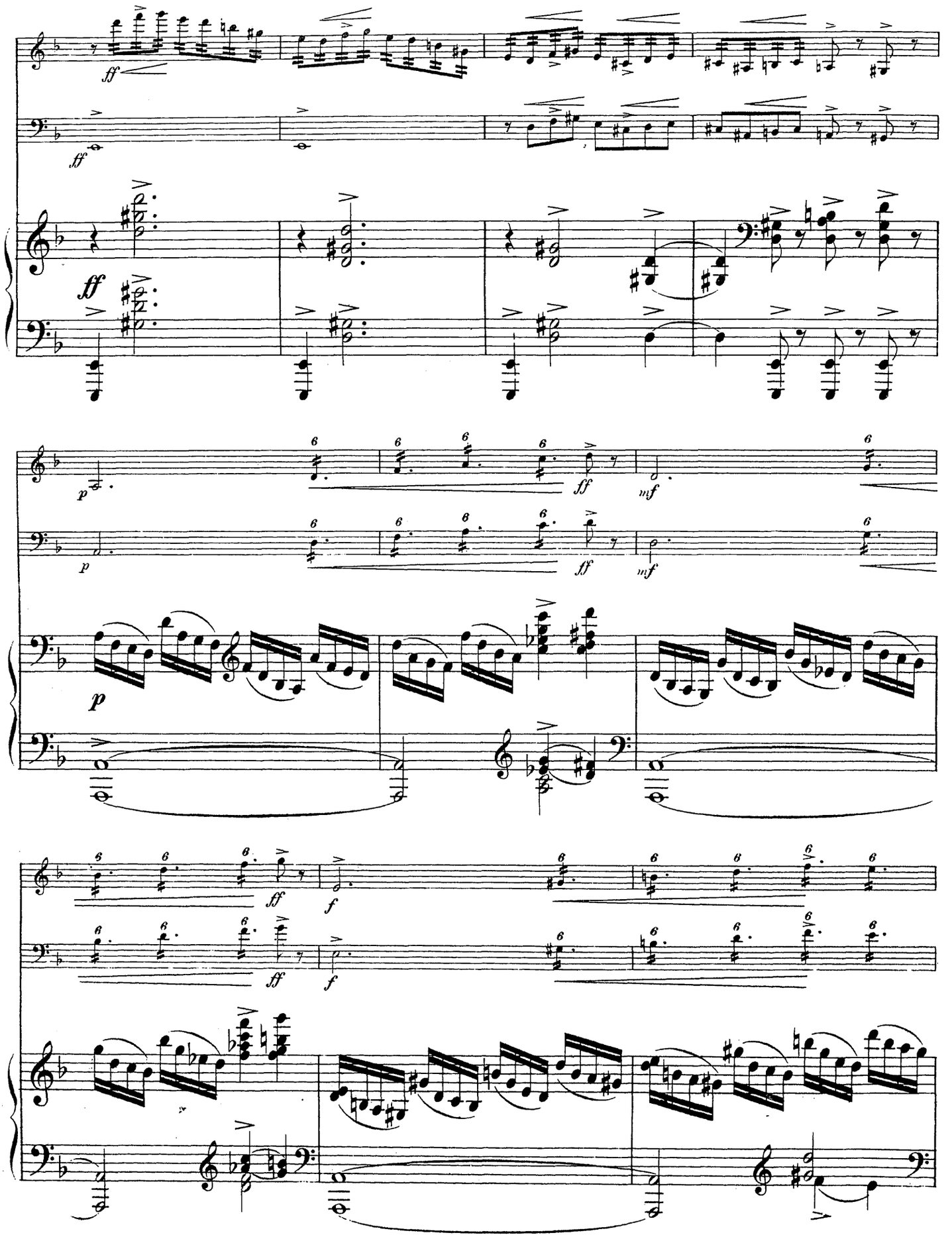
ff
ff
ff
p
ff
mf
p
ff
f

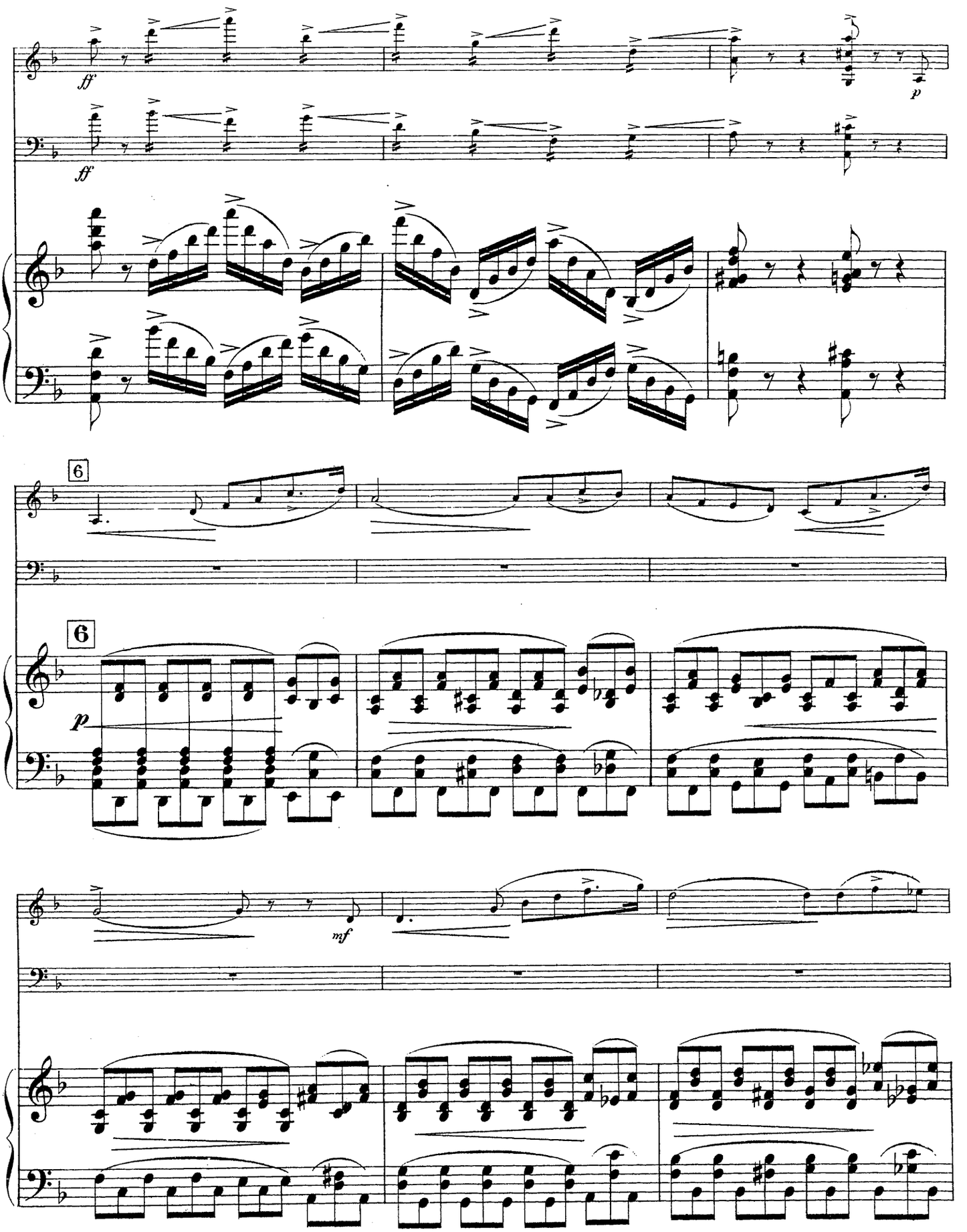
ff
p
ff
6
6
p
mf

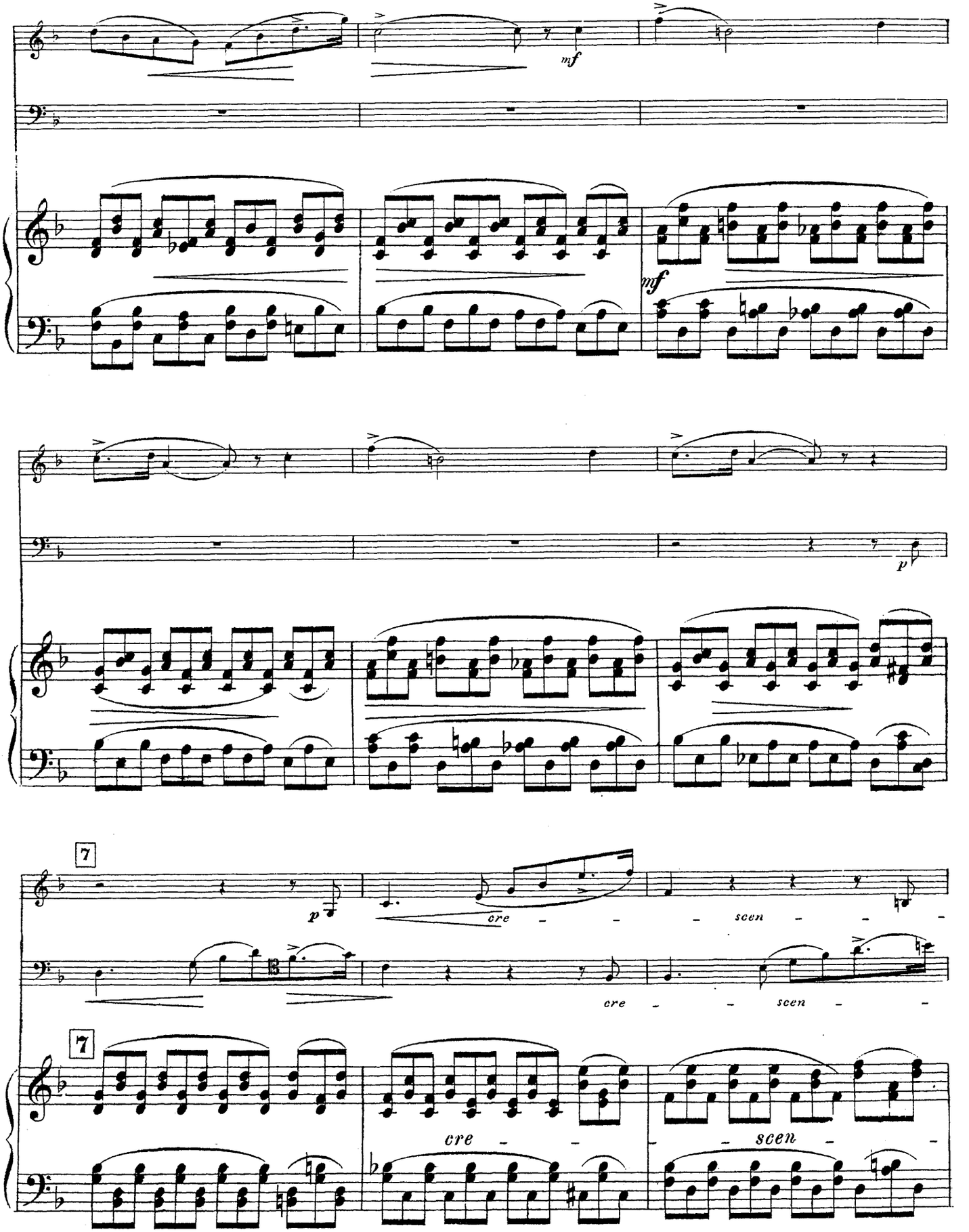
mf
mf
p
7
p
cre - - - scen - - -
cre - - scen - -
7
cre - - - scen - - -

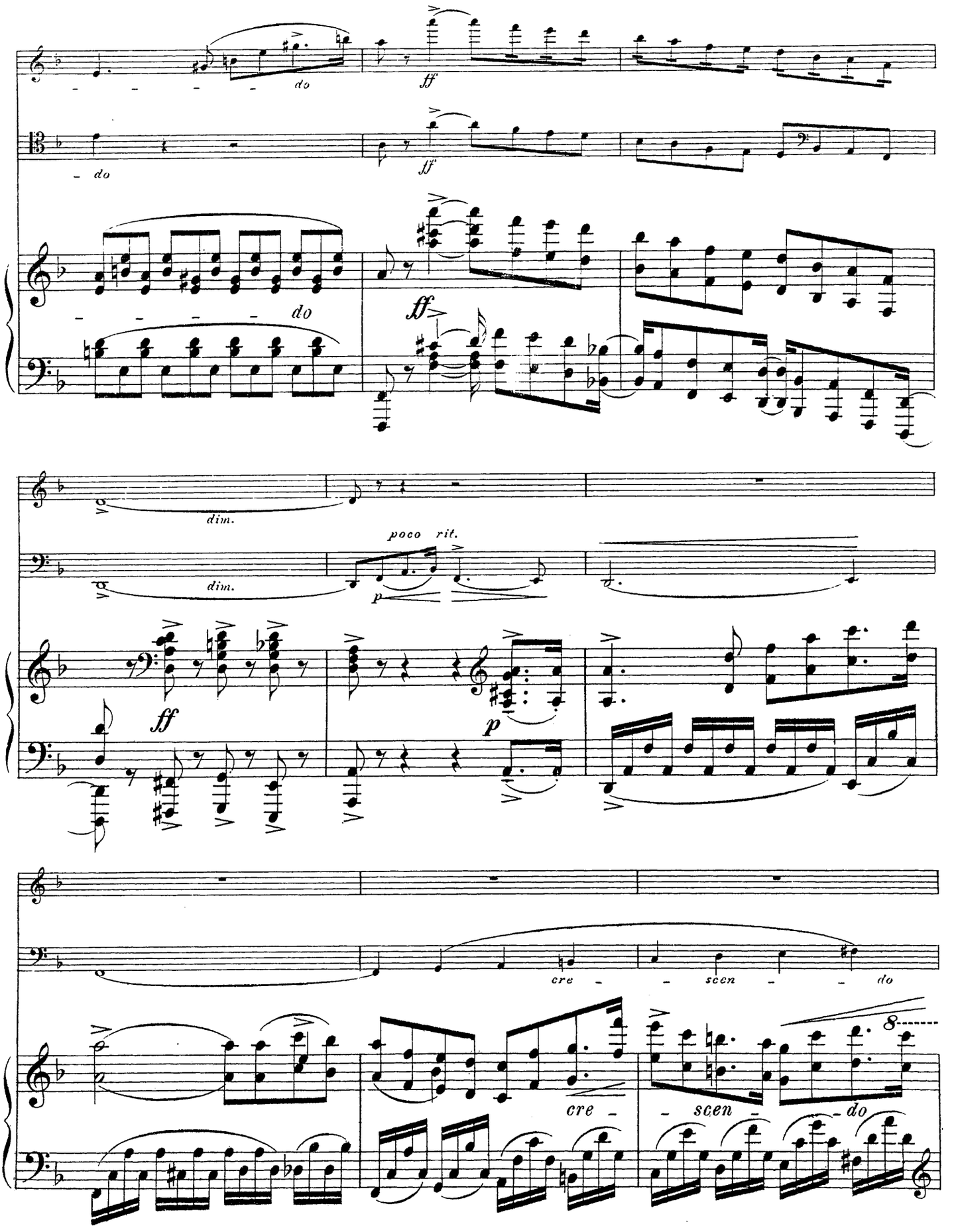
do
ff
do
ff
do
ff
dim.
dim.
poco rit.
p
ff
p
cre - scen - do
cre -
- scen - do
8

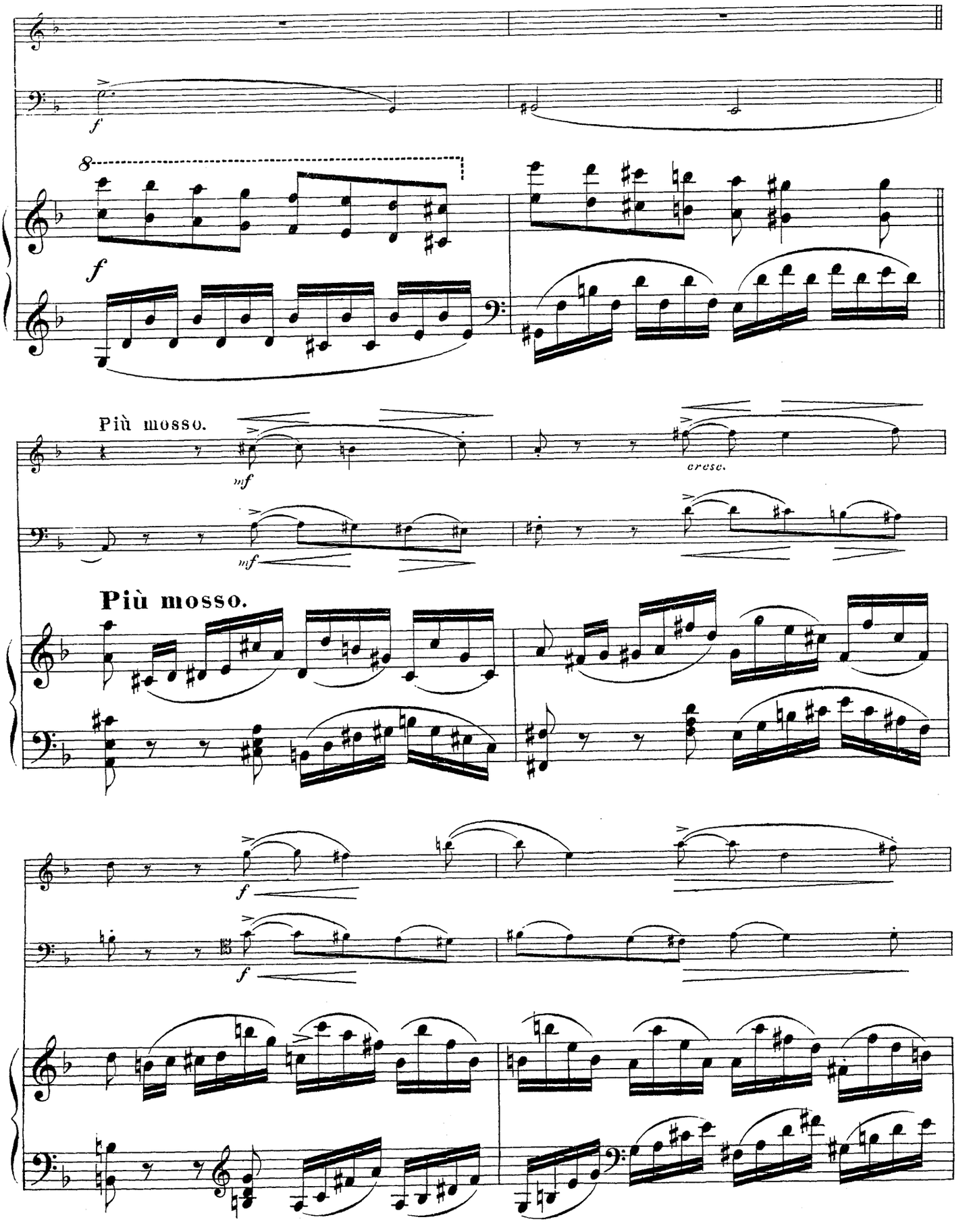
f
8
f
Più mosso.
mf
cresc.
mf
Più mosso.
f
f

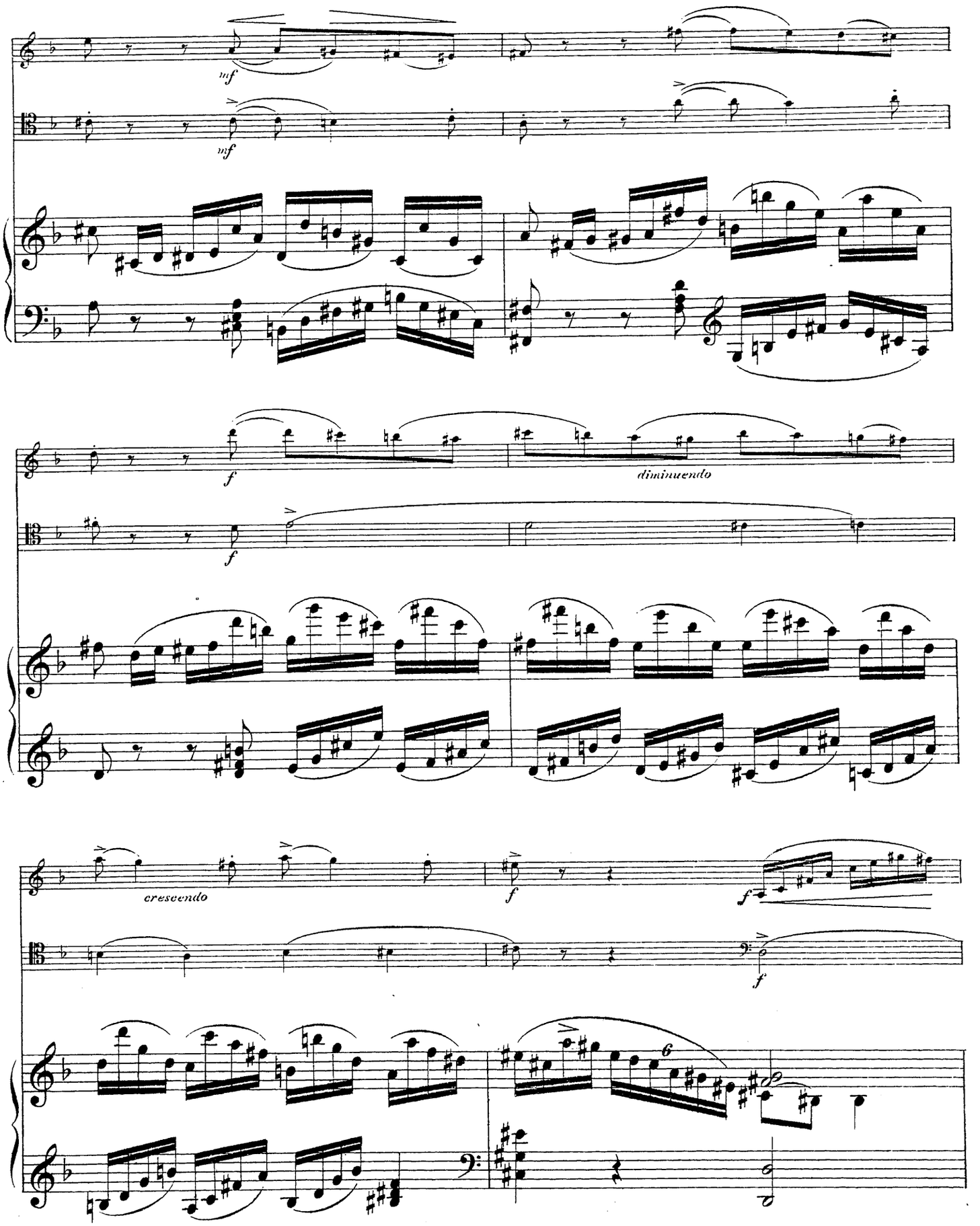
mf
mf
f
f
diminuendo
cresc endo
f
f
f
6

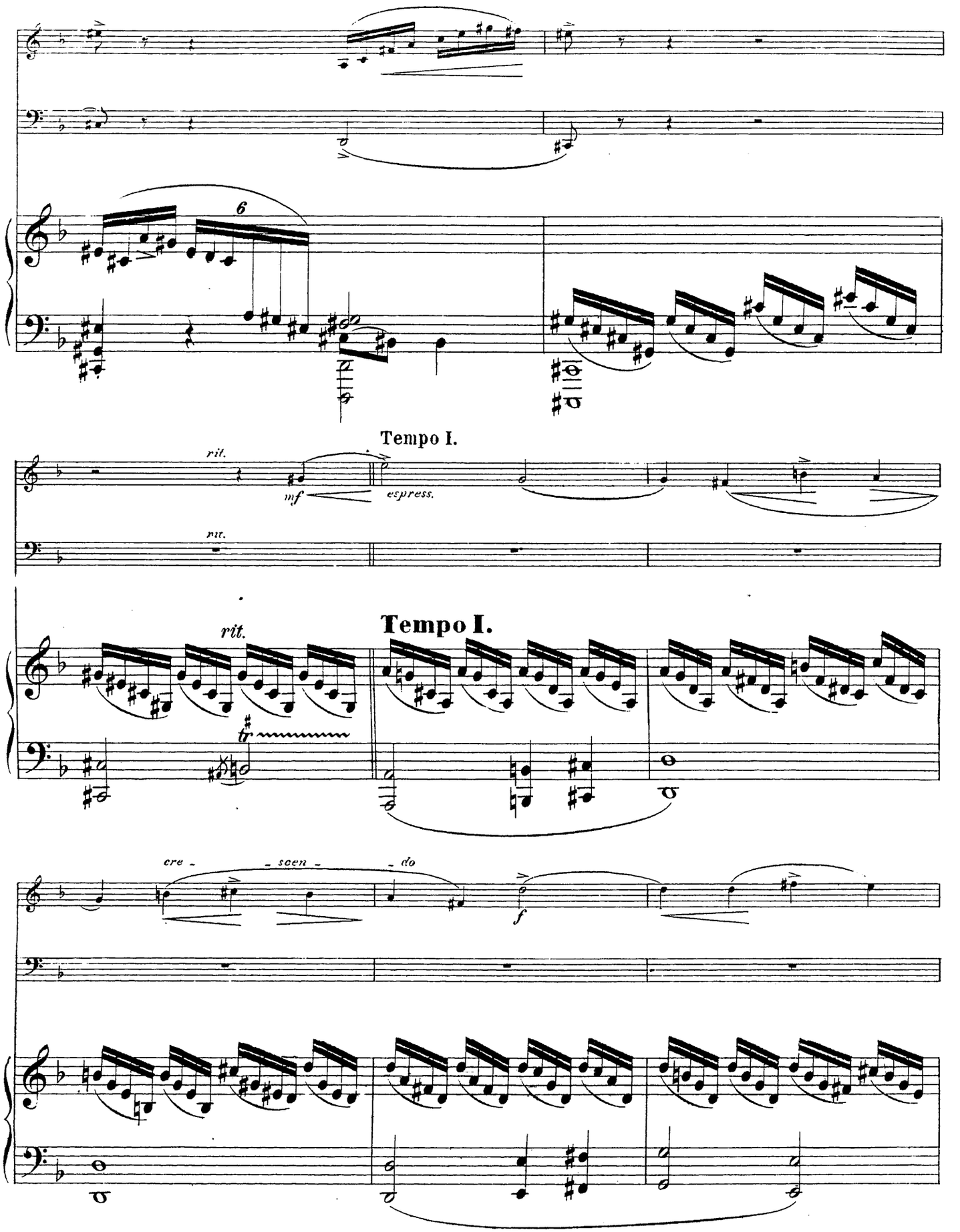
6
Tempo I.
rit.
mf
espress.
rit.
rit.
Tempo I.
cre - - scen - - do
f

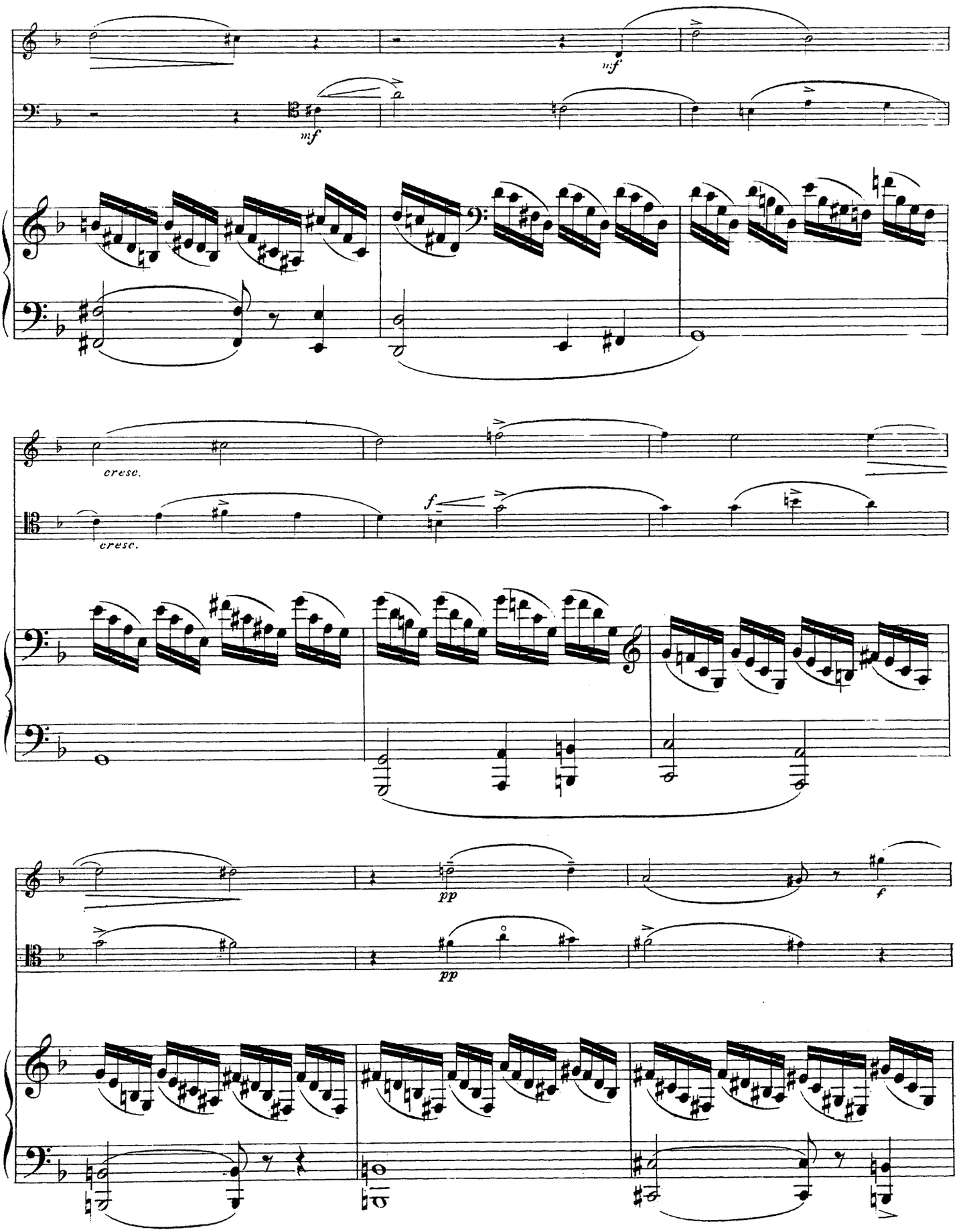
mf
mf
cresc.
cresc.
f
pp
pp
f

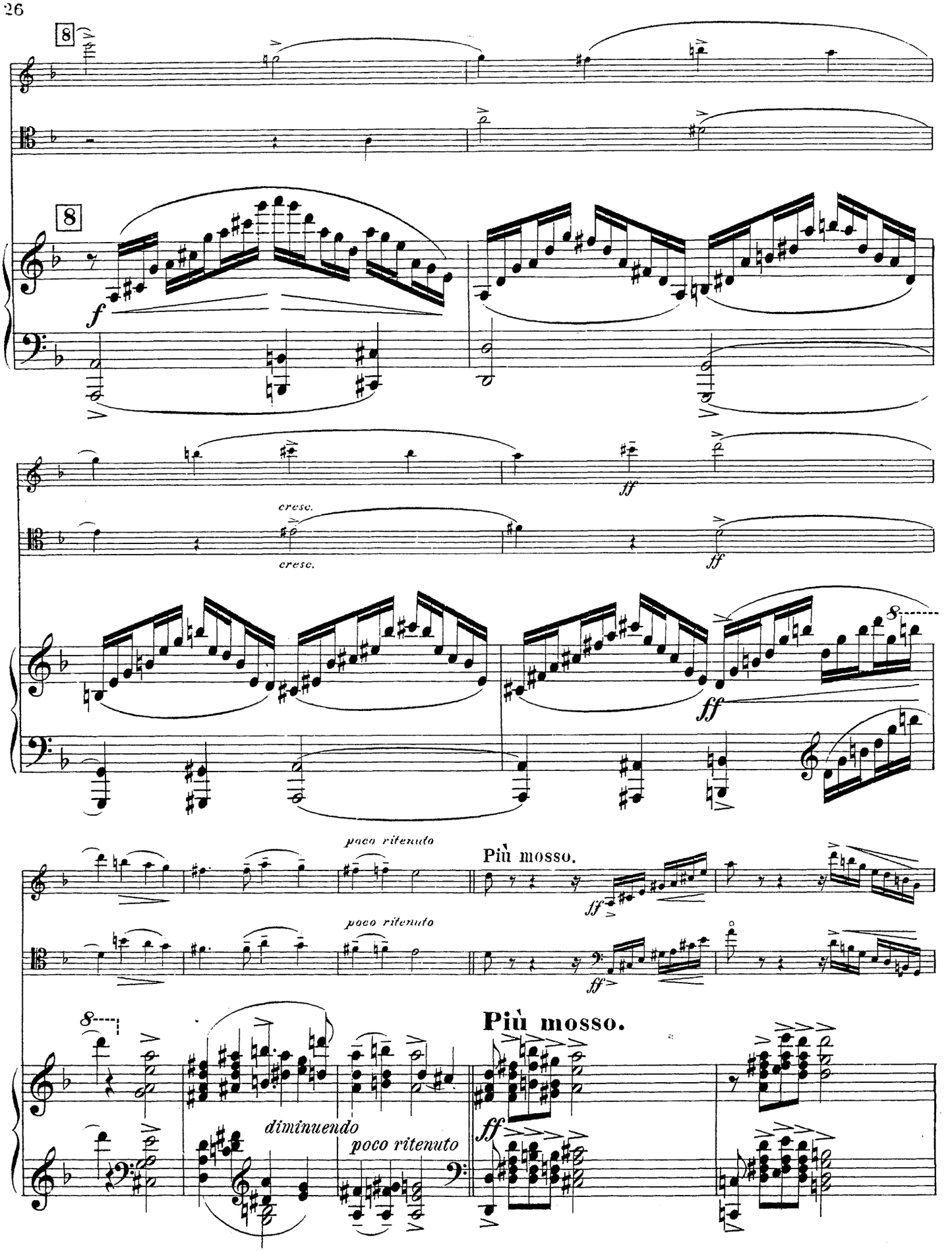
8
8
f
ff
cresc.
cresc.
ff
ff
8
poco ritenuto
poco ritenuto
Più mosso.
ff
ff
8
Più mosso.
diminuendo
poco ritenuto
ff

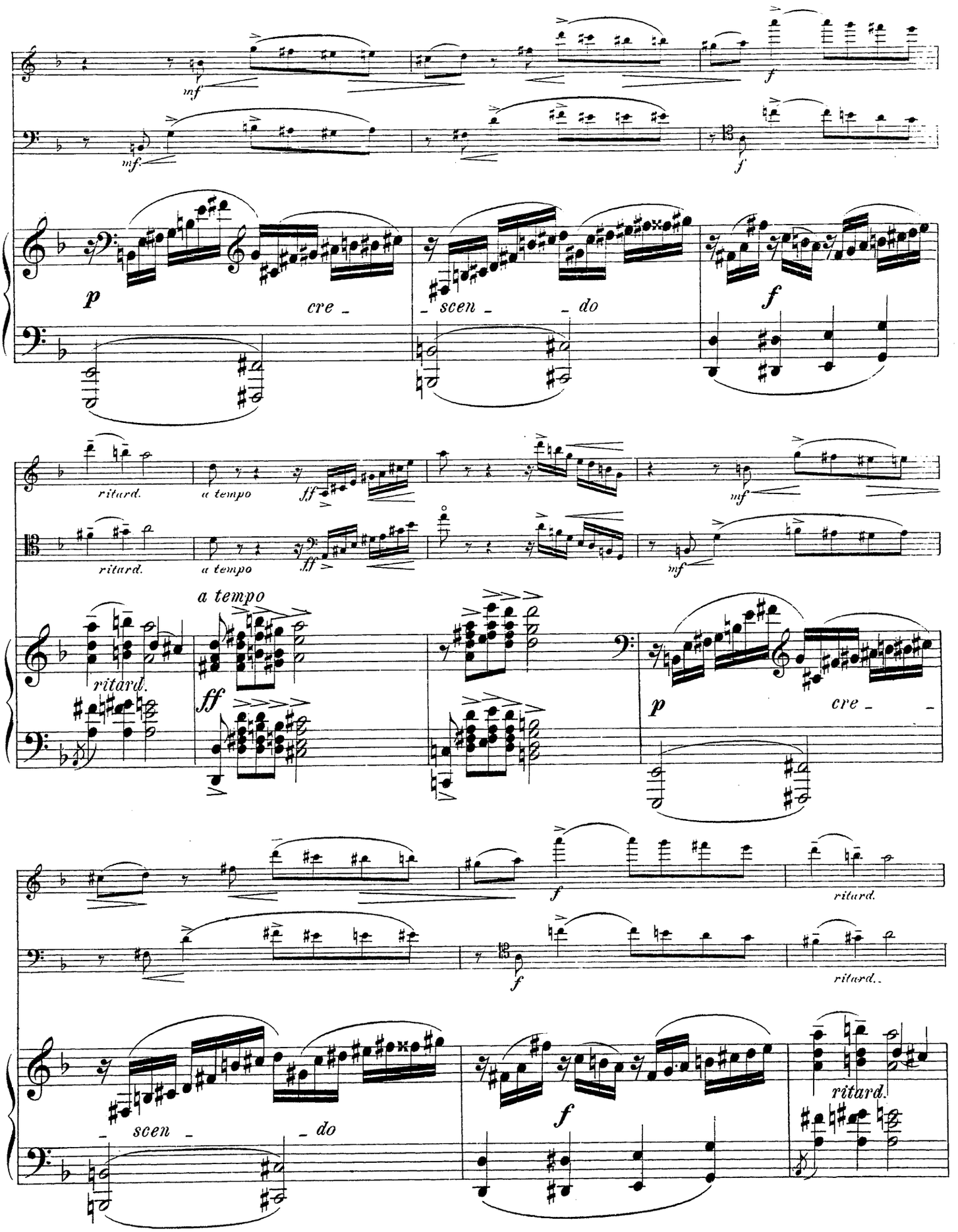
mf
f
mf
f
p
cre -
- scen -
- do
f
ritard.
a tempo
ff
mf
ritard.
a tempo
ff
mf
a tempo
ritard.
ff
p
cre -
f
f
ritard.
ritard.
- scen -
- do
f
ritard.

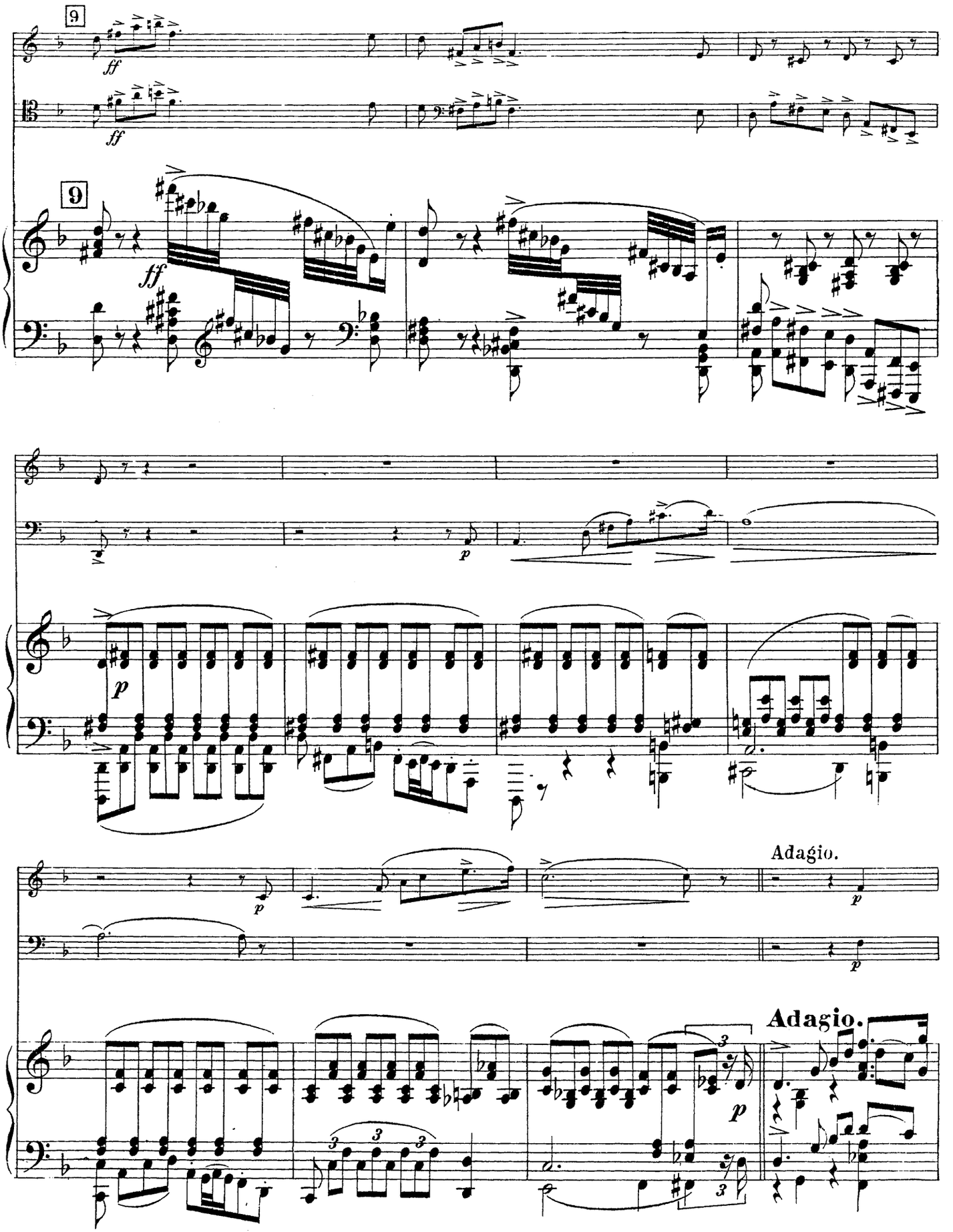
9
ff
9
ff
p
p
Adagio.
p
p
Adagio.
p

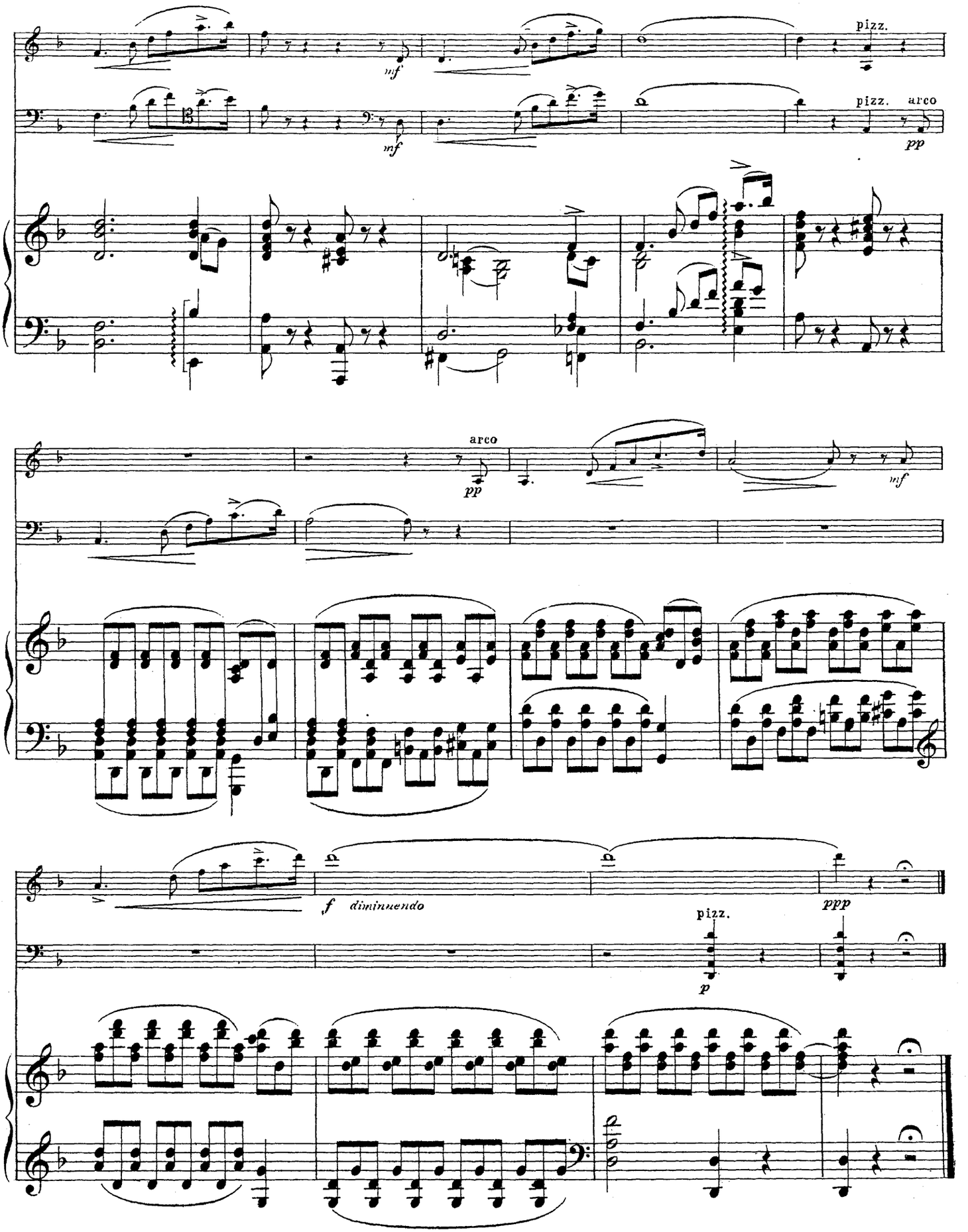
pizz.
mf
pizz.
arco
pp
arco
pp
mf
f diminuendo
ppp
pizz.
p

III.

SCHERZO.

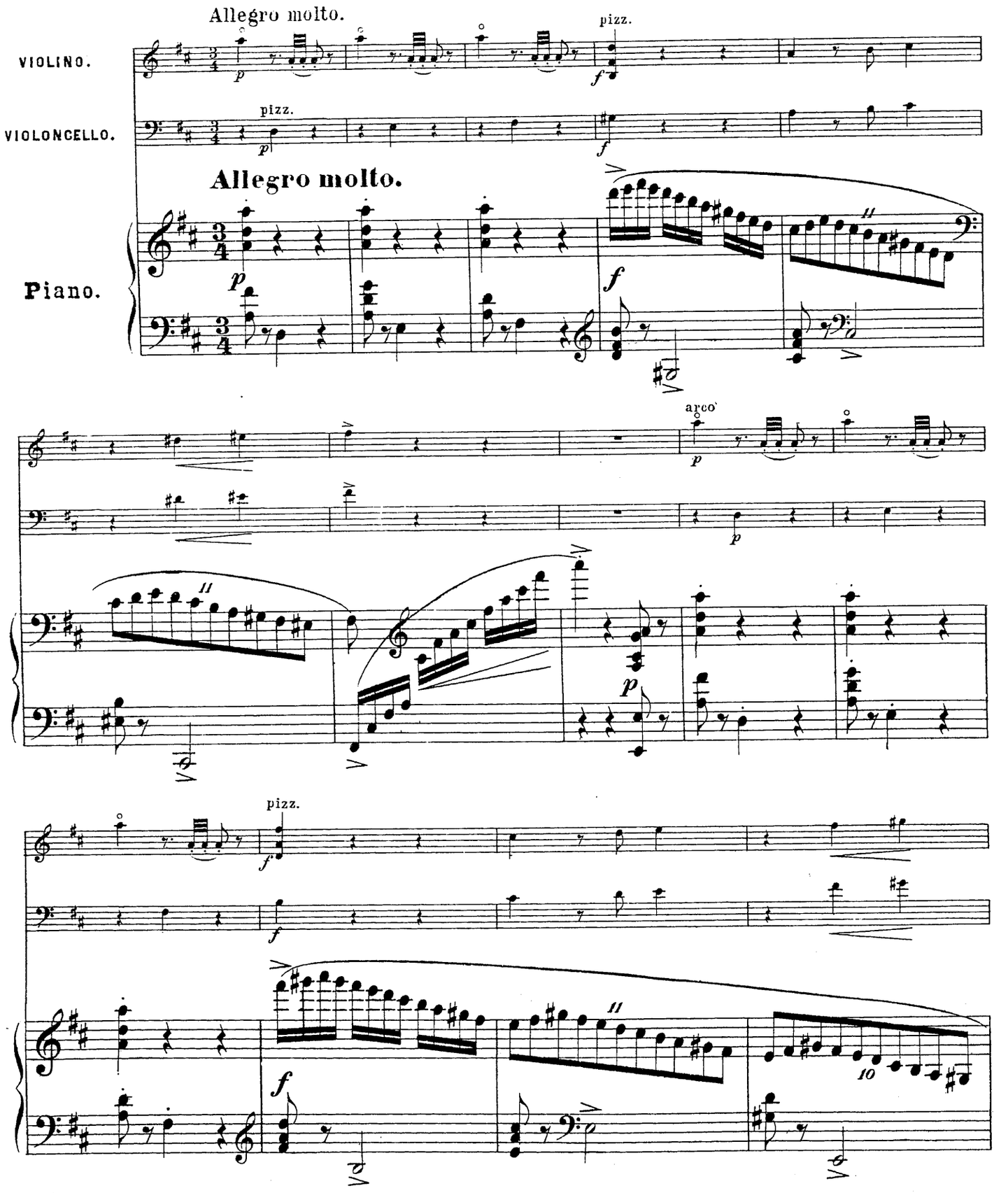
Allegro molto.
VIOLINO.
pizz.
VIOLONCELLO.
pizz.
Allegro molto.
Piano.
arco
pizz.

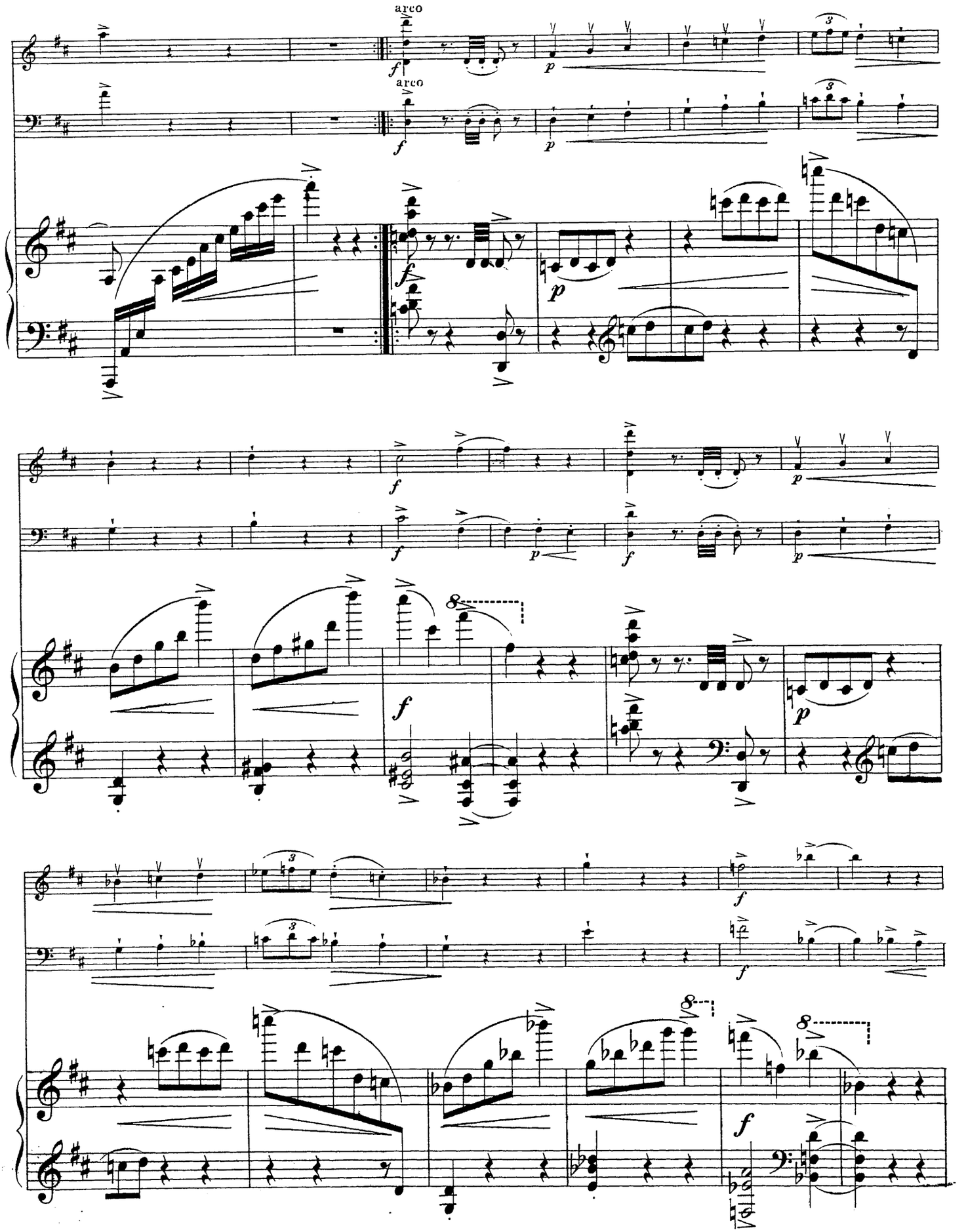
arco
arco

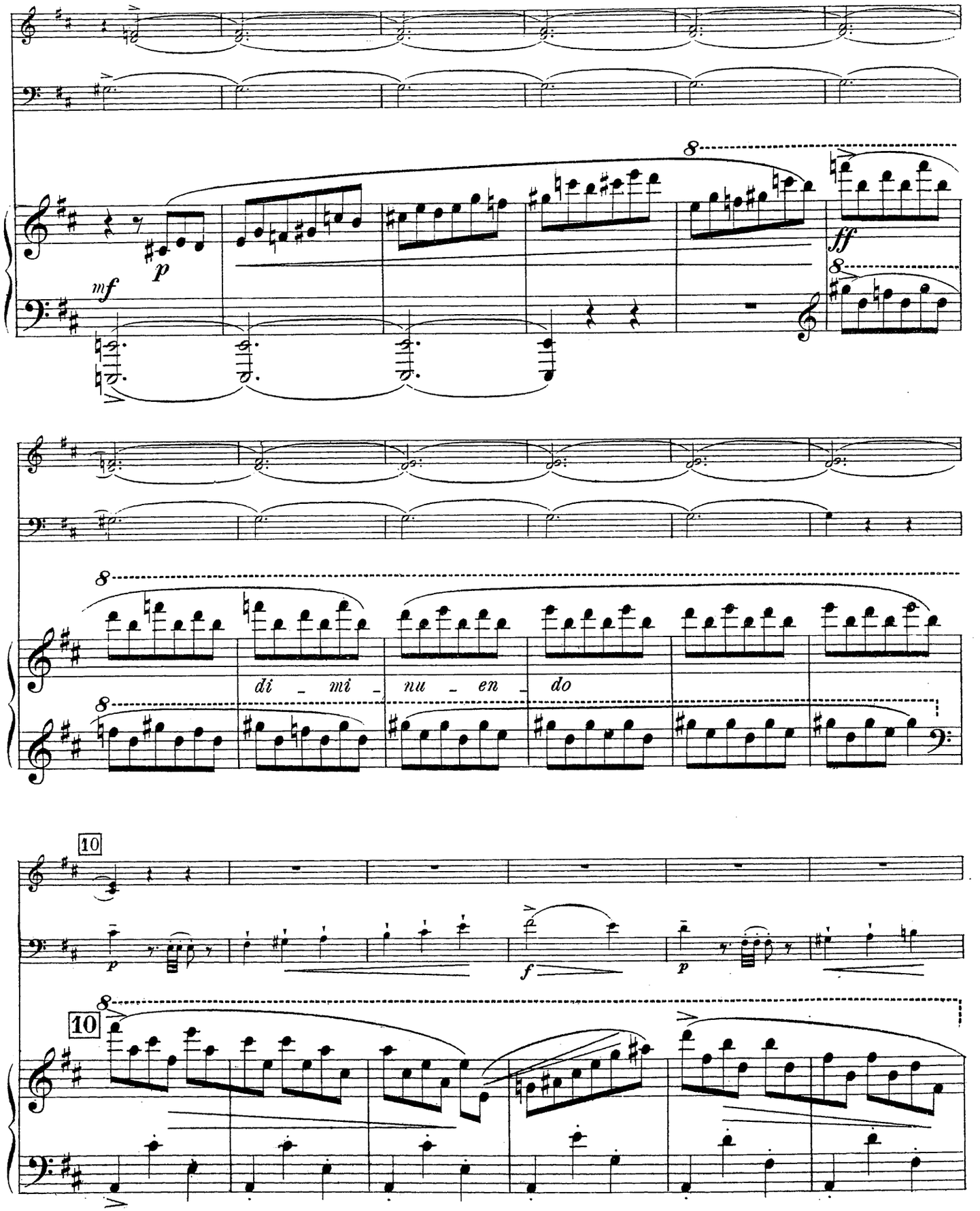
mf
p
ff
di _ mi _ nu _ en _ do
10
p
f
p
10

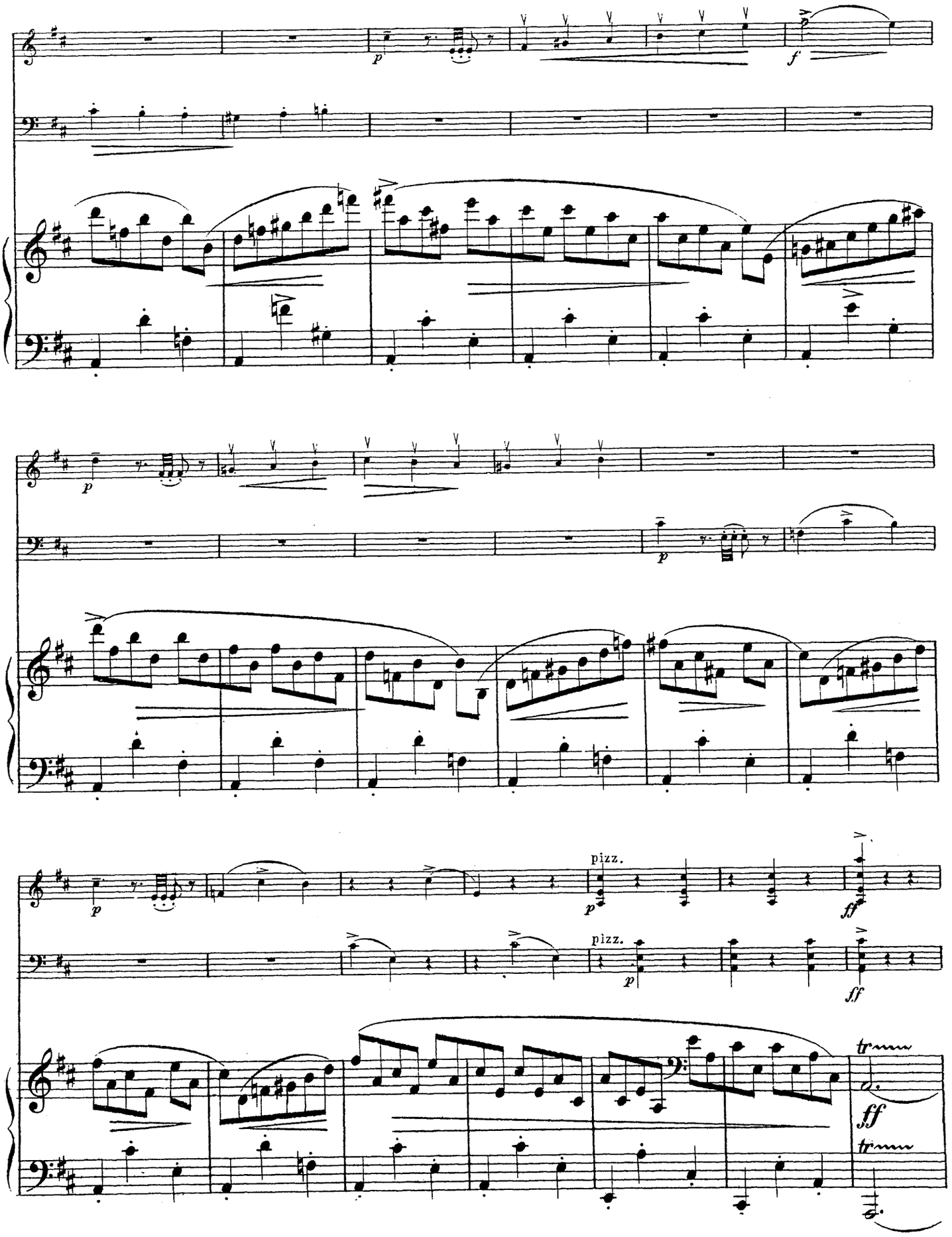
p
f
p
p
p
pizz.
p
ff
pizz.
p
ff
tr
ff
tr

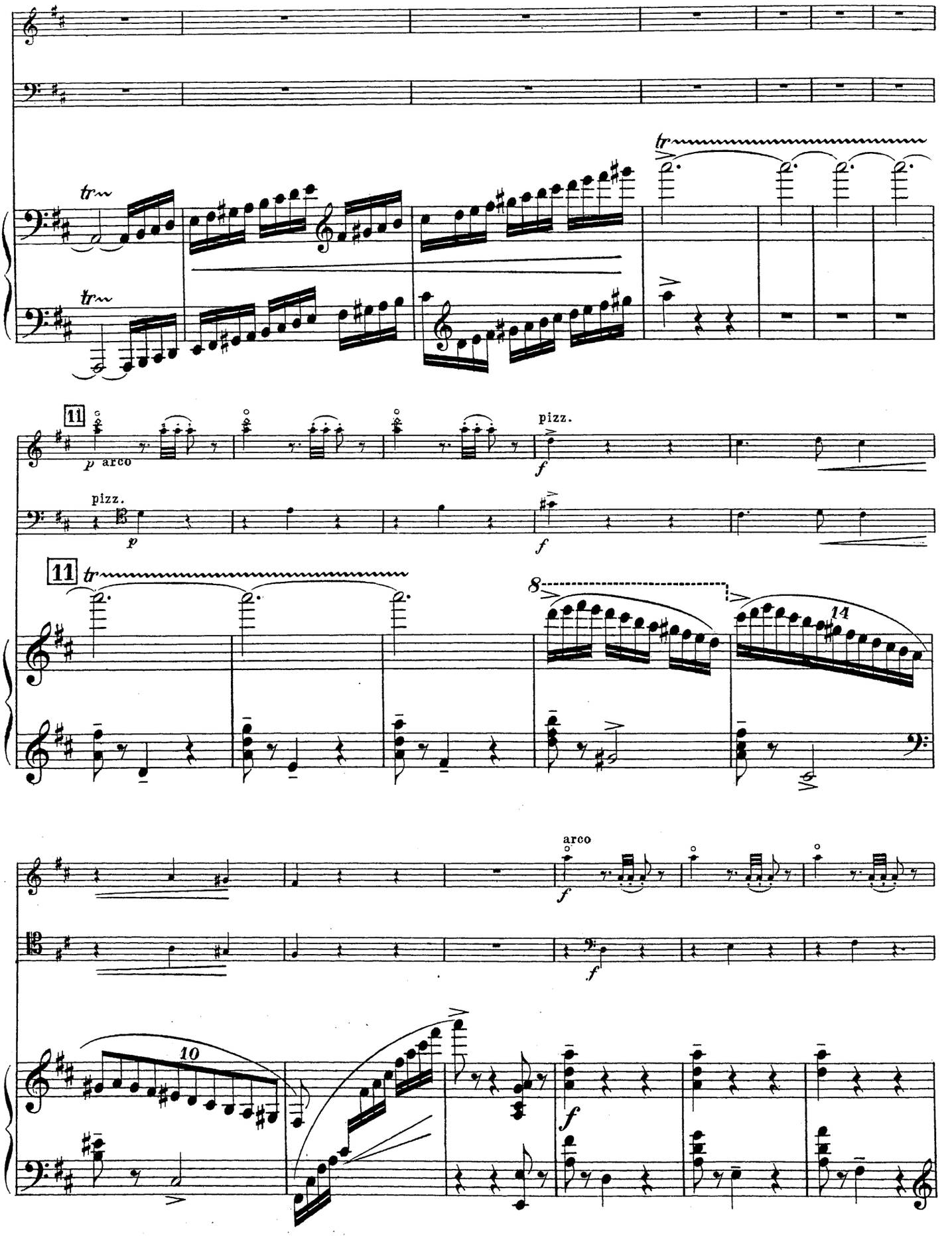
tr
tr
tr
11
p arco
pizz.
f
pizz.
p
f
11
tr
8
14
arco
f
f
10
f

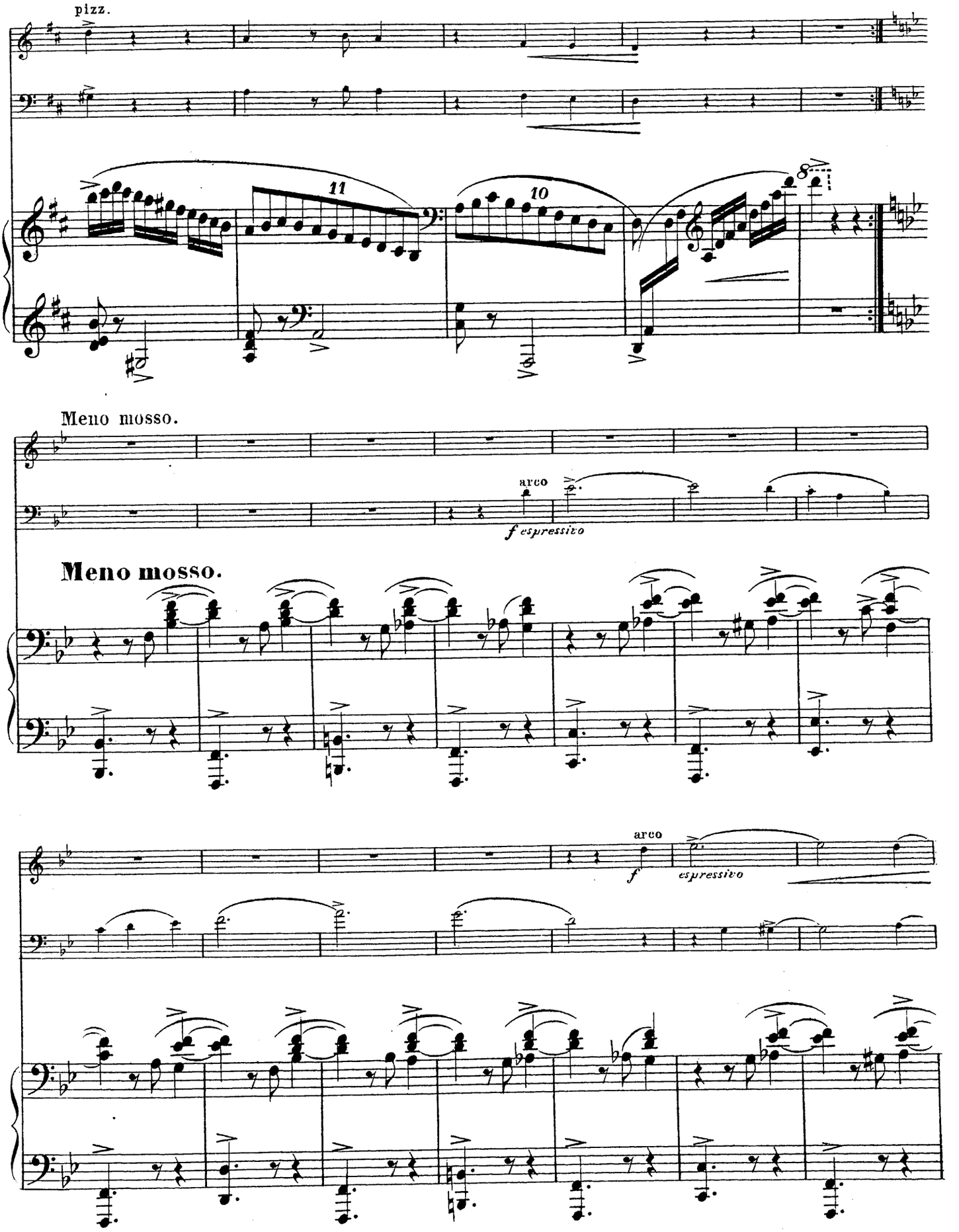
pizz.
11
10
8
Meno mosso.
arco
f espressivo
Meno mosso.
arco
f
espressivo

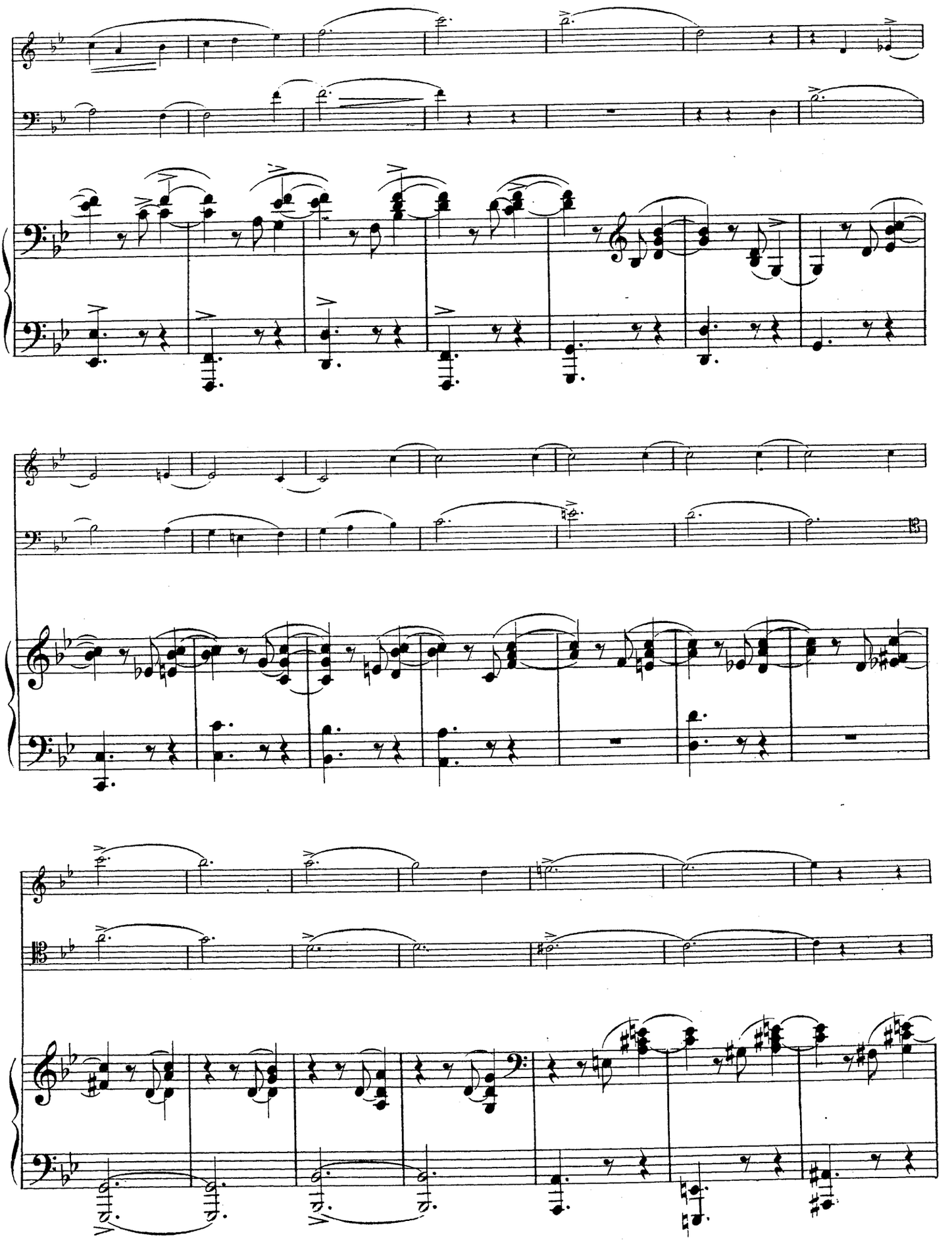

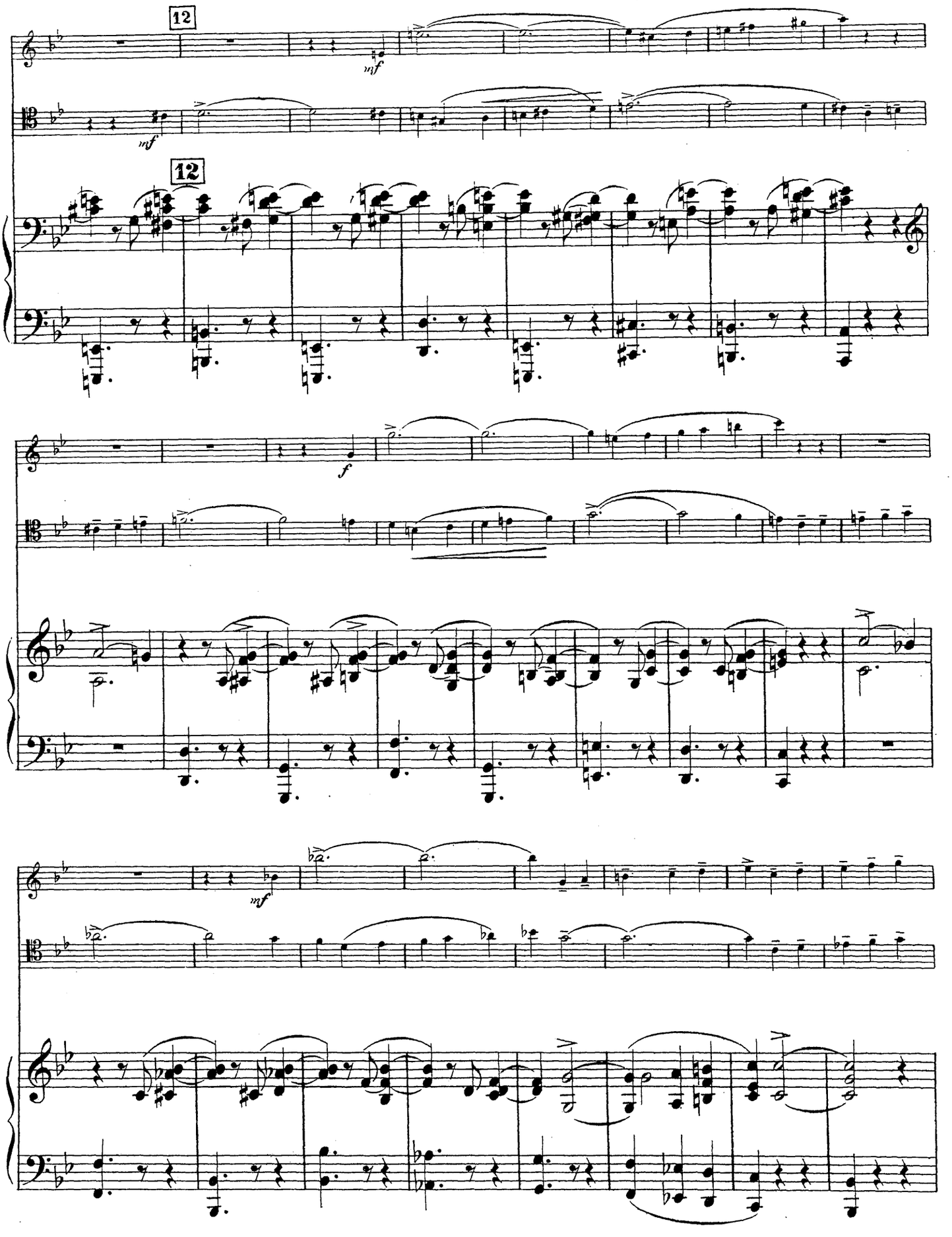
12
mf
mf
12
f
mf

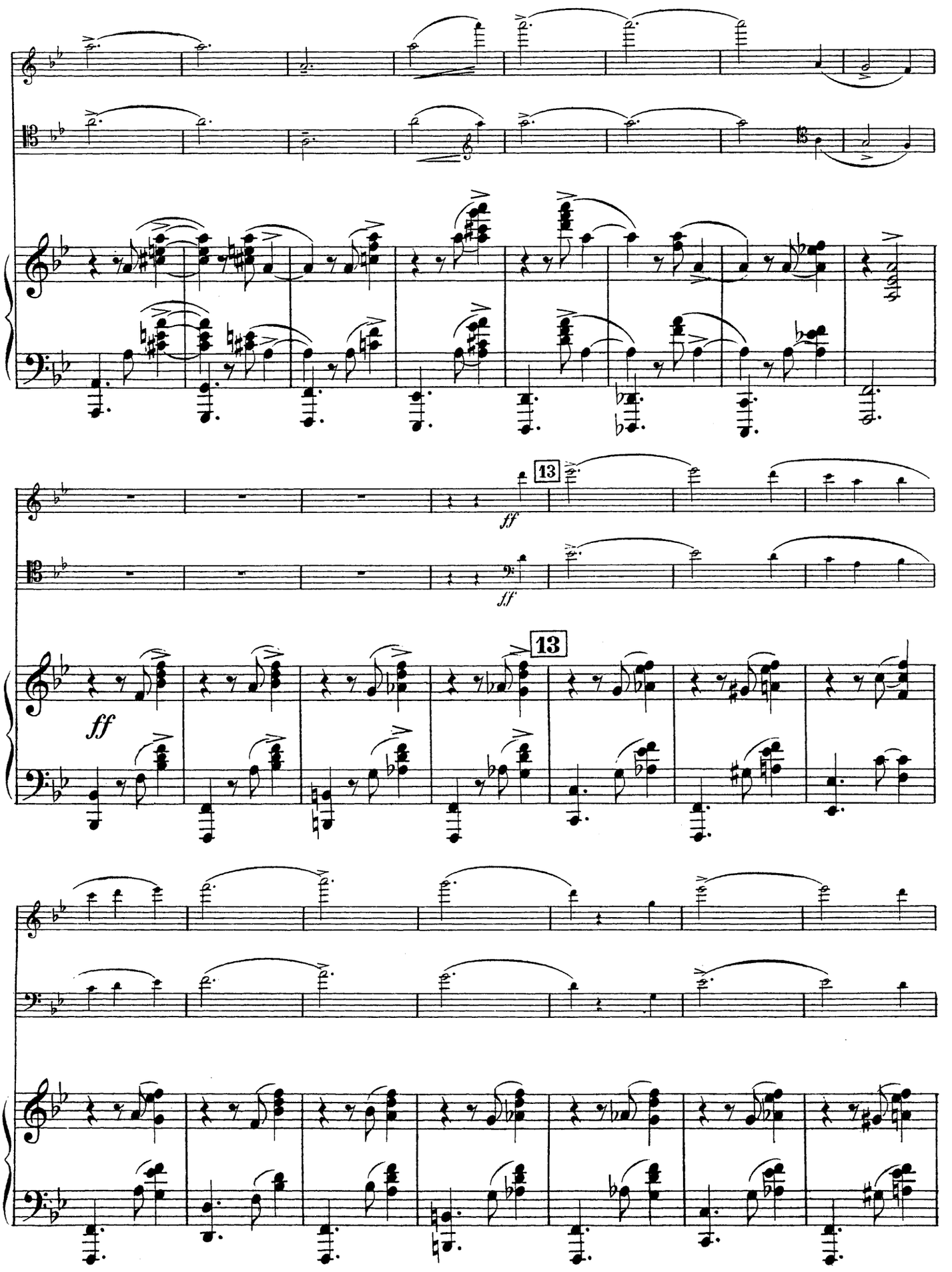
13
ff
ff
13
ff

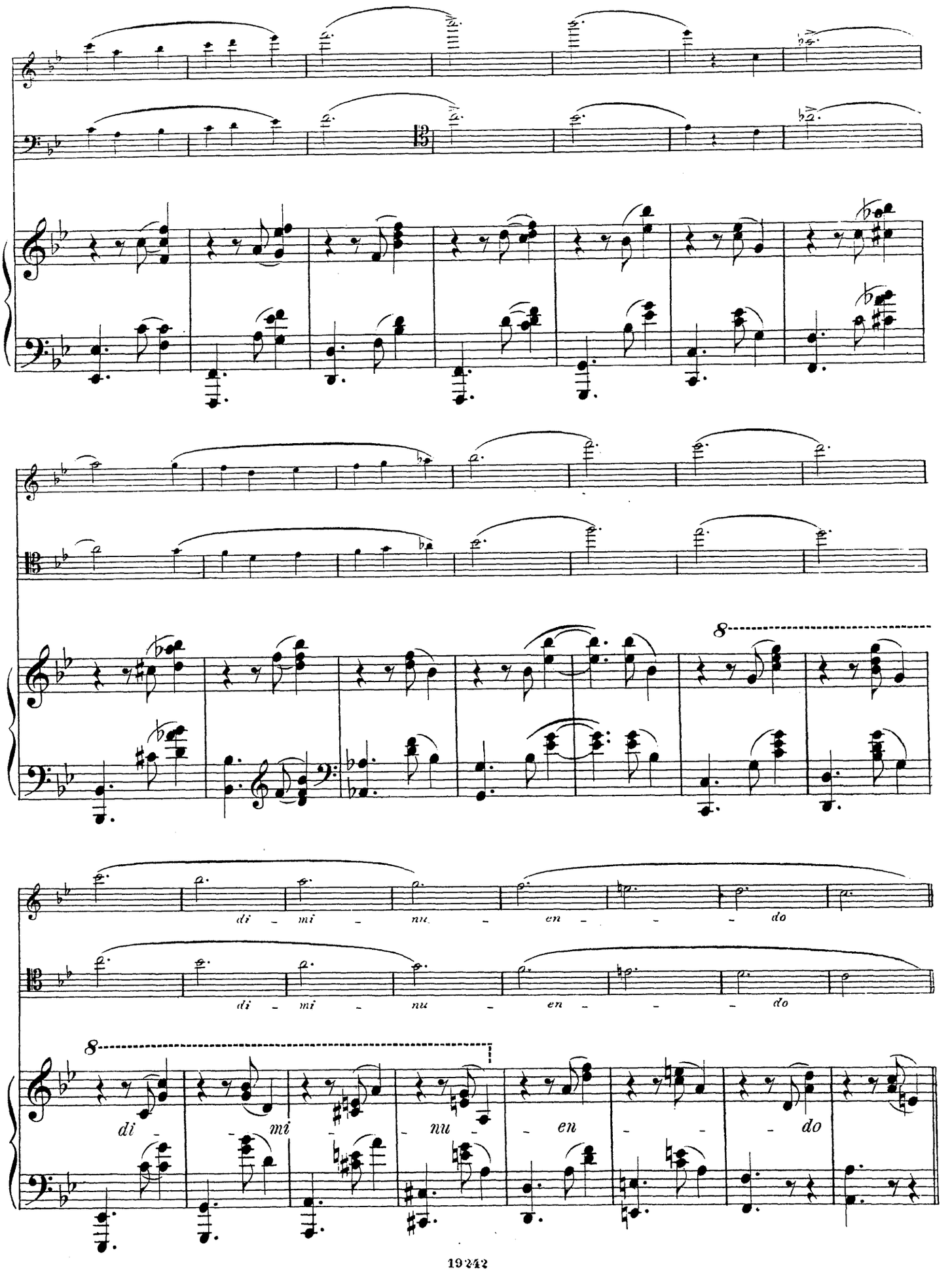
8
di - mi - nu - en - - - do
di - mi - nu - en - - - do
8
di - - mi - - nu - - en - - - do

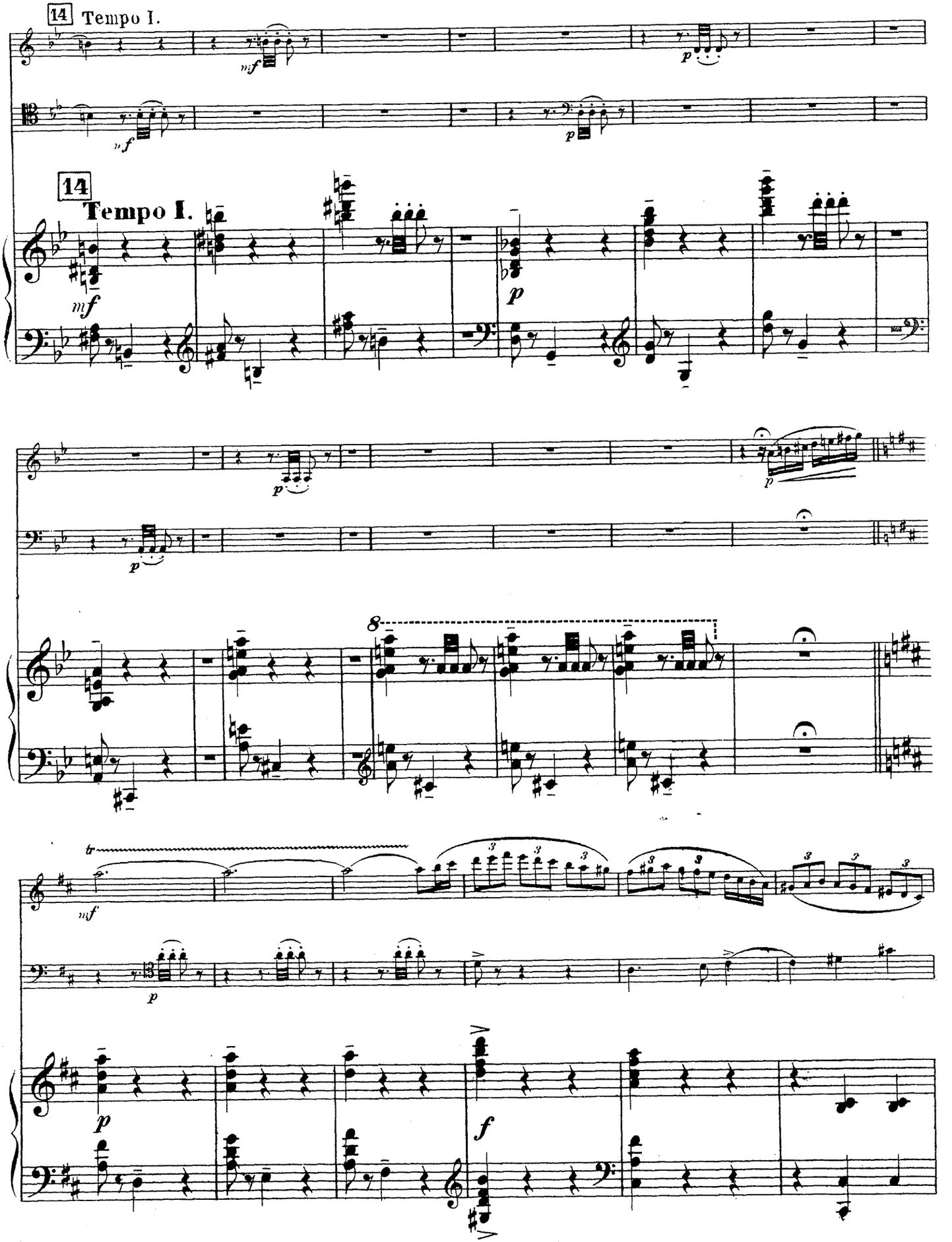
14 Tempo I.
mf
p
14
Tempo I.
mf
p
8
tr
mf
p
p
f

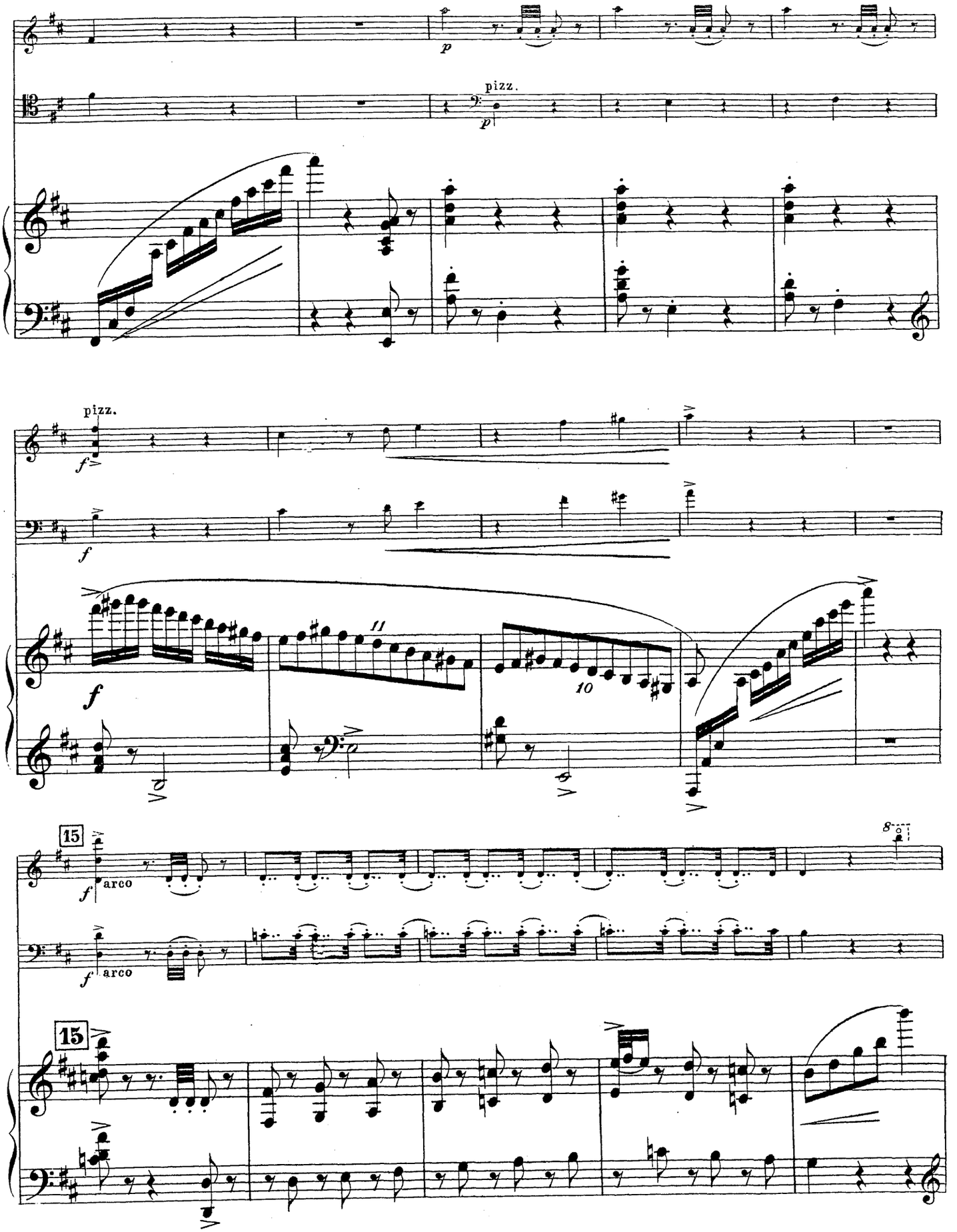
p
pizz.
p
pizz.
f
f
f
11
10
15
f
arco
8
f
arco
15

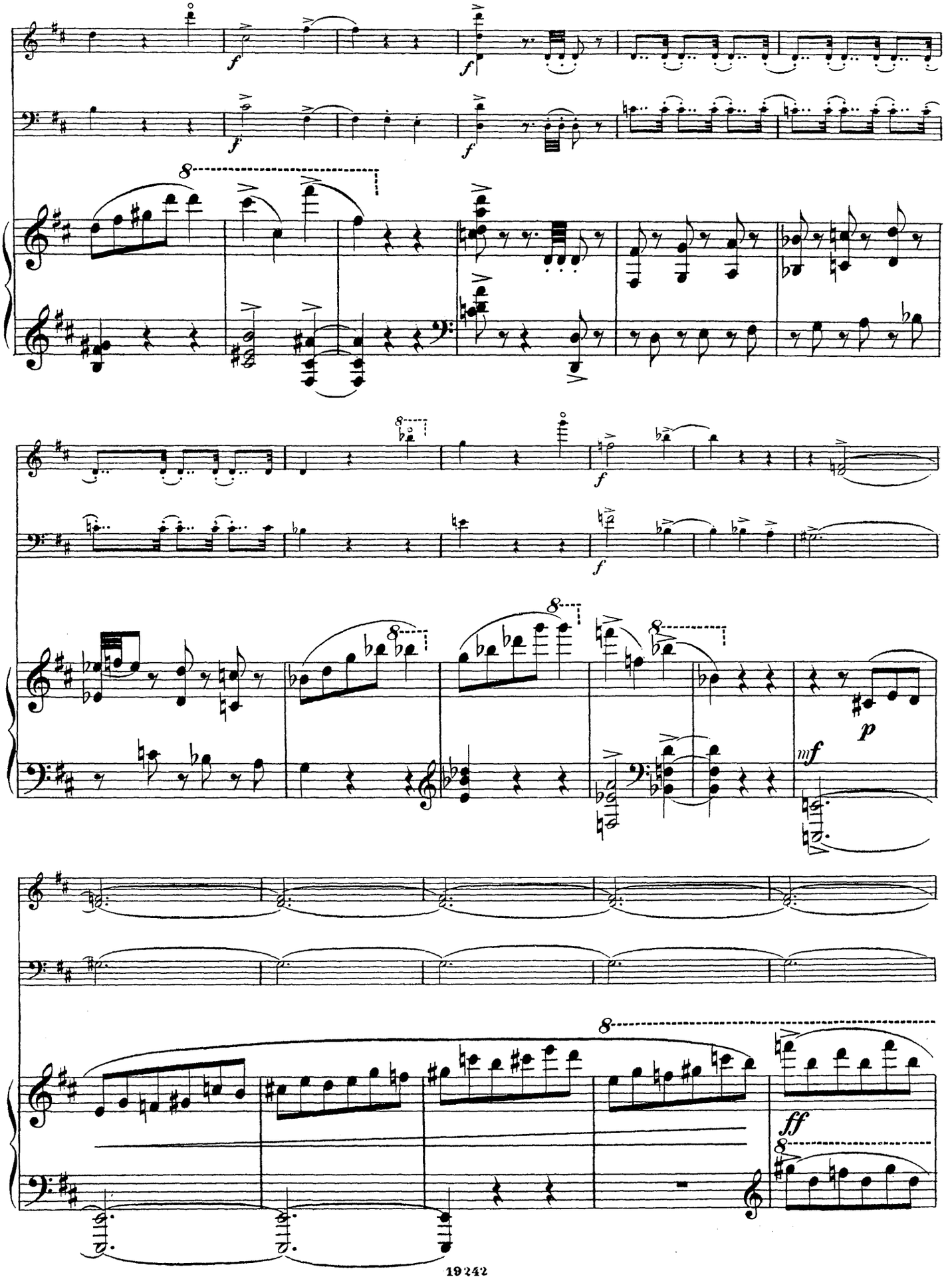
f
f
f
f
8
f
f
8
8
8
8
p
mf
8
ff
8

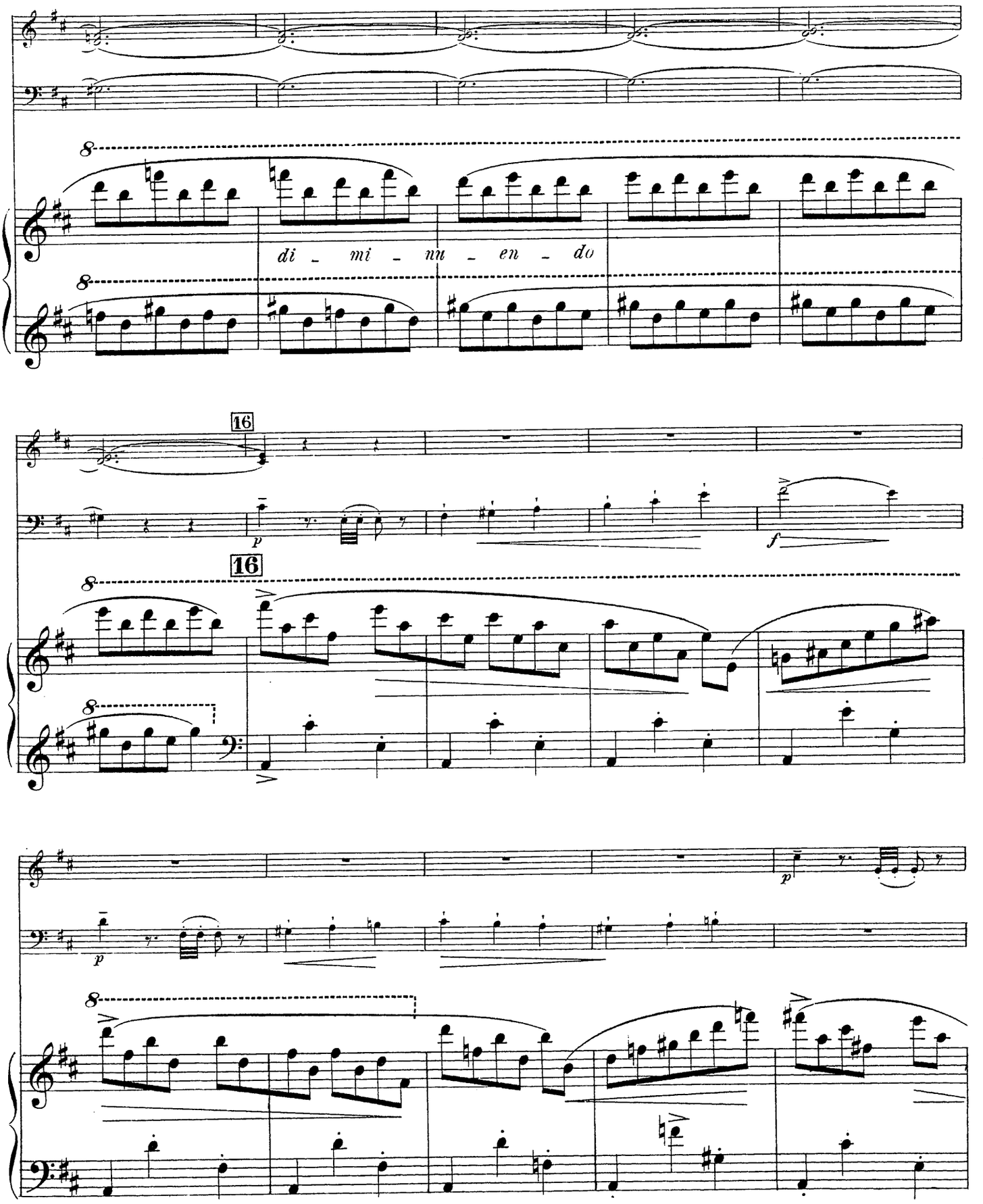
di - mi - nu - en - do
16
p
f
16
p
p

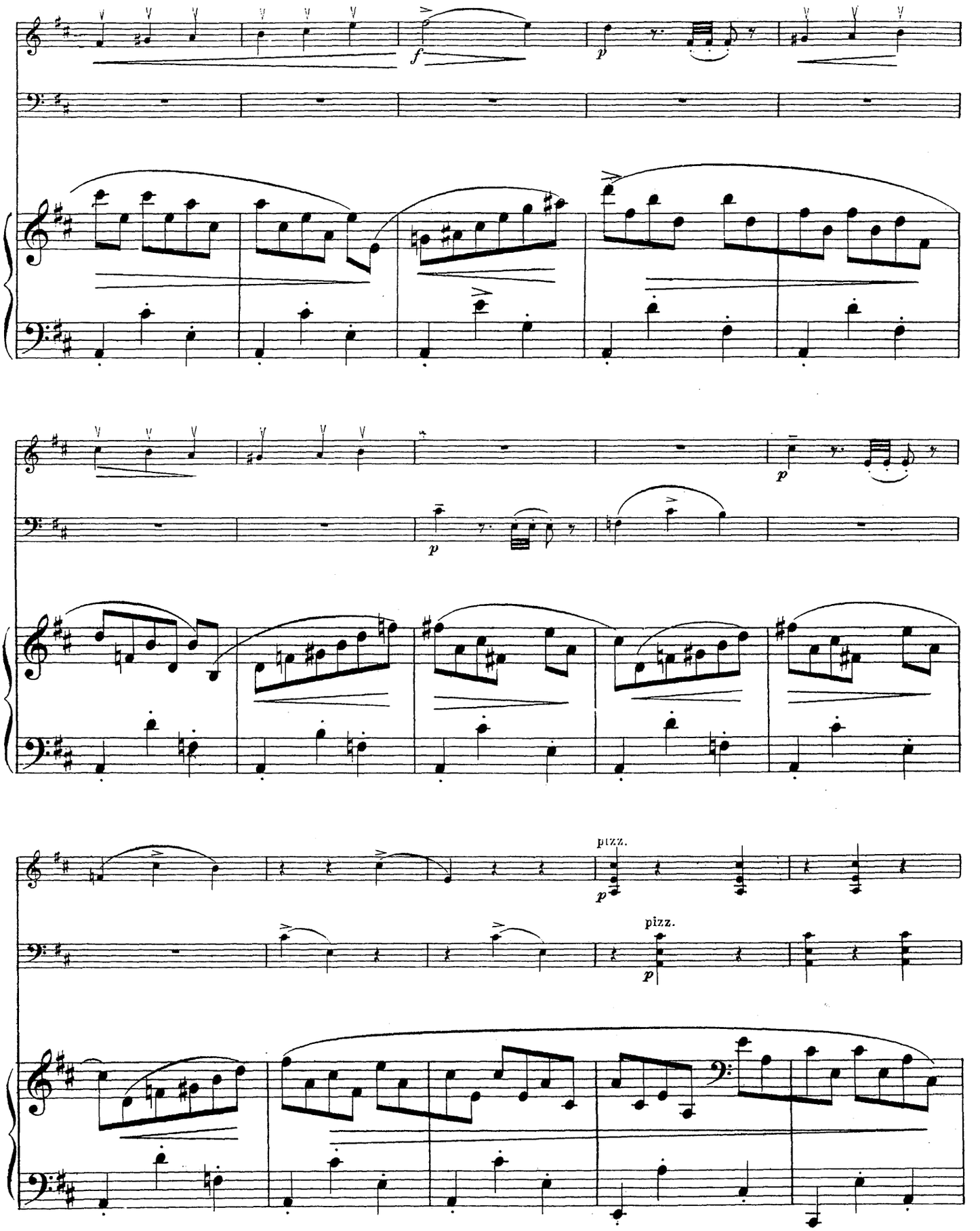
f
p
p
p
pizz.
p
pizz.
p

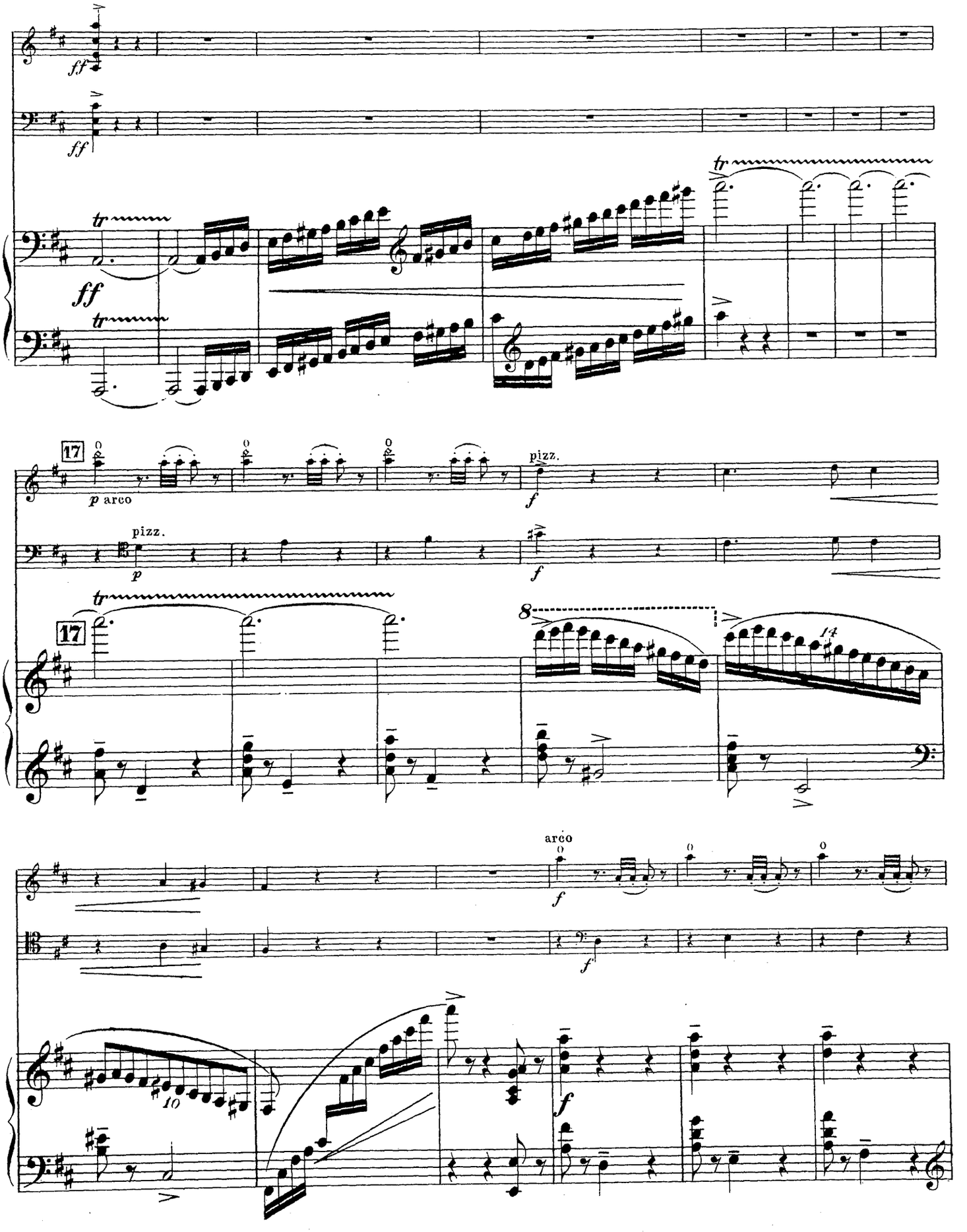
ff
ff
tr
ff
tr
tr
17
p arco
pizz.
p
pizz.
f
f
17
tr
8
14
arco
f
f
10
f

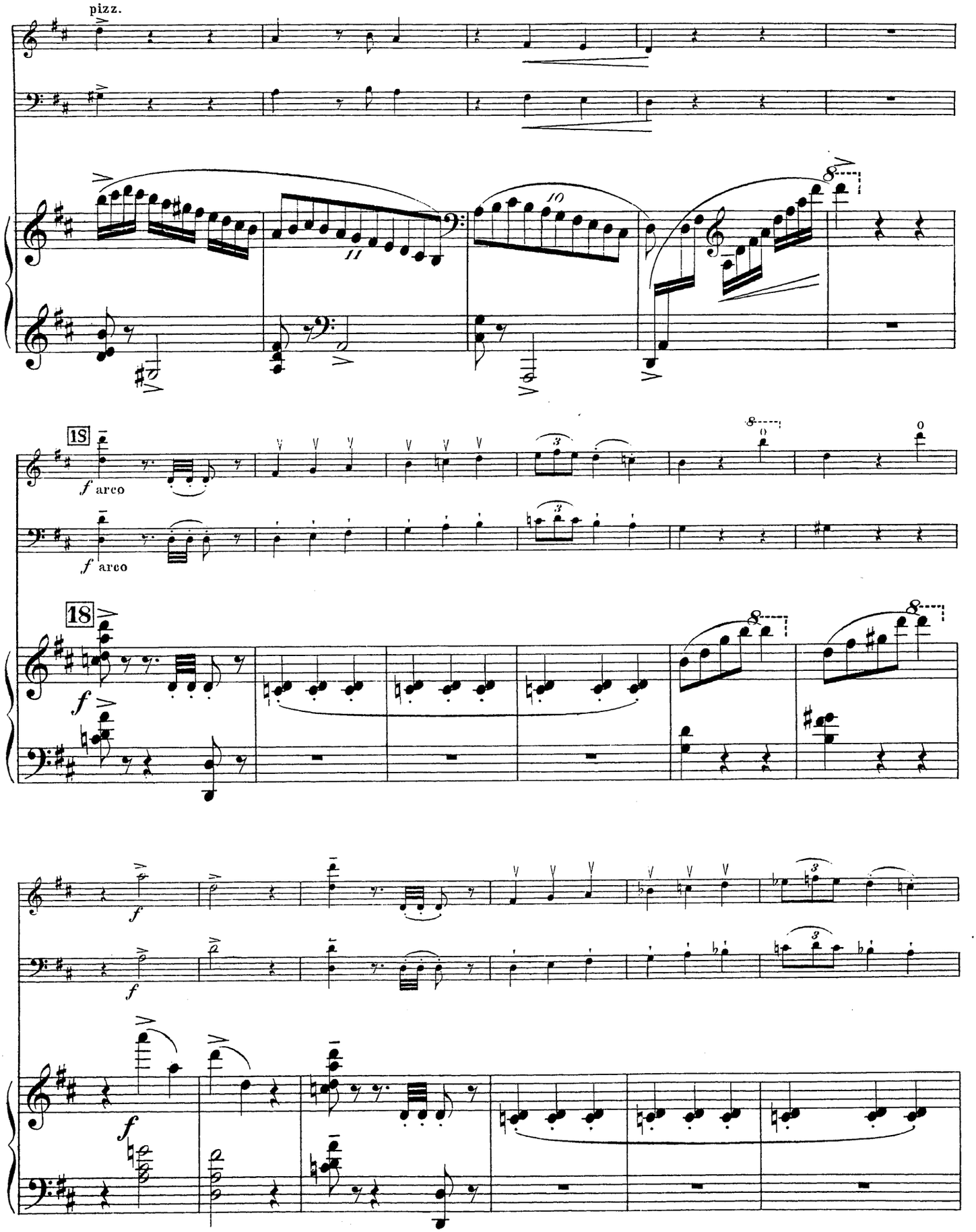
pizz.
18
f arco
18
f

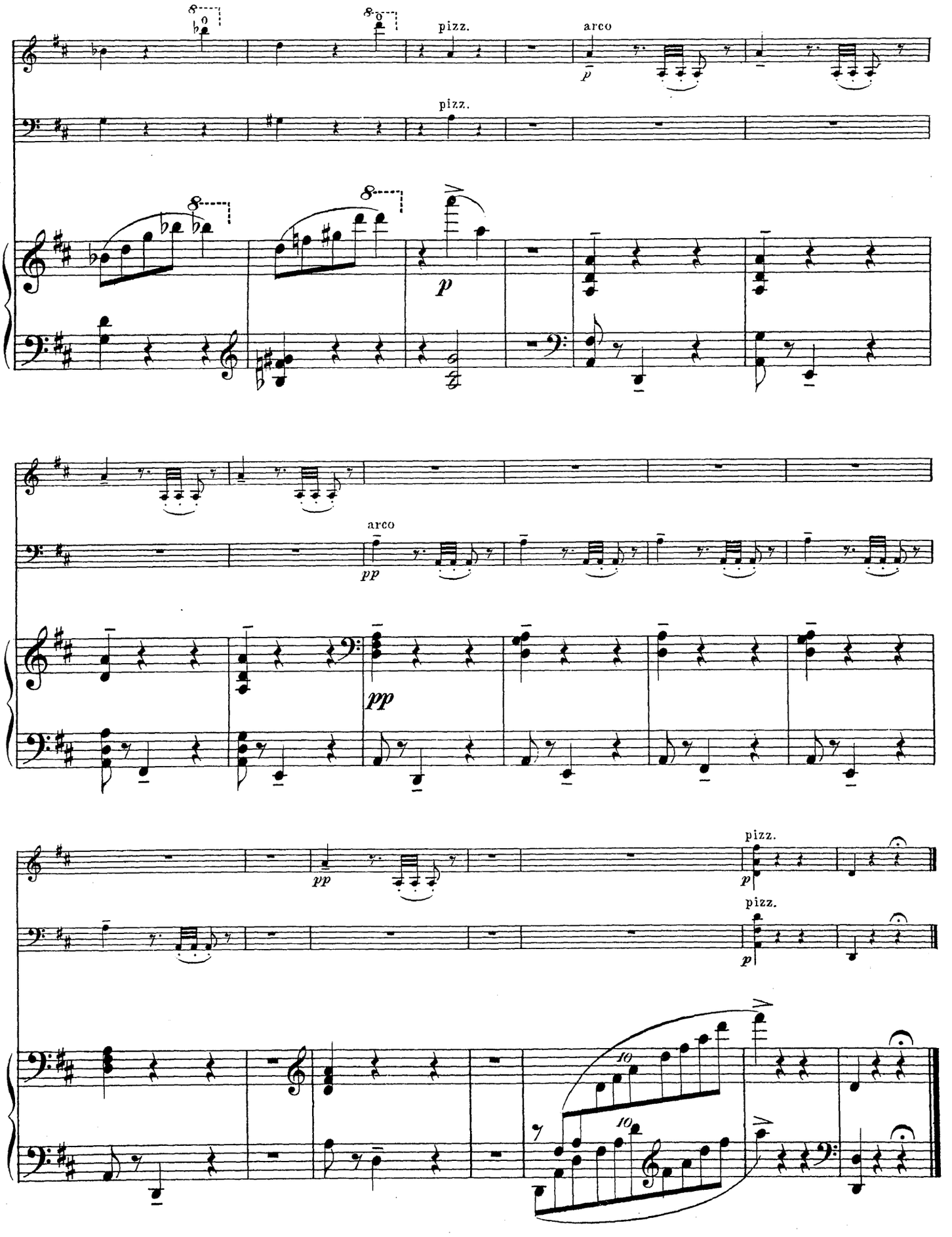
pizz.
arco
pizz.
p
arco
pp
pp
pizz.
p
pizz.
p
10
10

VII.

ELEGIA.

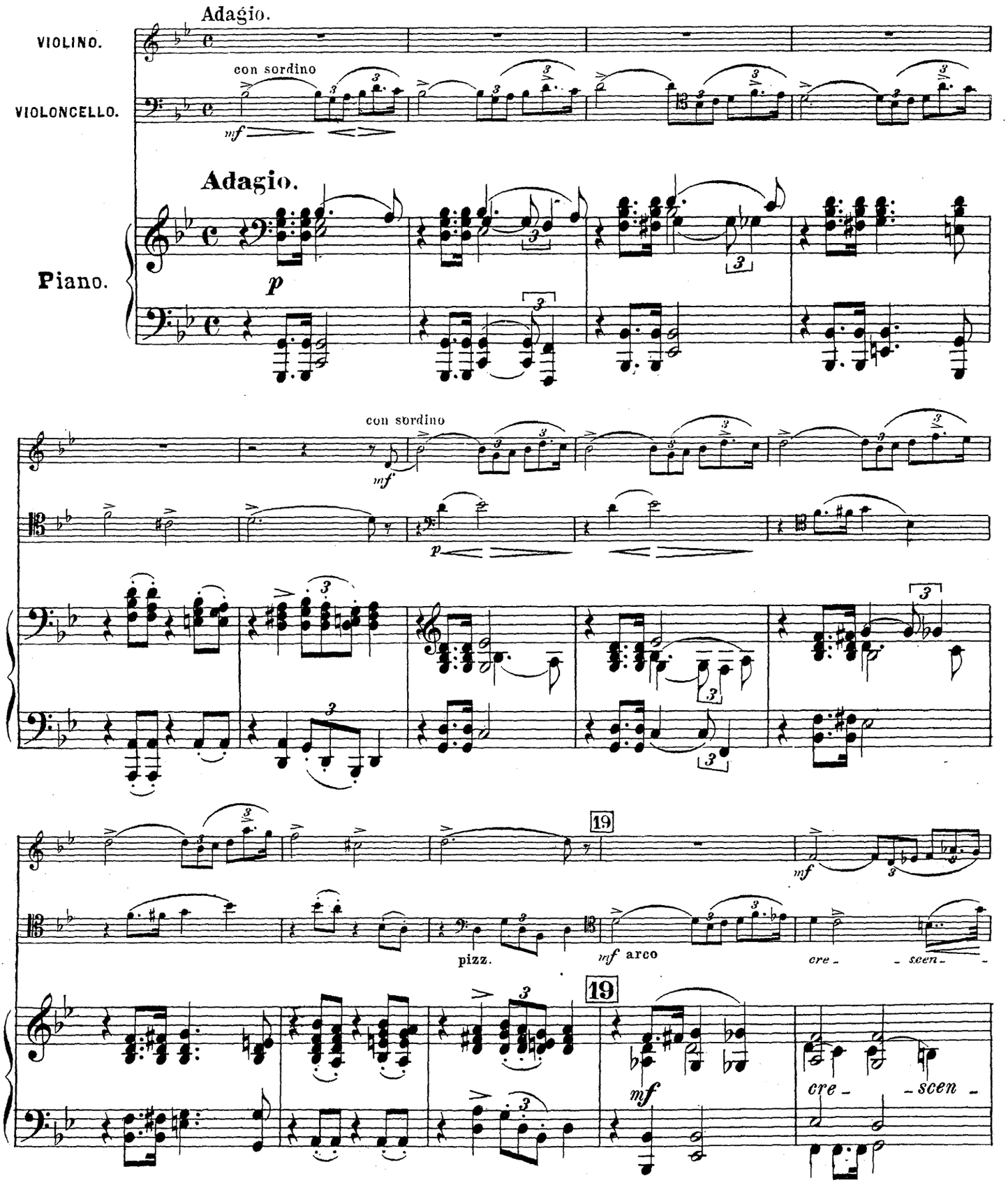
Adagio.
VIOLINO.
VIOLONCELLO.
con sordino
mf
Adagio.
Piano.
p
con sordino
mf
p
19
mf
pizz.
mf arco
cre - - scen - -
19
mf
cre - - scen -

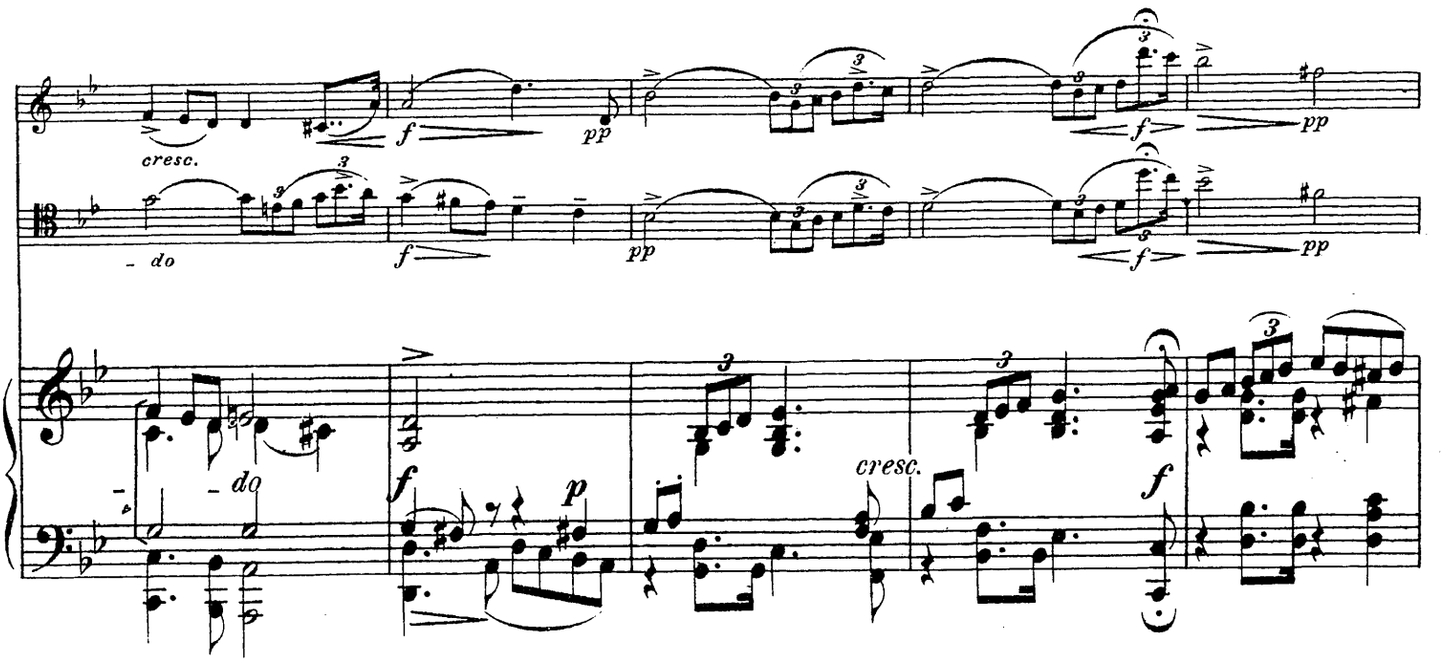

Più mosso.

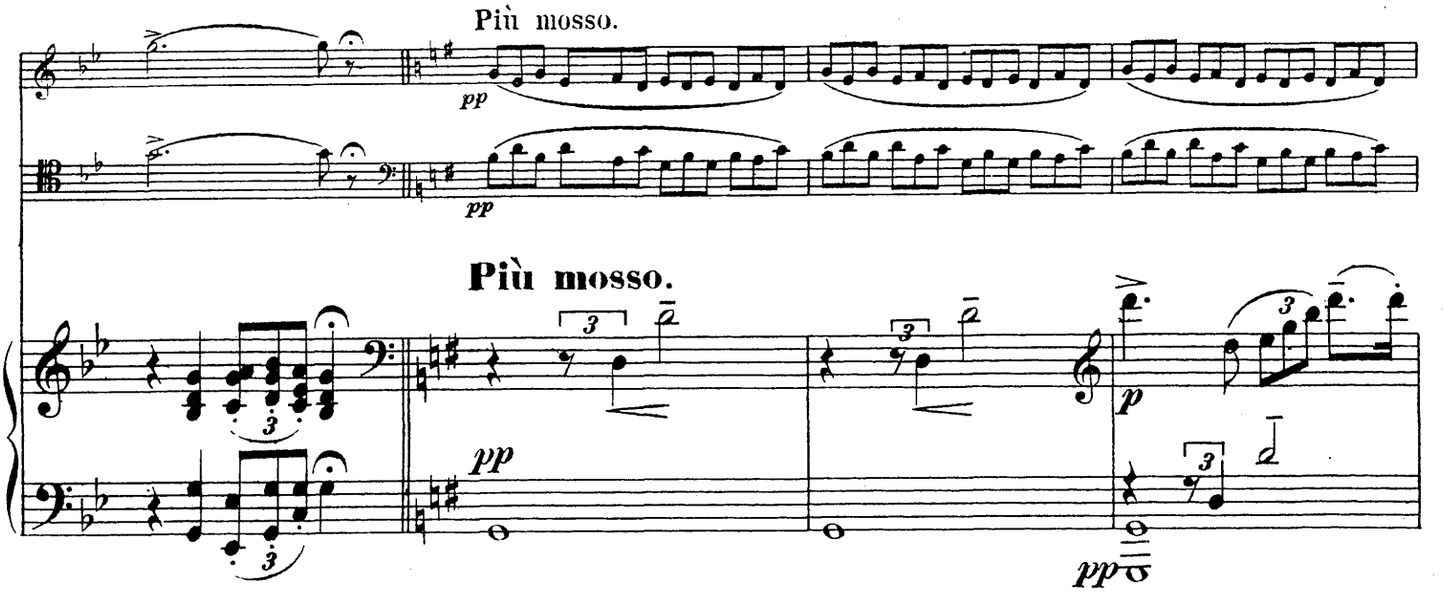

Più mosso.

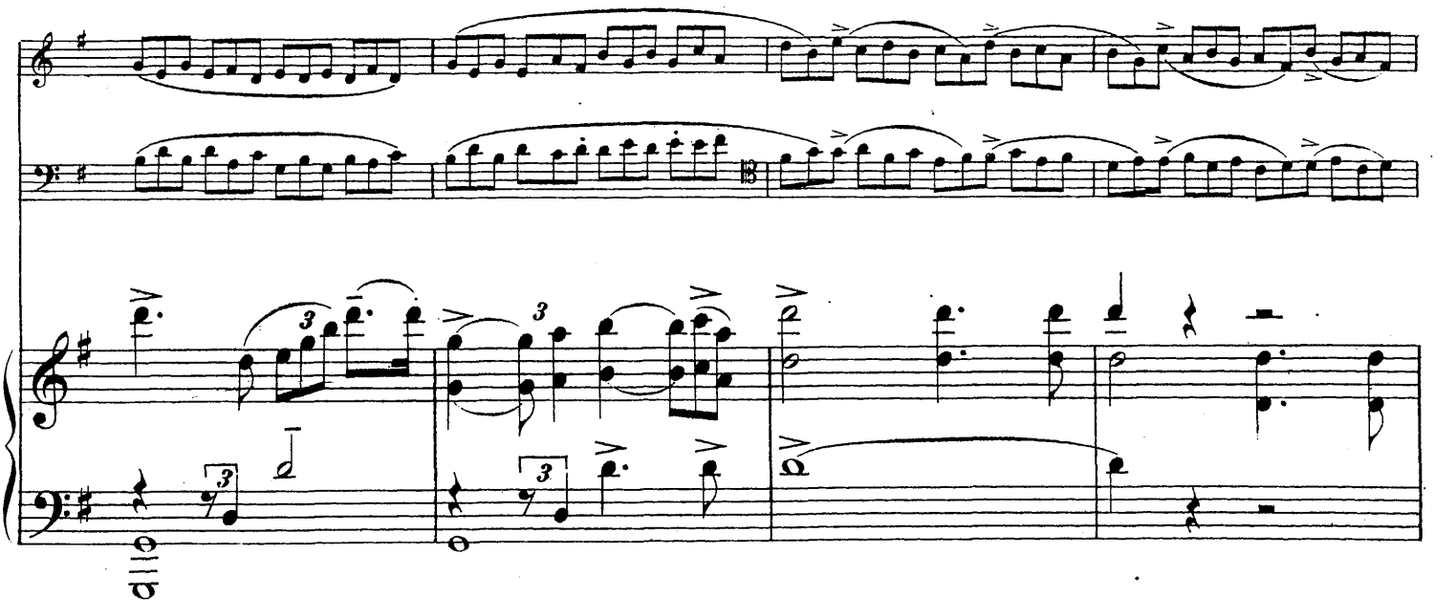

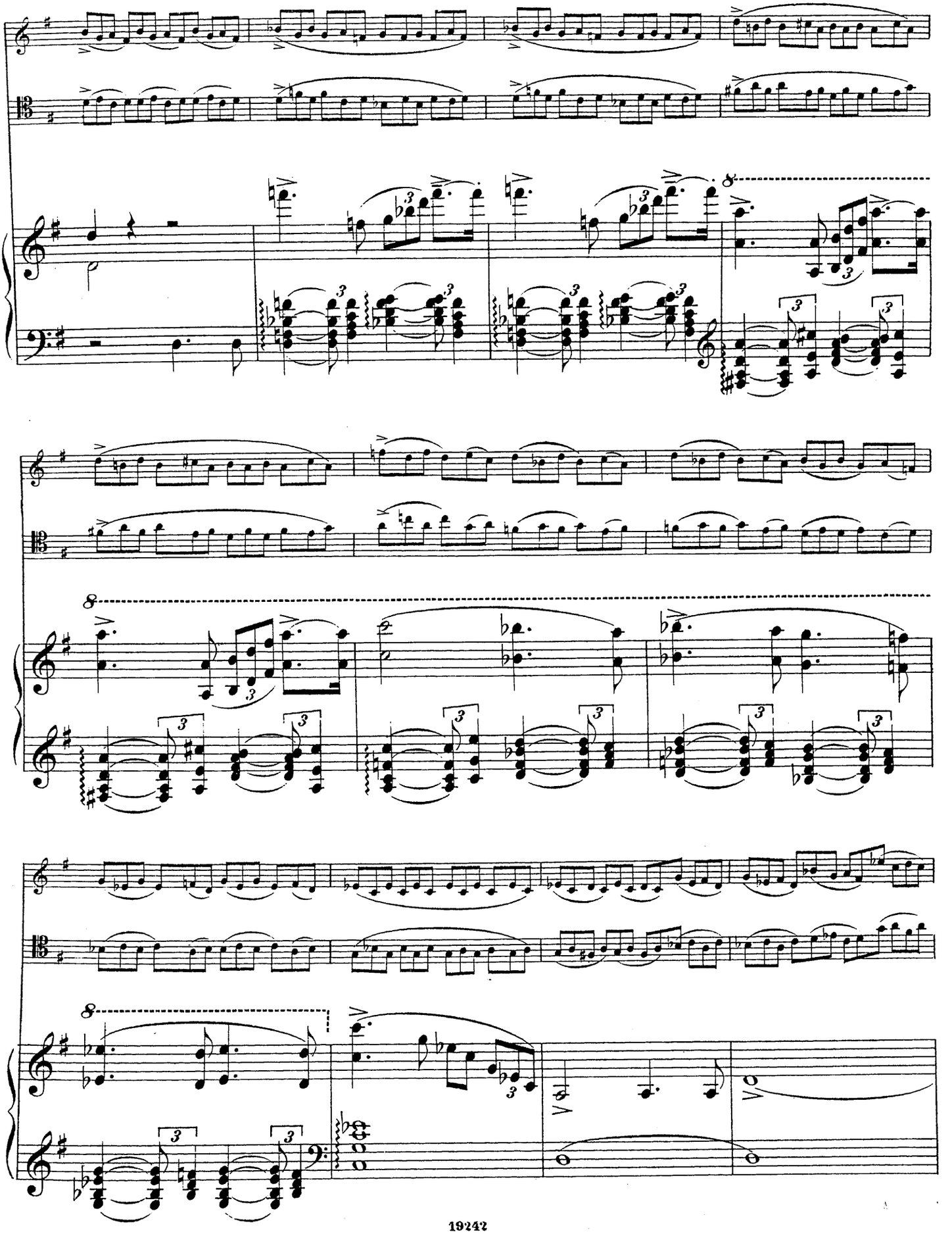

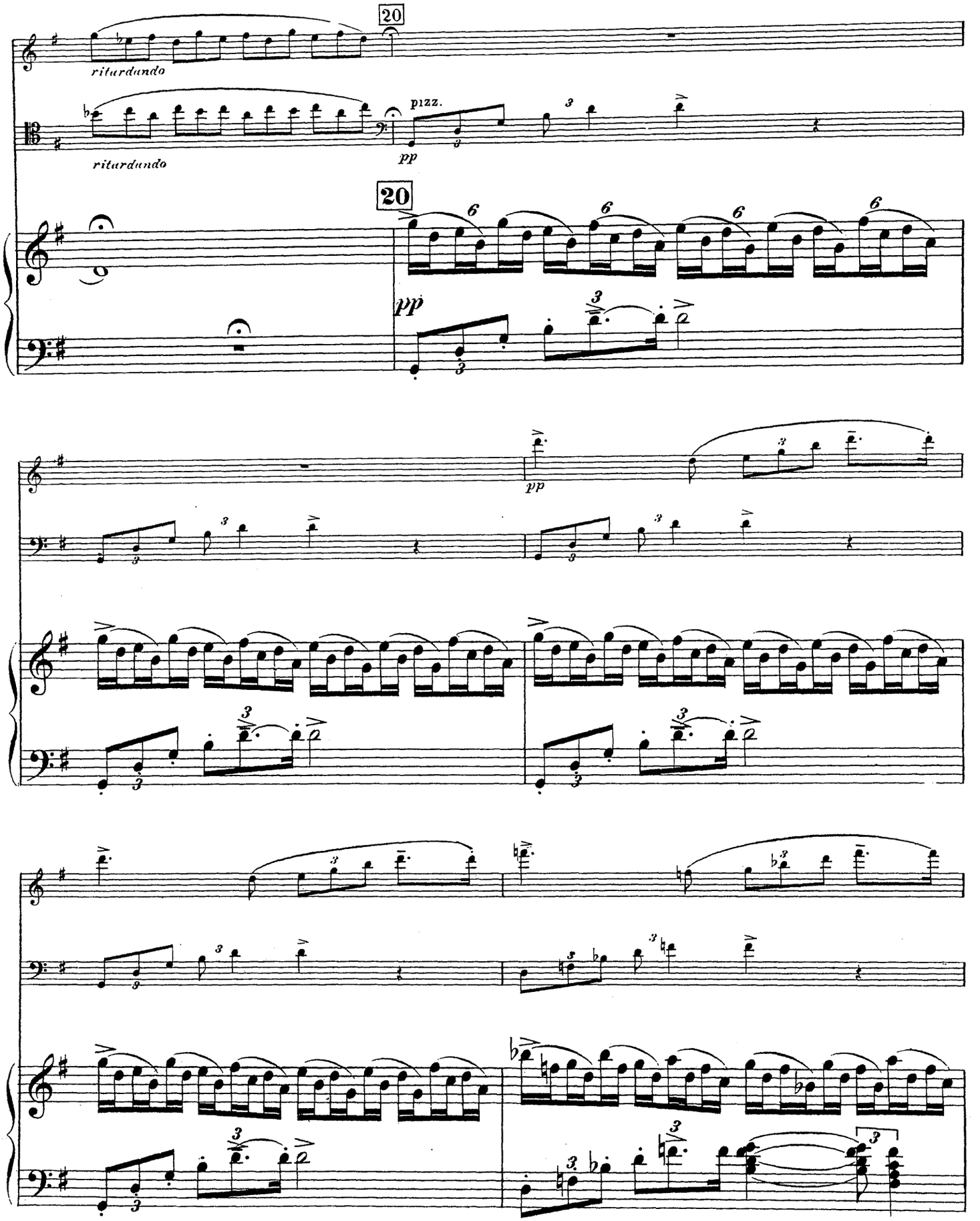
20
ritardando
ritardando
pizz.
pp
20
pp
pp

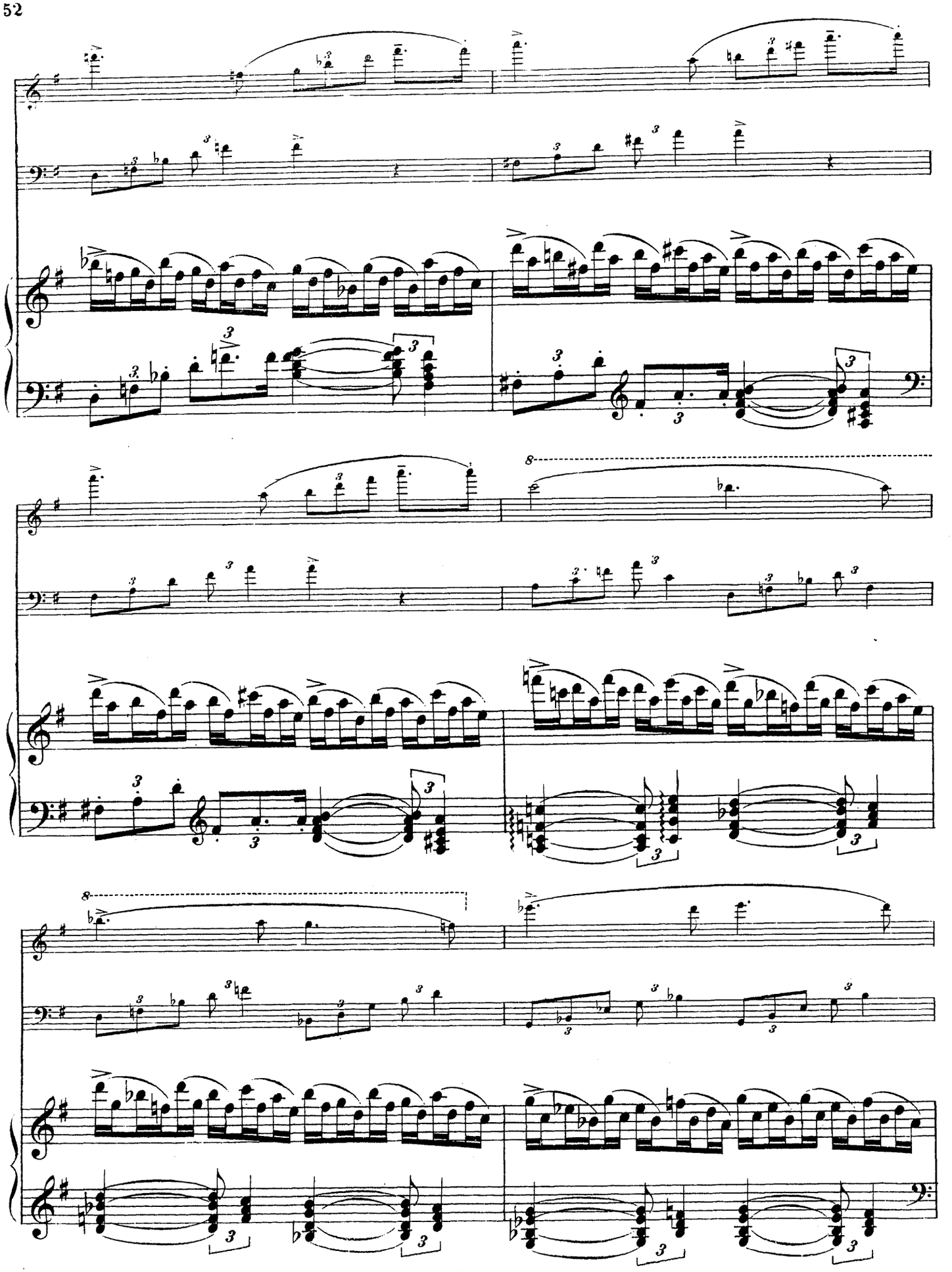

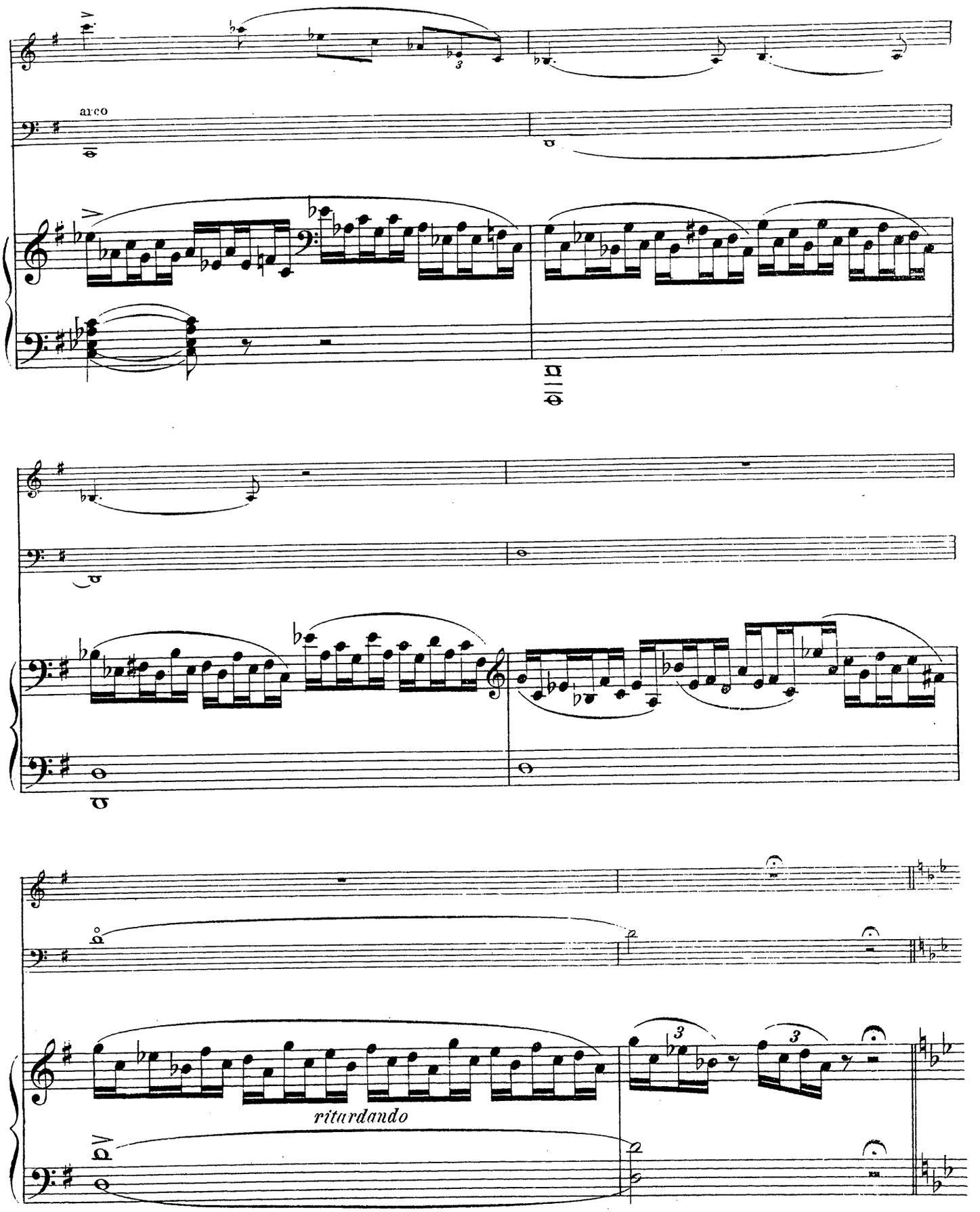
arco
ritardando

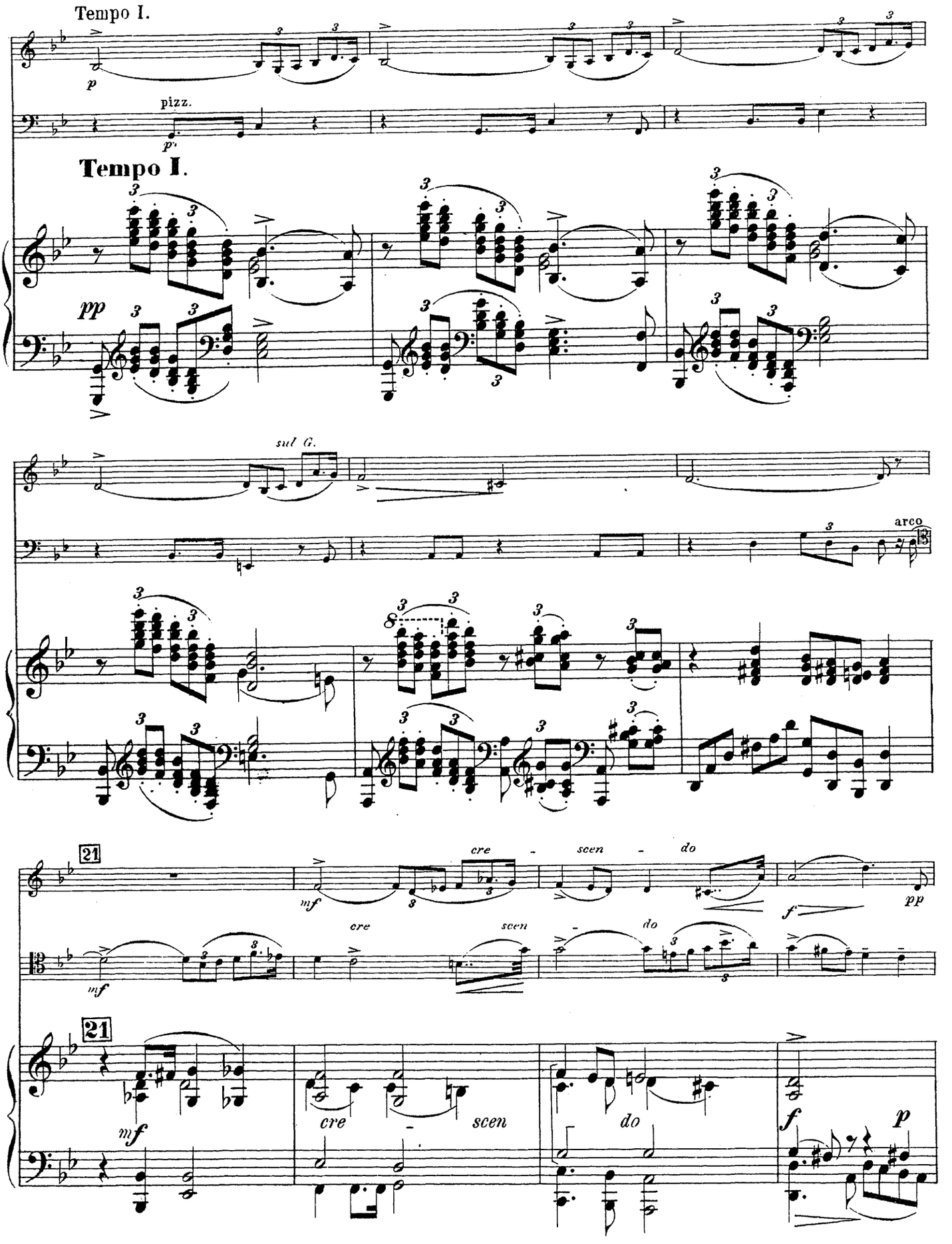
Tempo I.
p
pizz.
p
Tempo I.
pp
sul G.
arco
21
mf
cre - scen - do
f
pp
mf
21
mf
cre - scen
do
f
p

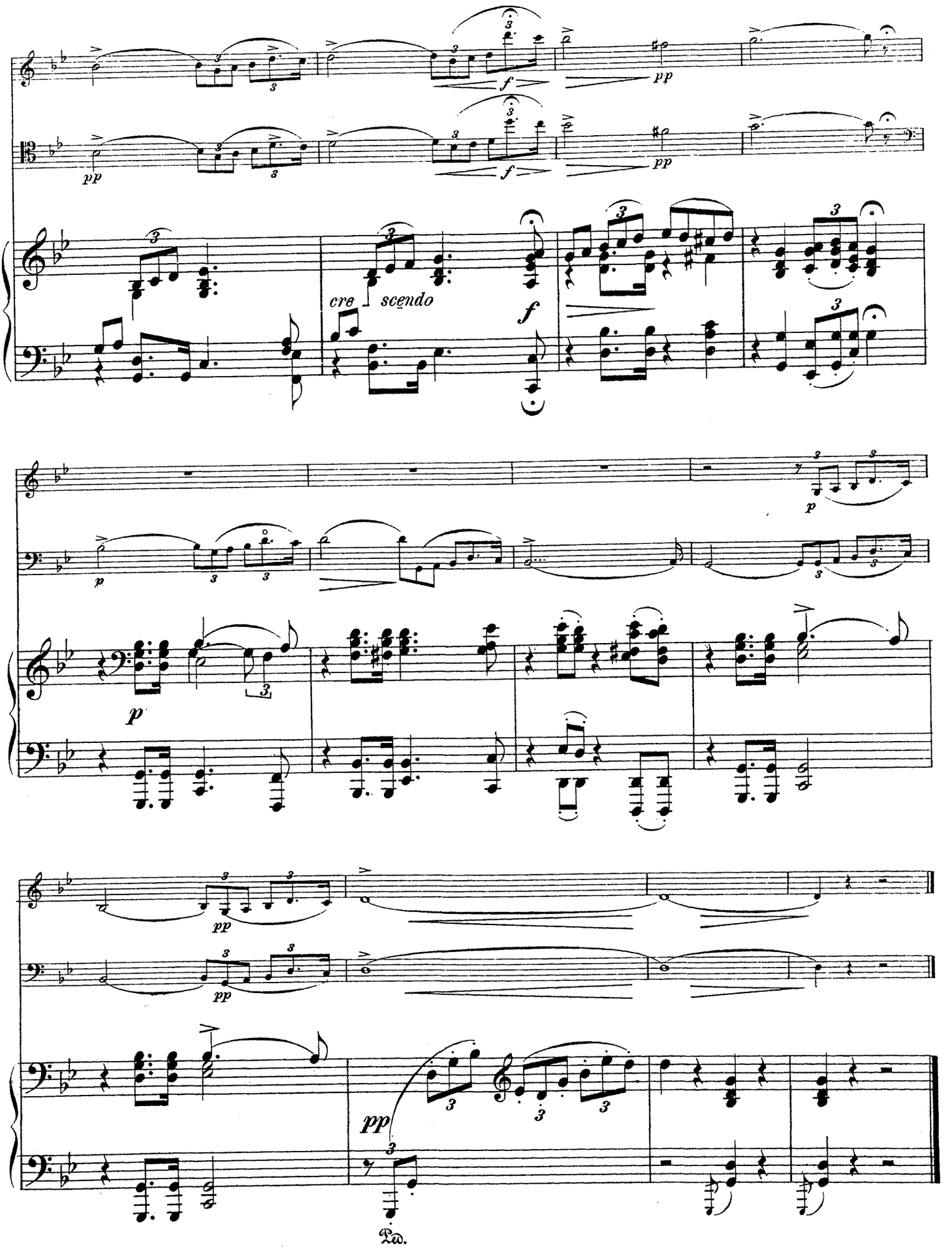
pp
f
pp
pp
f
pp
cre scendo
f
p
p
p
pp
pp
pp
Ped.

XV.

FINALE.

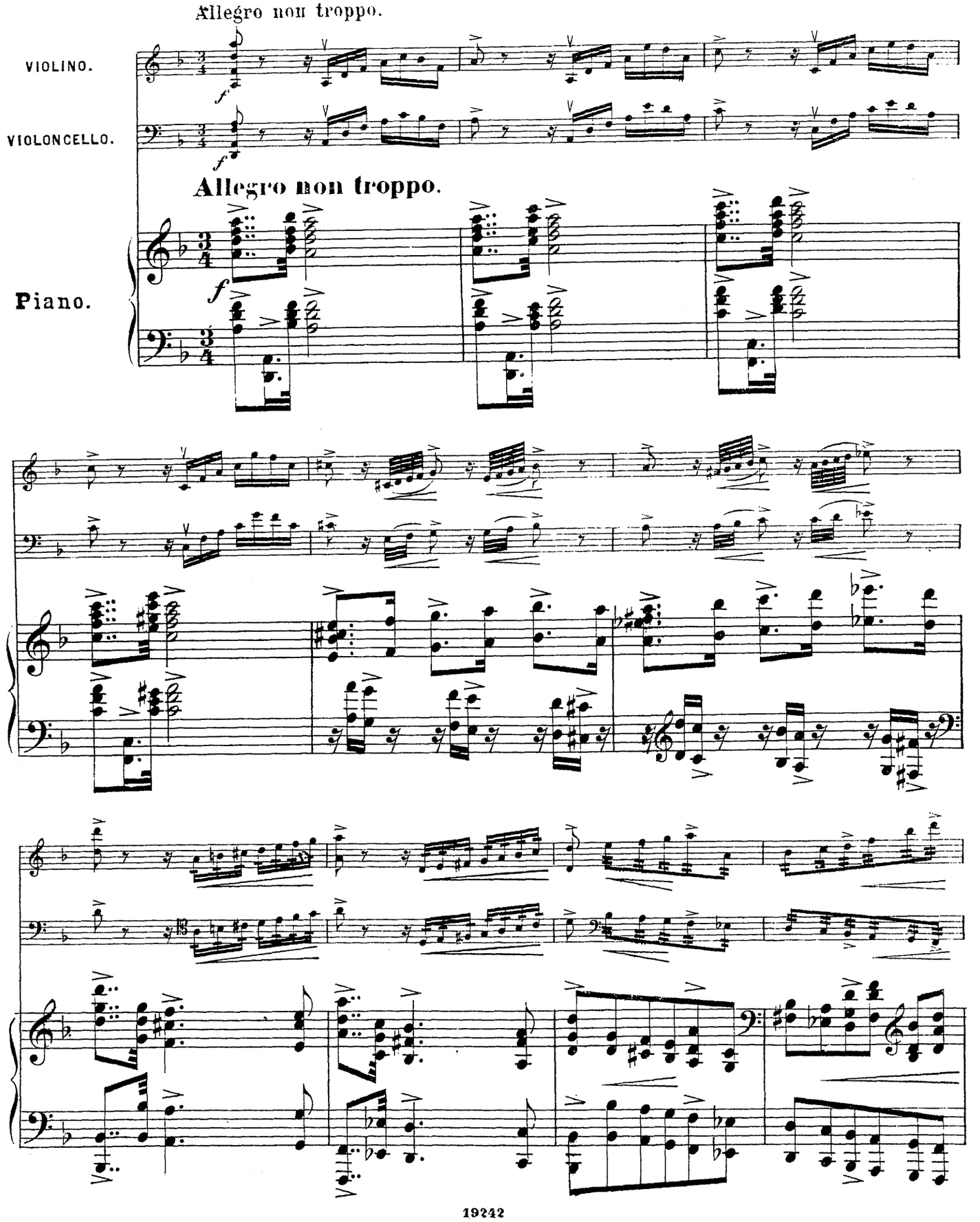
Allegro non troppo.
VIOLINO.
VIOLONCELLO.
Allegro non troppo.
Piano.

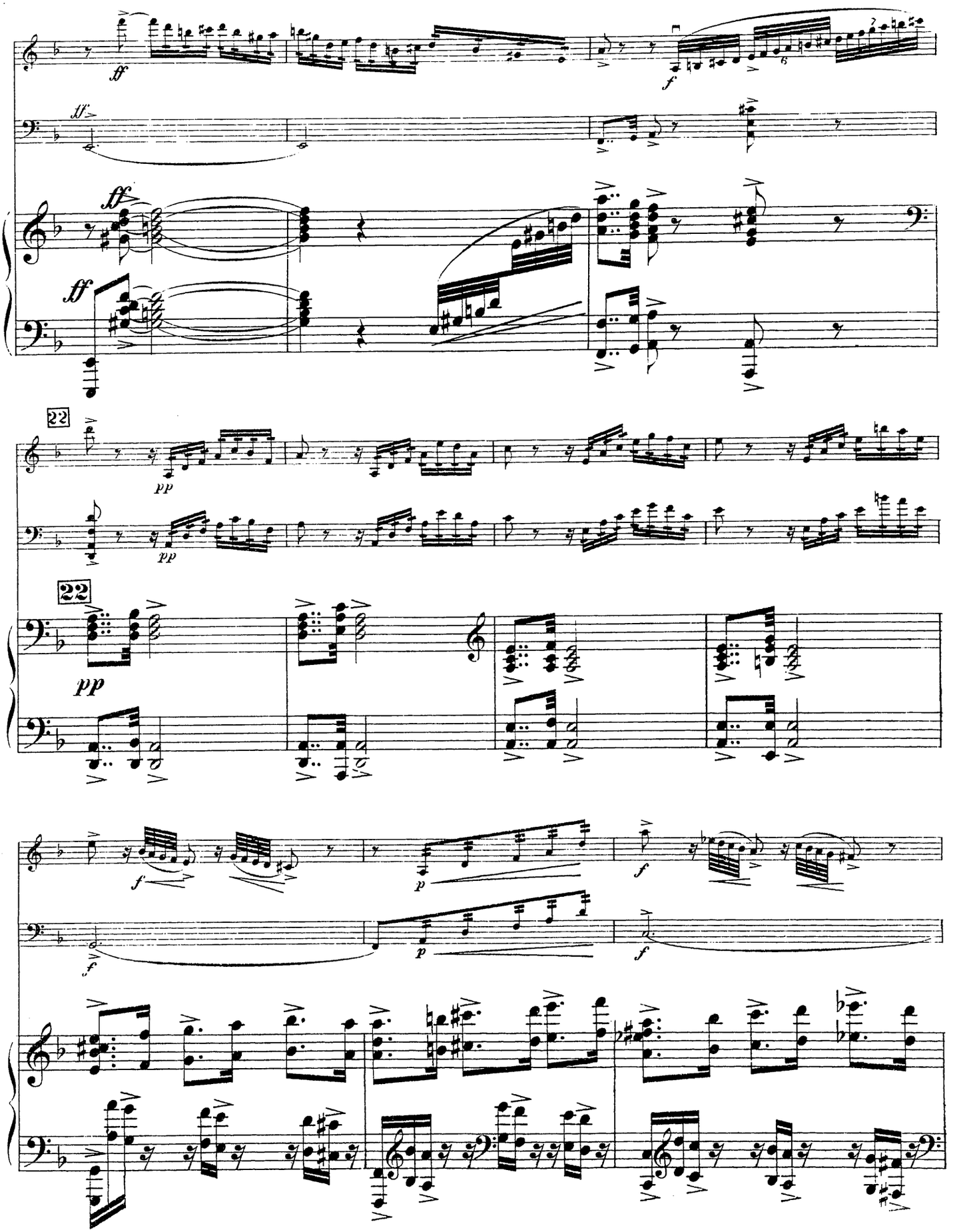
ff
ff
ff
22
pp
pp
22
pp
f
p
f
f
p
f

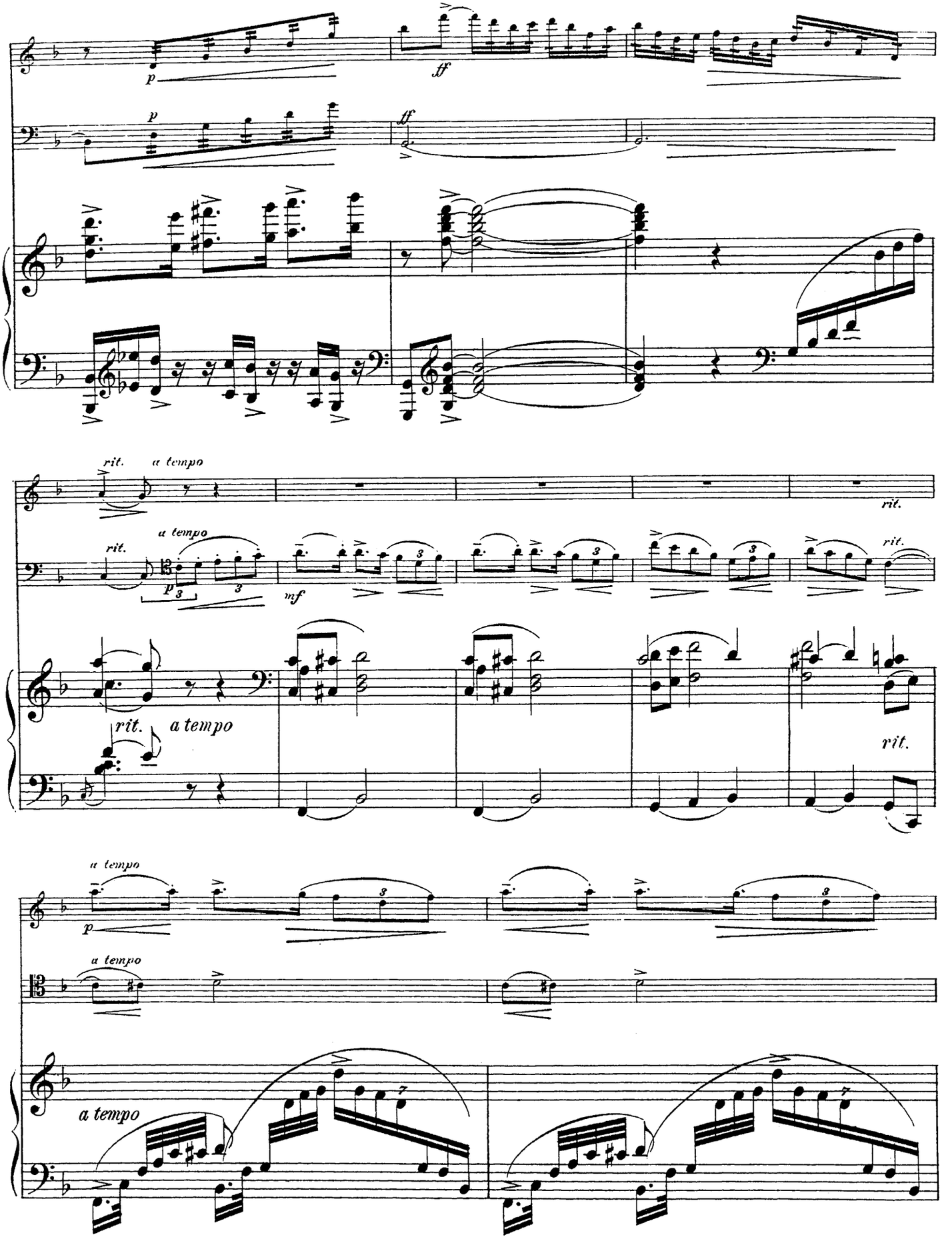
p
ff
rit.
a tempo
mf
a tempo

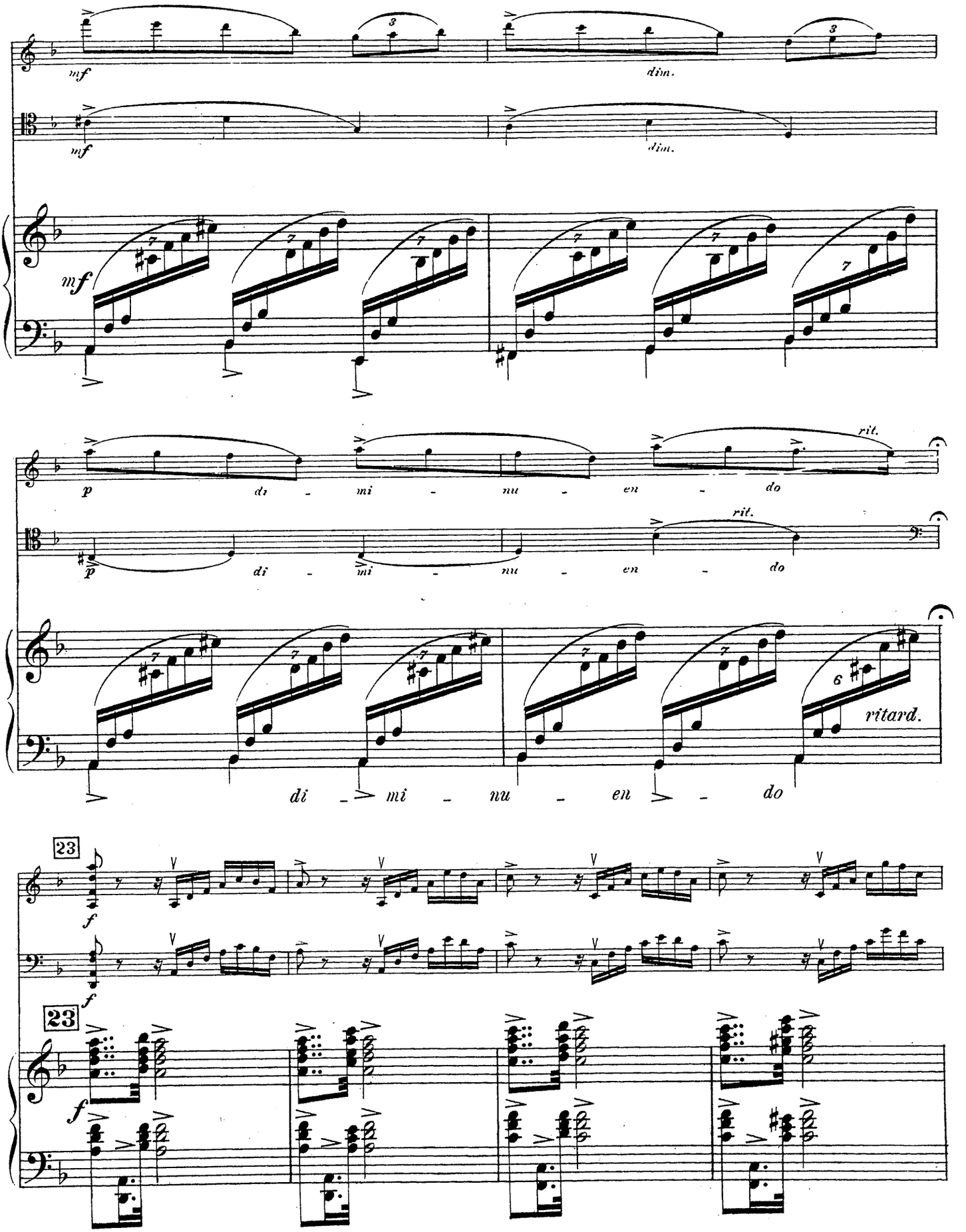
mf
dim.
mf
dim.
mf
p
di - mi - nu - en - do
rit.
p
di - mi - nu - en - do
rit.
ritard.
di - mi - nu - en - do
23
f
f
23
f

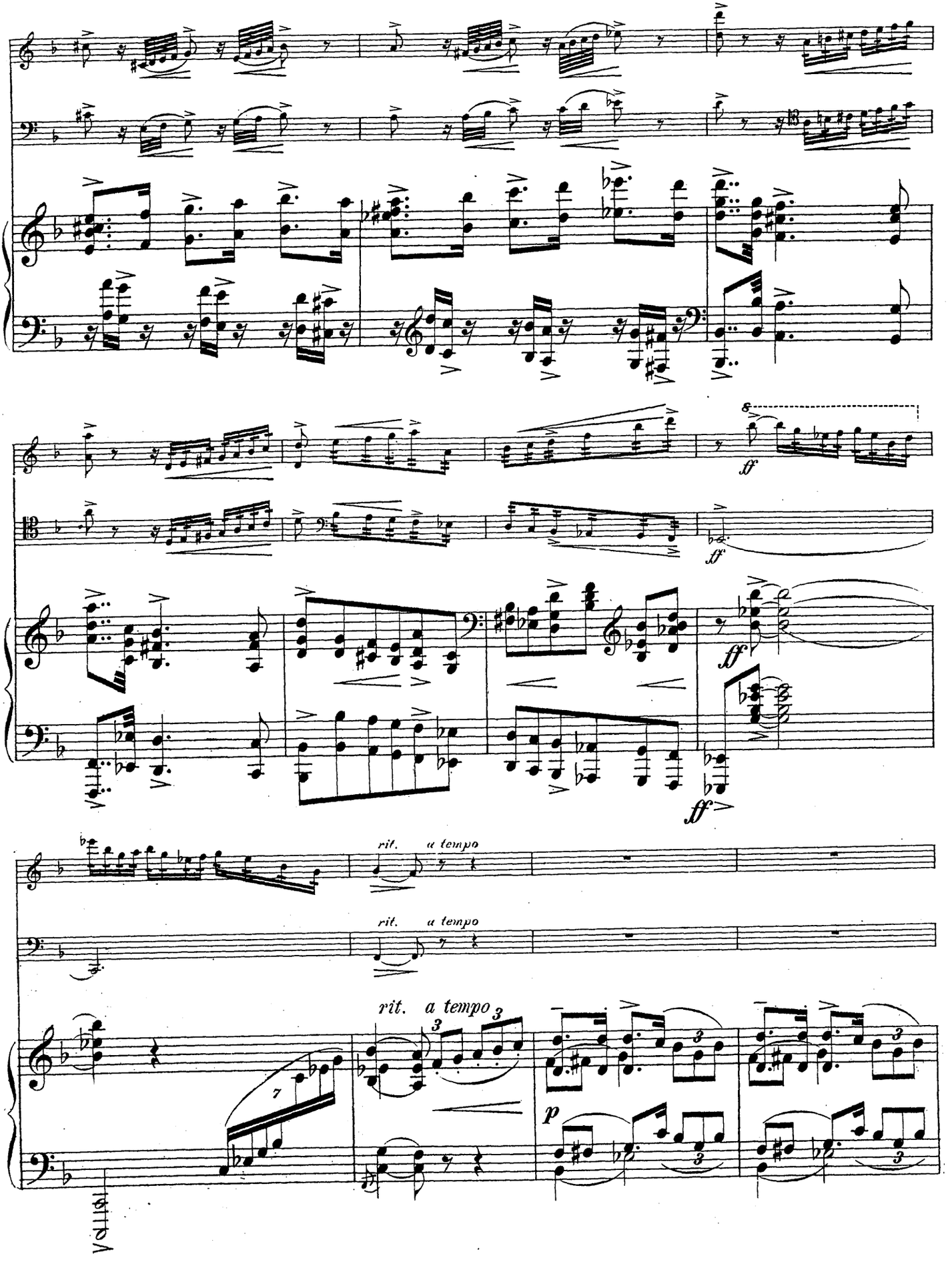
ff
ff
ff
rit. a tempo
rit. a tempo
rit. a tempo
p
Violin

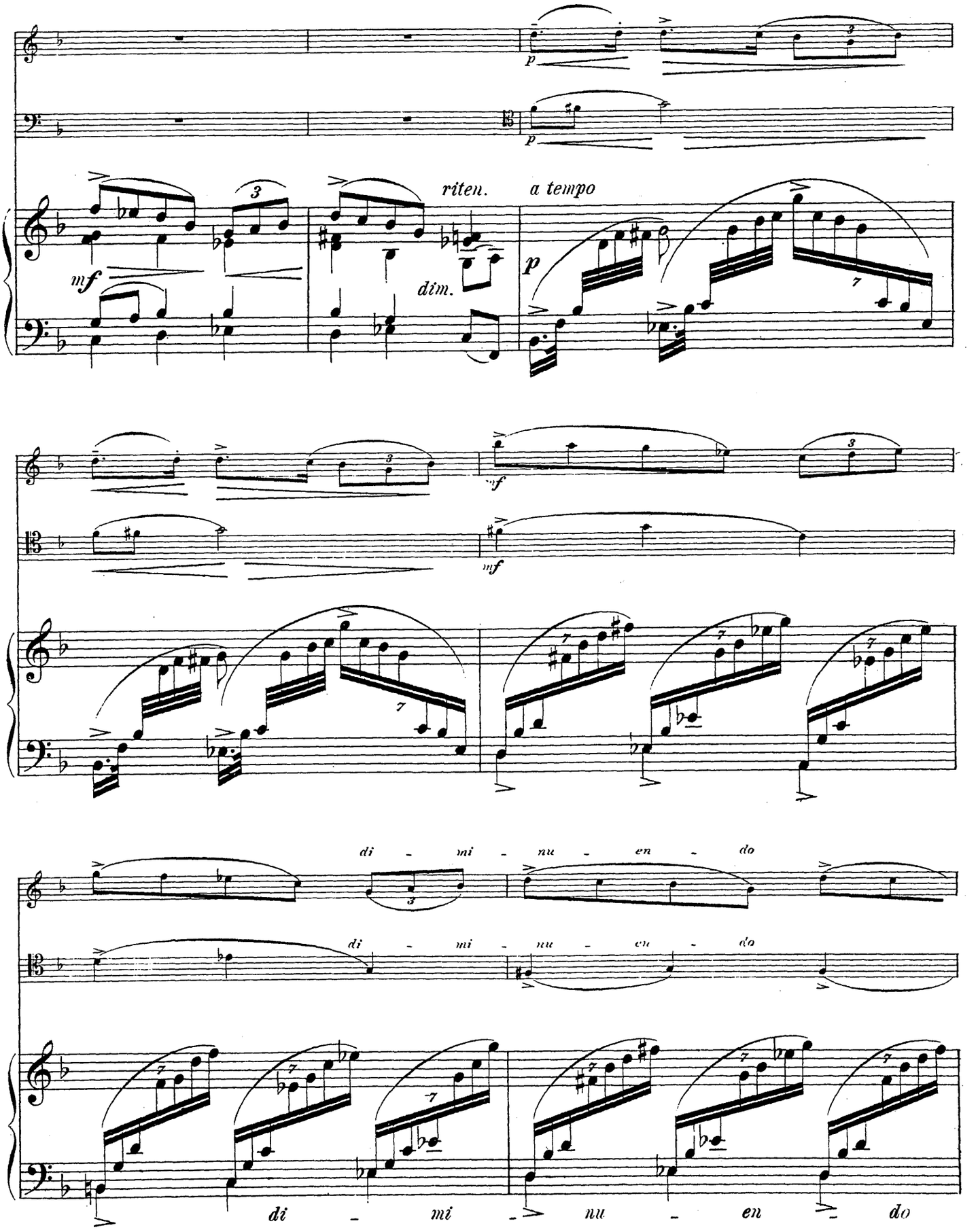
p
p
mf
dim.
riten.
a tempo
p
mf
mf
di - mi - nu - en - do
di - mi - nu - en - do
di - mi - nu - en - do

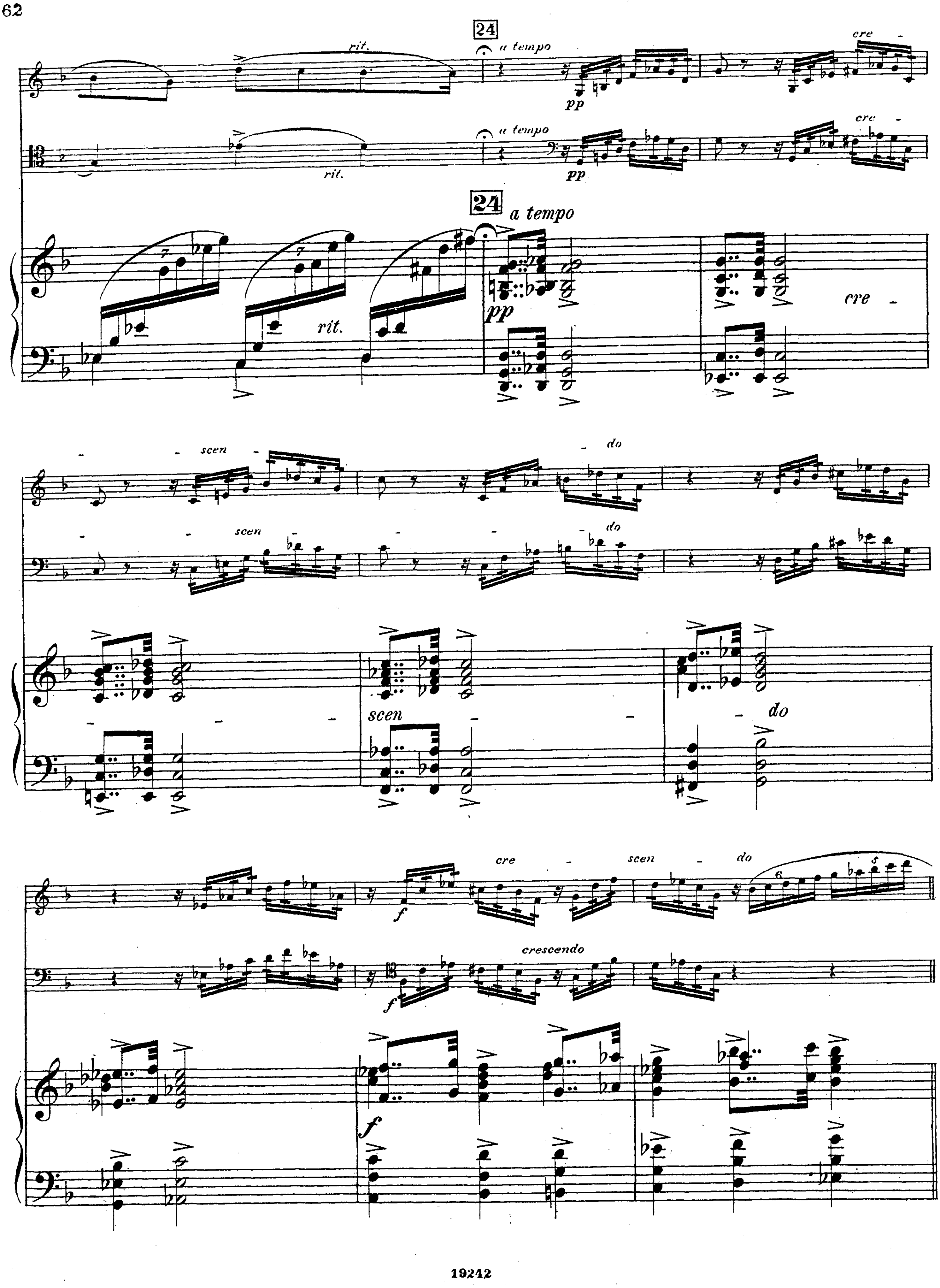

24
rit.
a tempo
pp
cre
scen
do
f
crescendo

Più vivo.

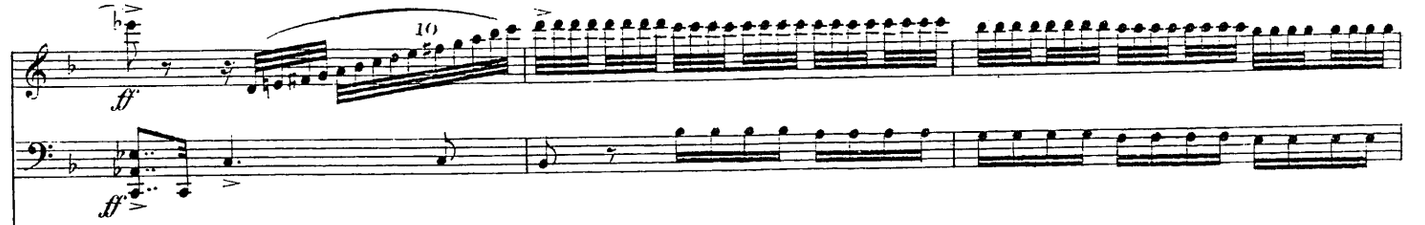

Più vivo.

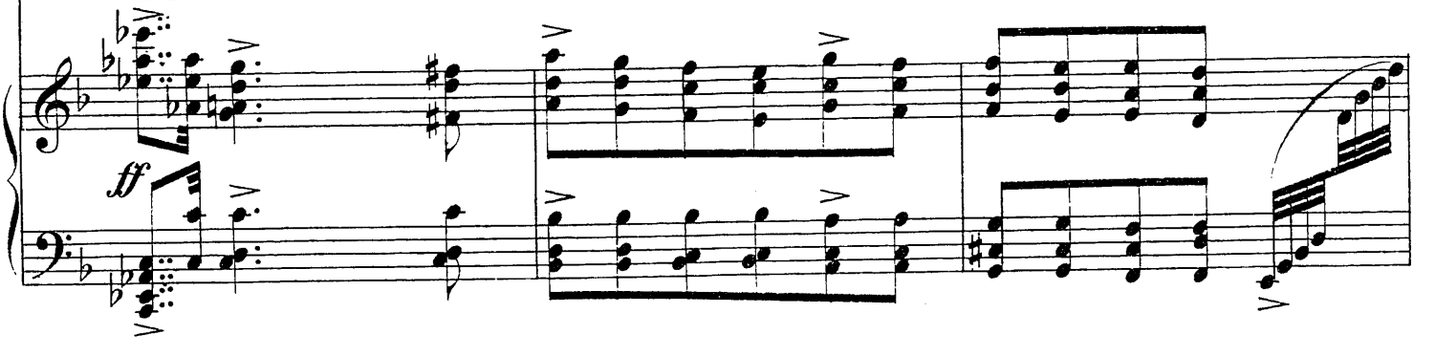

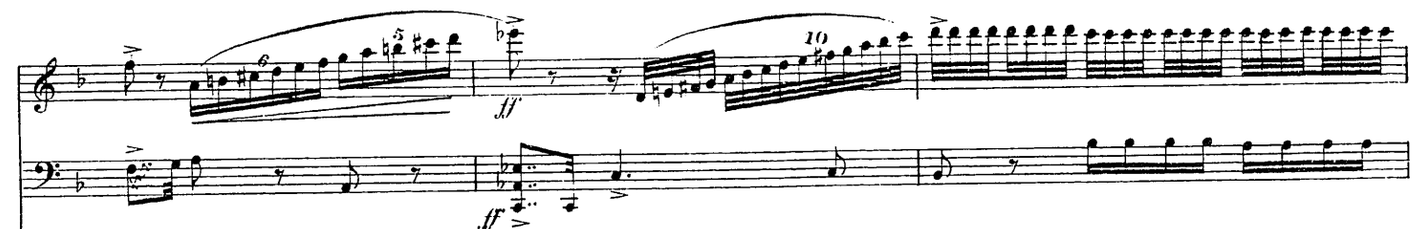

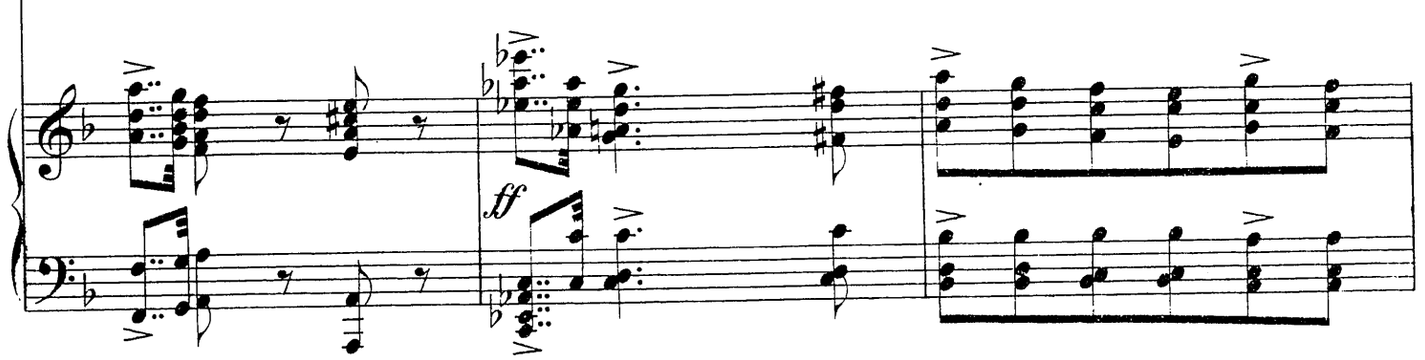

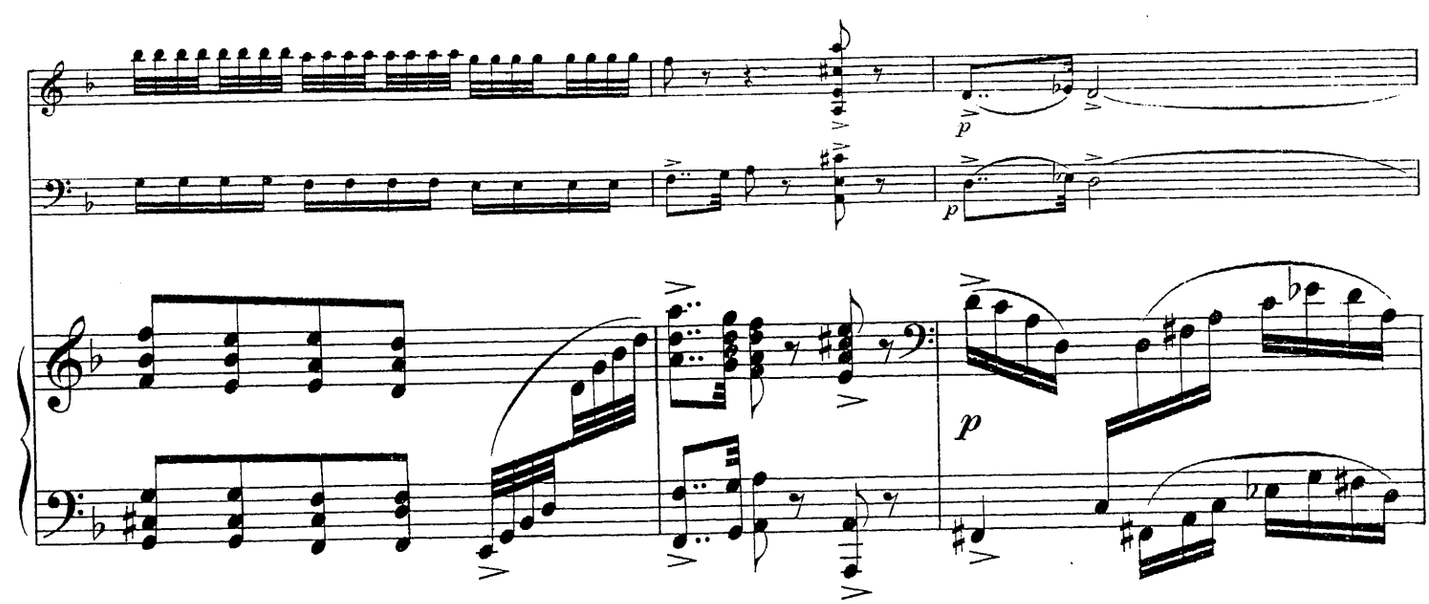

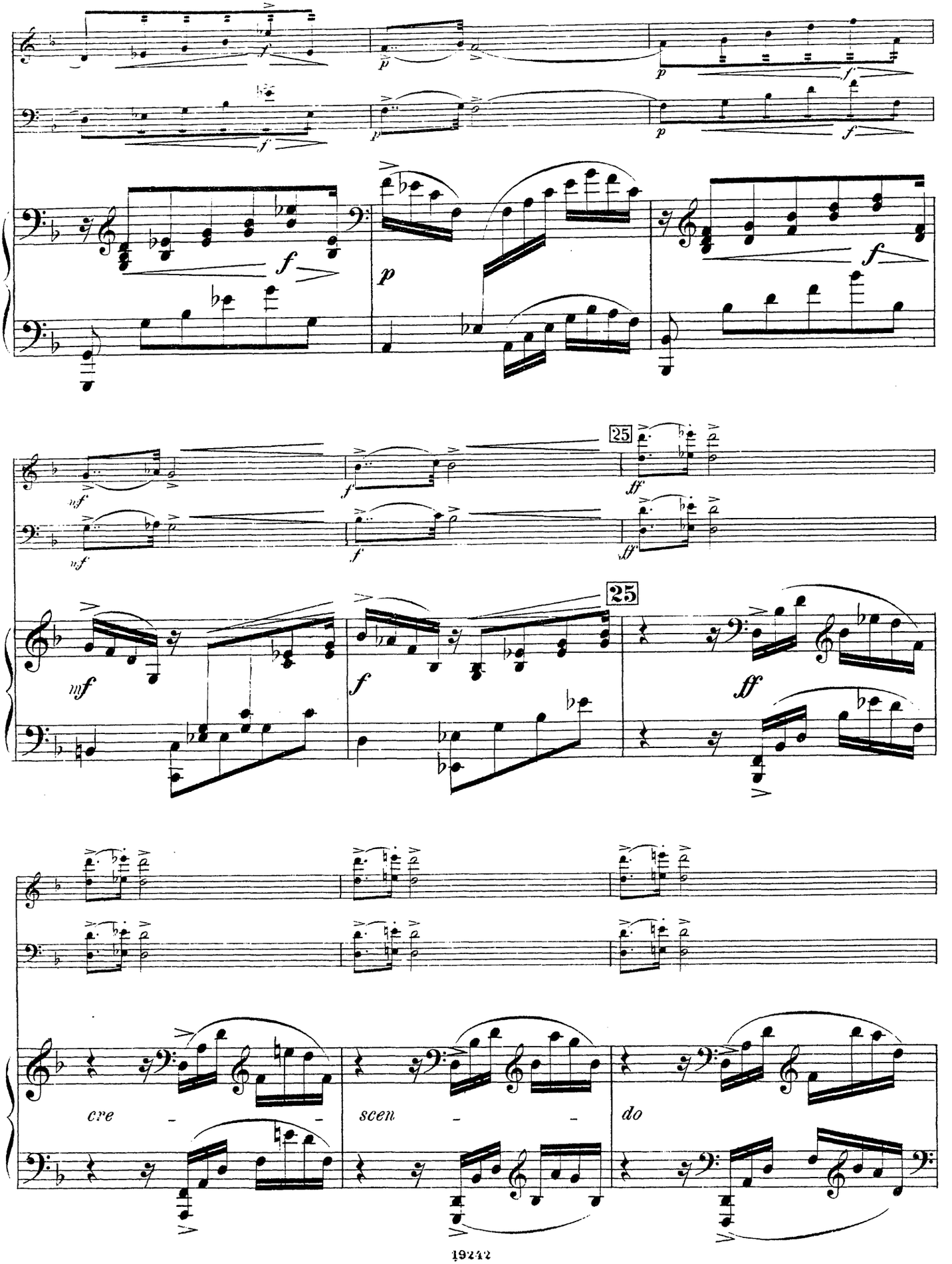
25
25
cre - - -
scen - - -
do

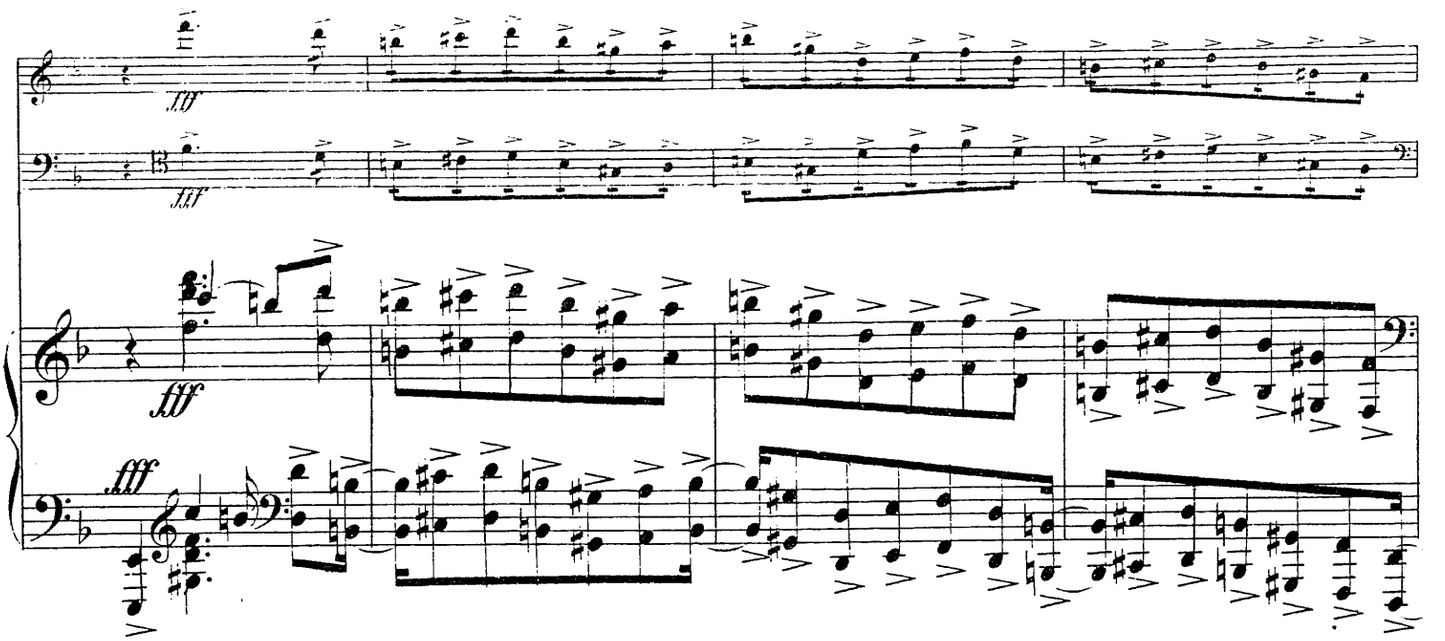
fff
fff
fff
fff

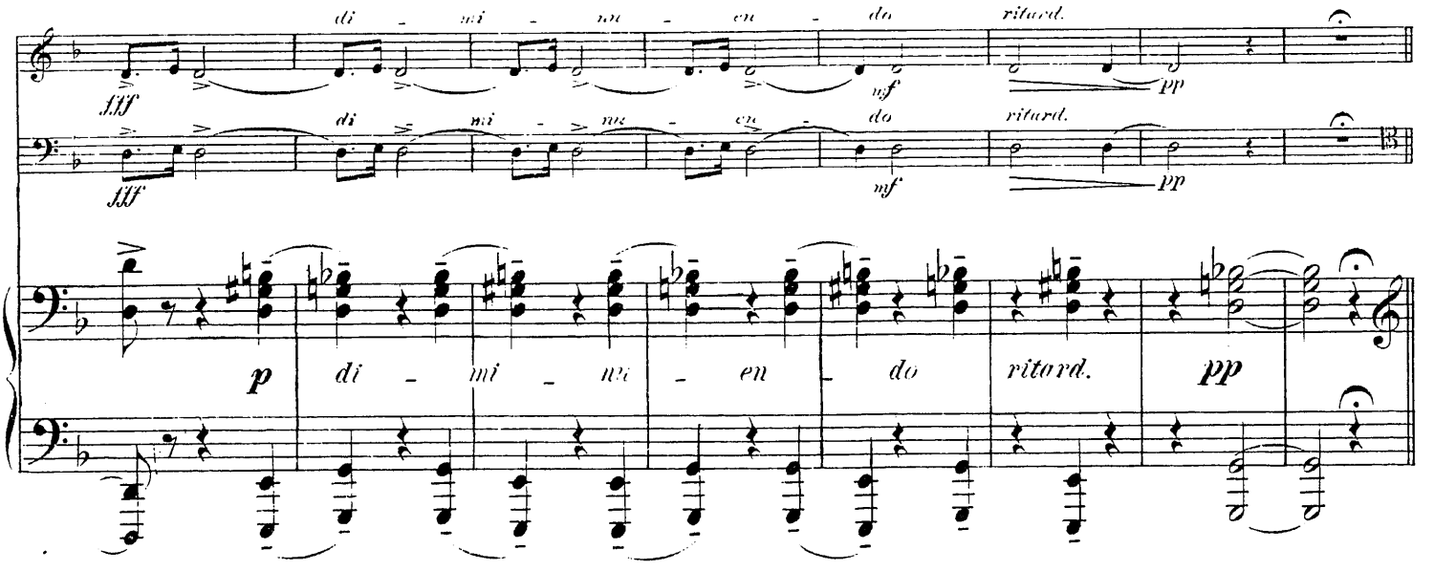
di - mi - nu - en - do
ritard.
mf
pp
fff
di - mi - nu - en - do
ritard.
mf
pp
p
di - mi - nu - en - do
ritard.
pp

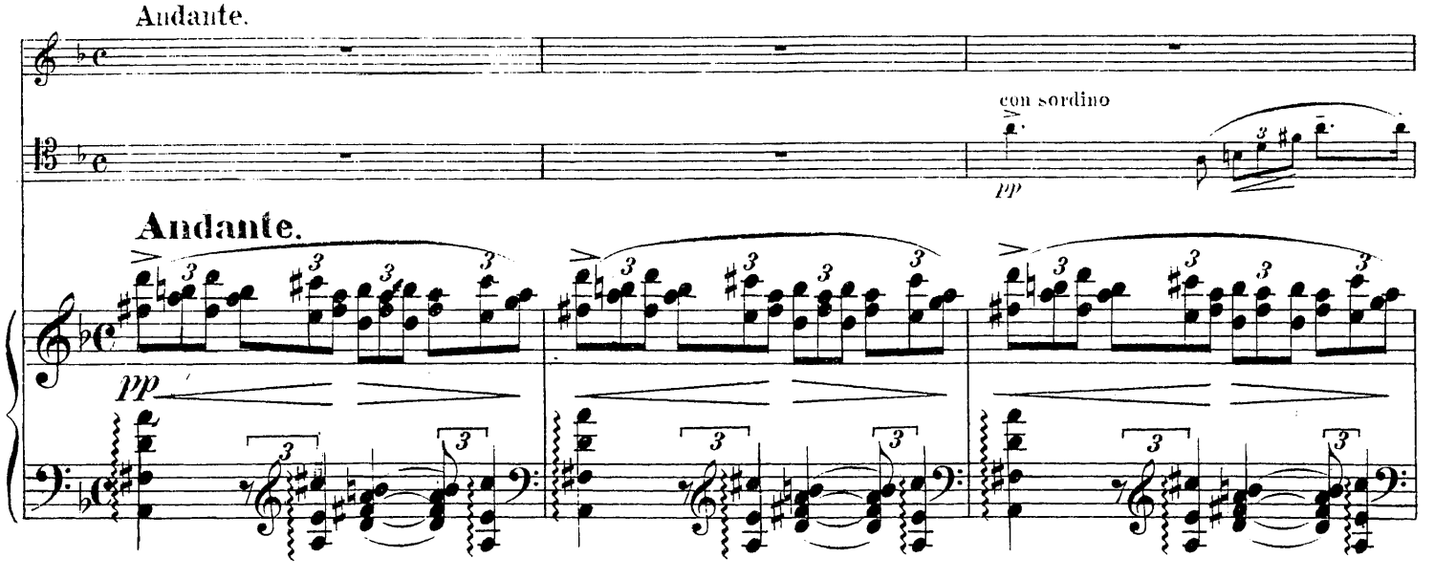
Andante.
con sordino
pp
Andante.
pp

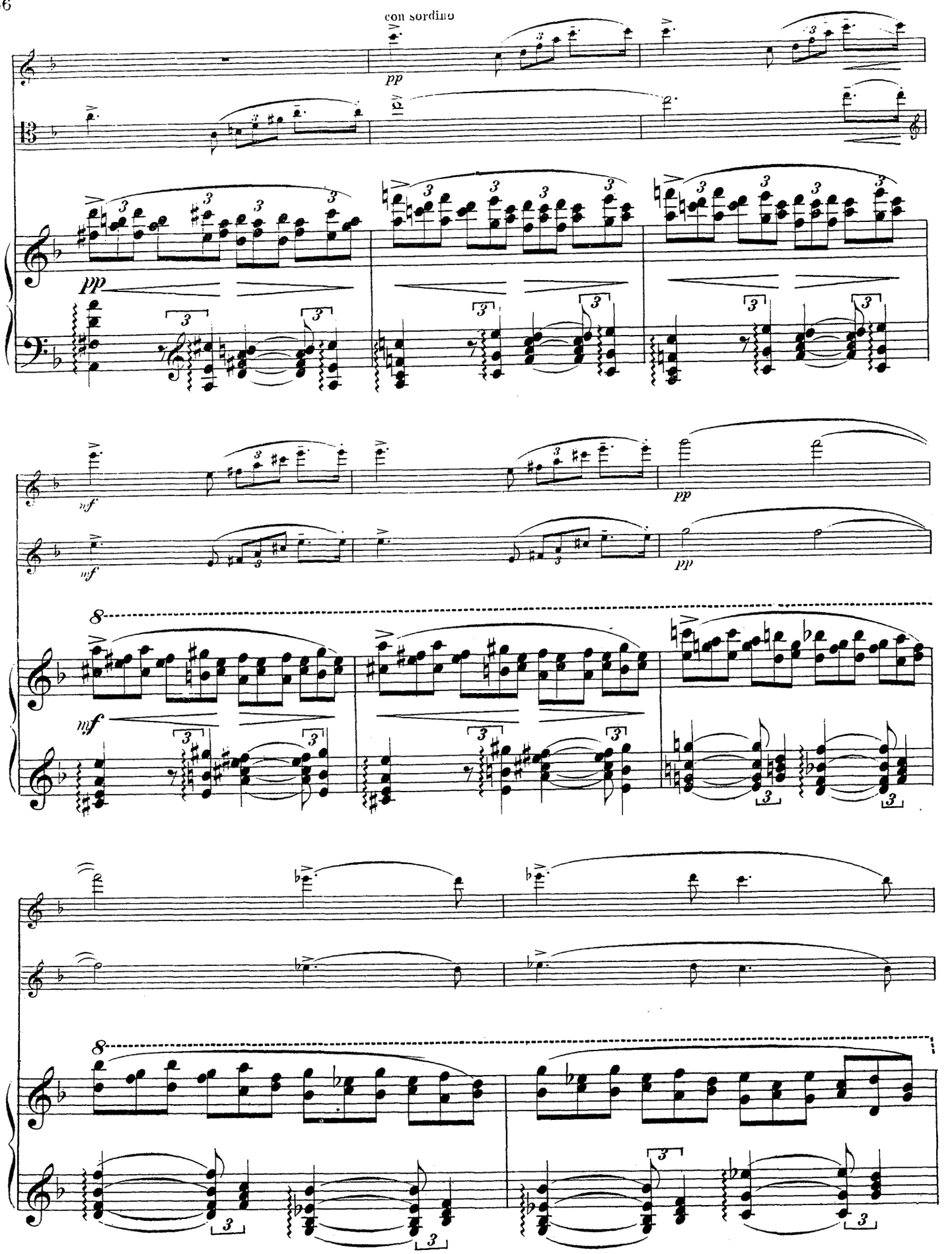
con sordino
pp
mf
pp
mf
pp
mf

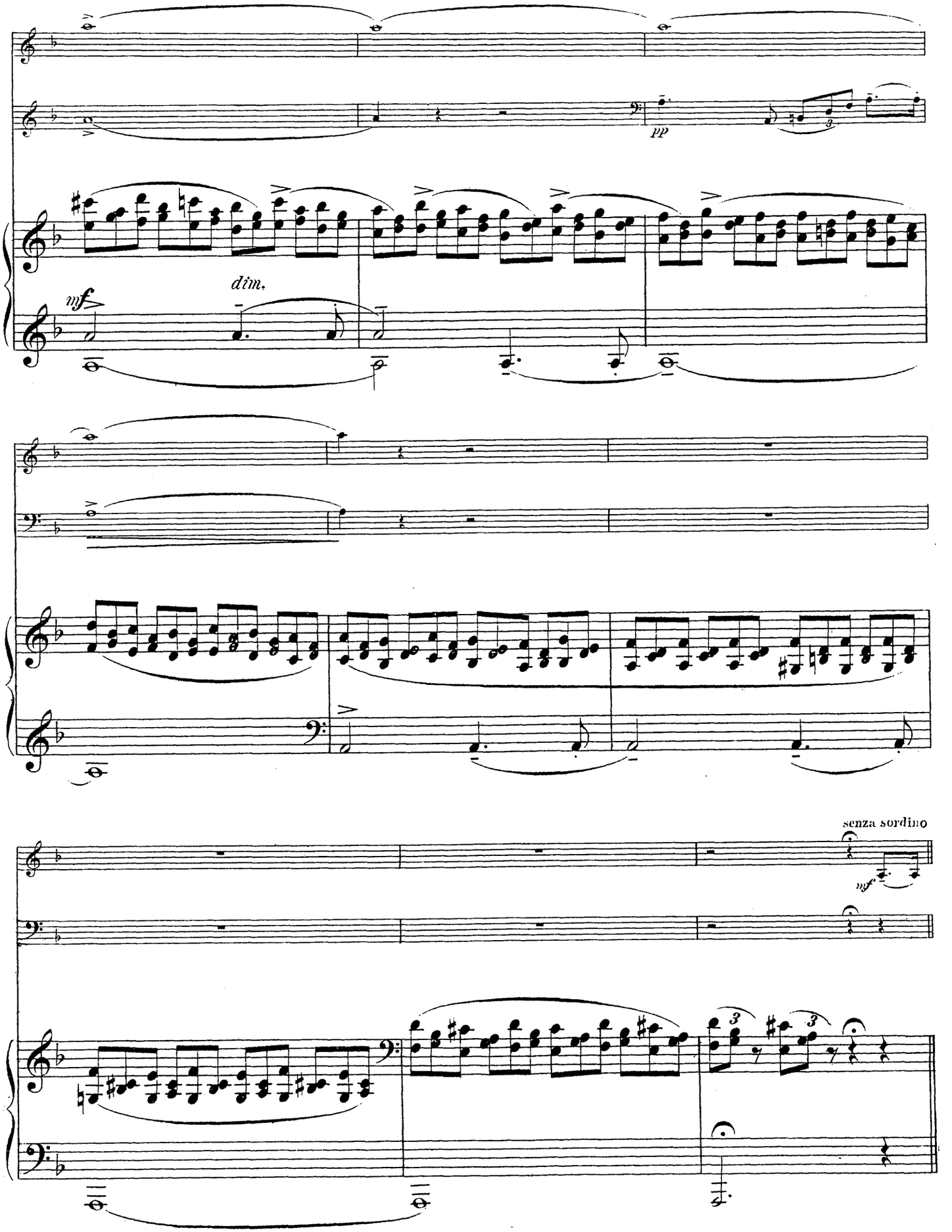
pp
mf
dim.
senza sordino
mf

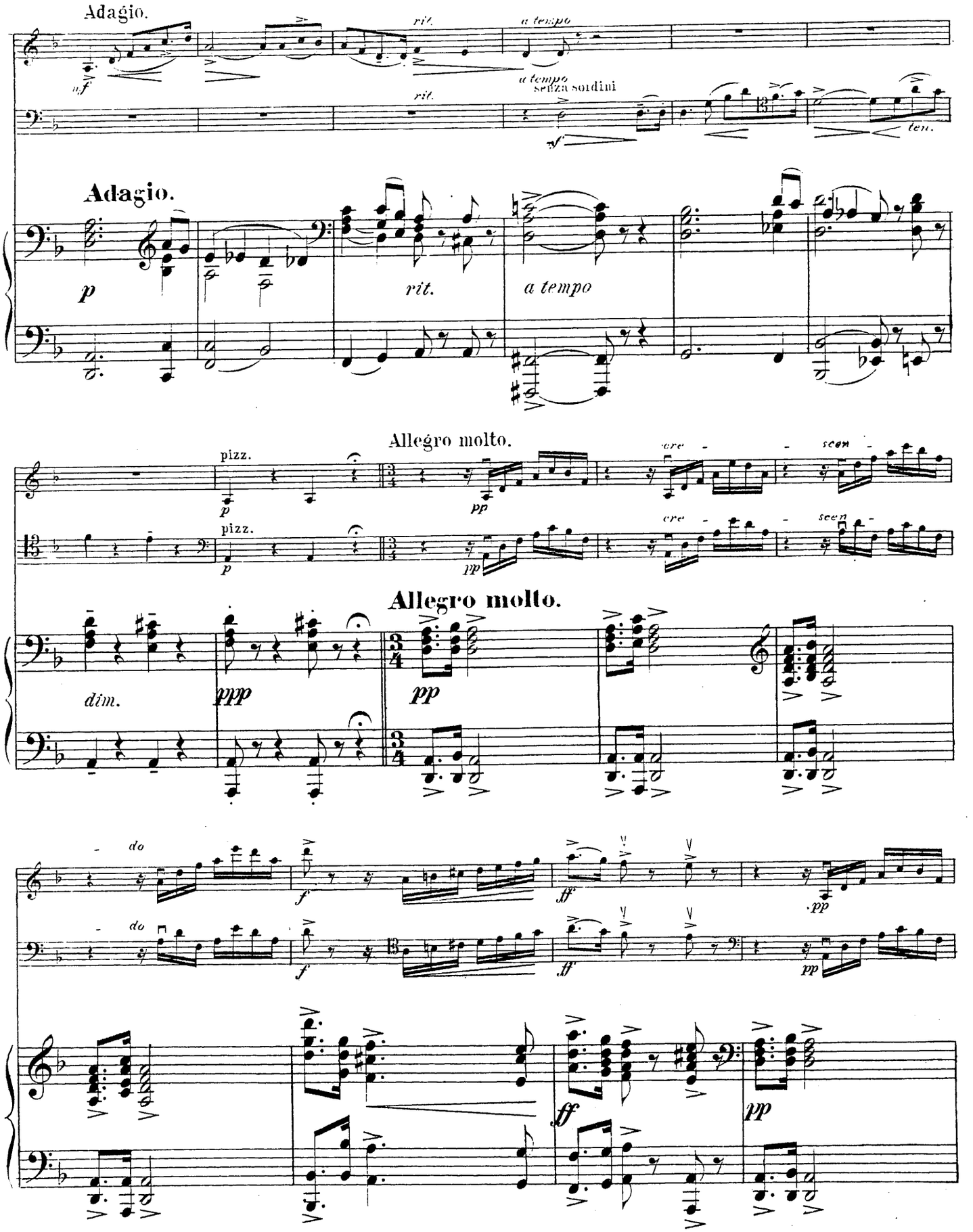
Adagio.
rit.
a tempo
a tempo
senza sordini
rit.
ten.
Adagio.
p
rit.
a tempo
Allegro molto.
pizz.
pizz.
cre
scen
Allegro molto.
dim.
ppp
pp
do
f
ff
pp
ff
pp

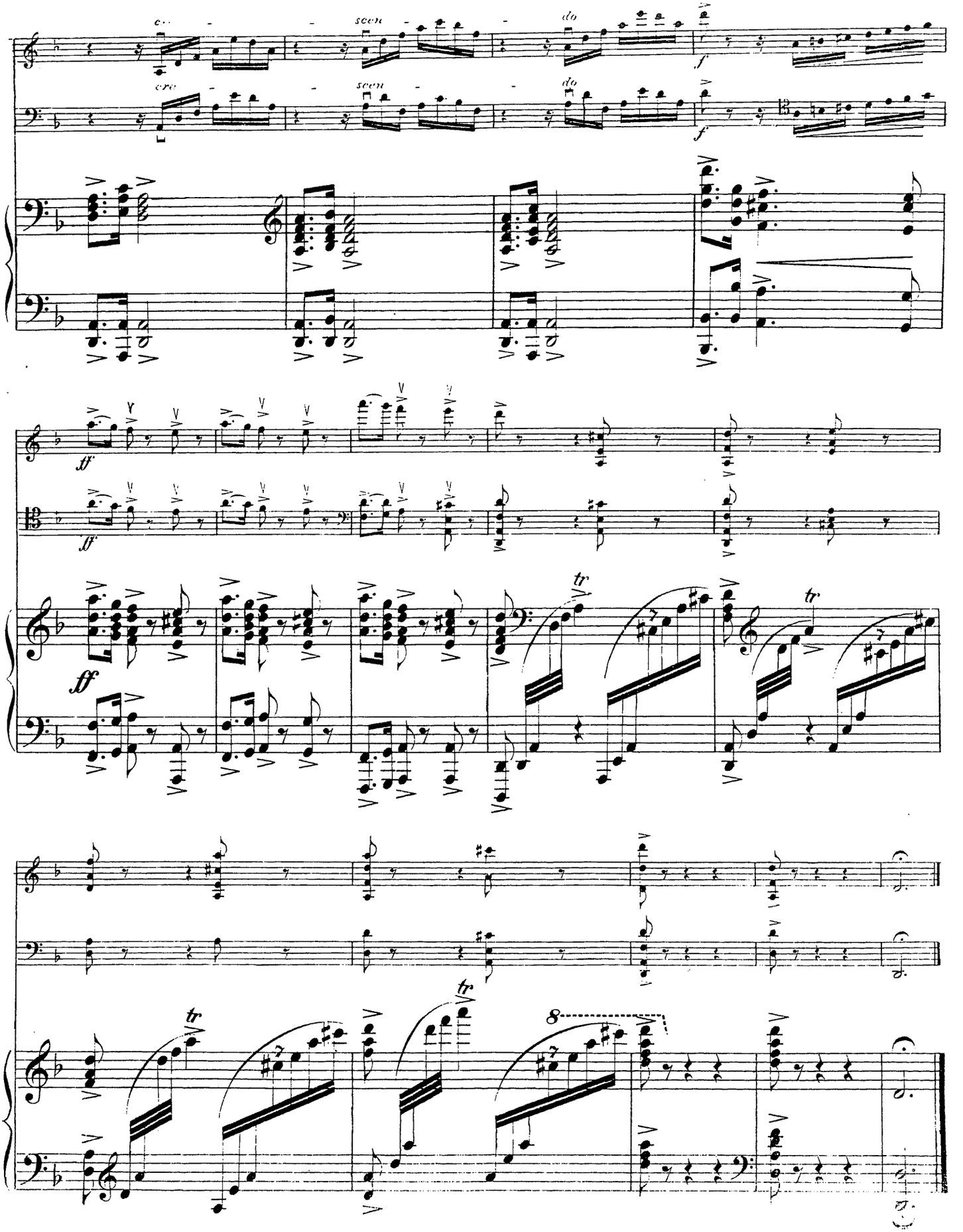

Москва. Главлит № А-1238. Тир 300 экз. 19242 Ногопечатня Гиза Колпачн. 13.