J.S. Bach

Cantata No. 45

Es ist dir gesagt, Mensch, was gut ist

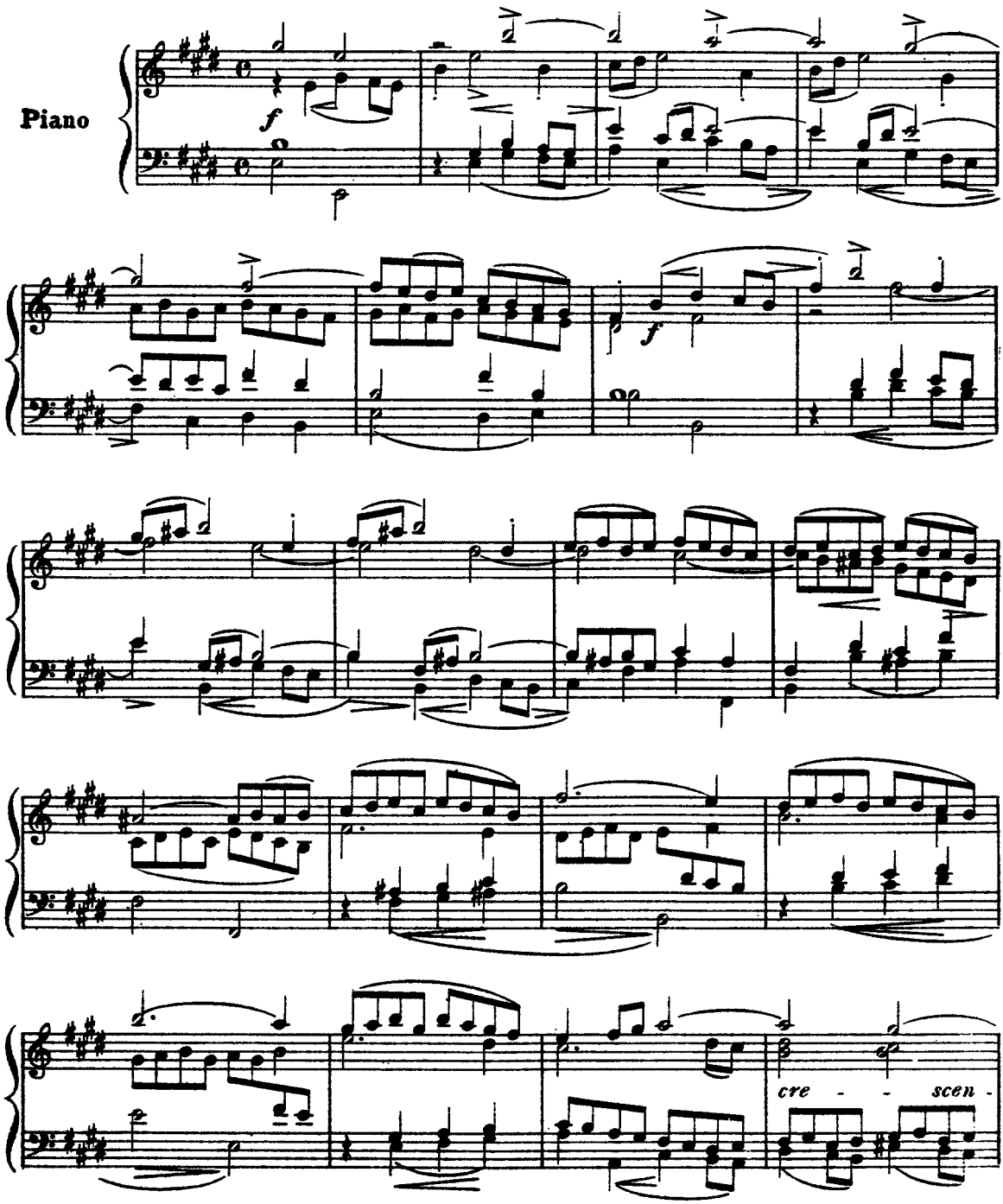

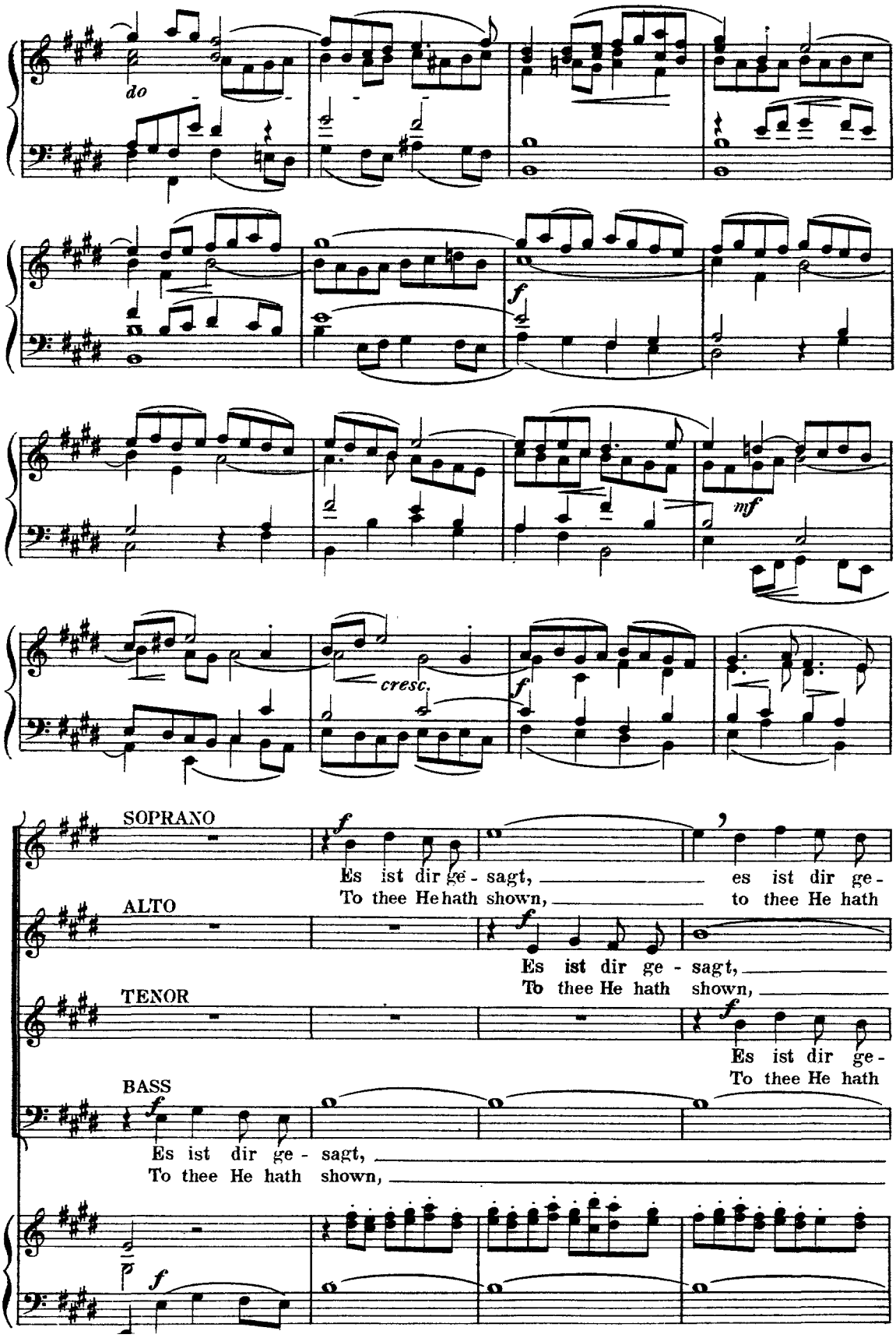
do
f
mf
cresc.
f
SOPRANO
f
Es ist dir ge - sagt, es ist dir ge-
To thee He hath shown, to thee He hath
ALTO
f
Es ist dir ge - sagt,
To thee He hath shown,
TENOR
f
Es ist dir ge-
To thee He hath
BASS
f
Es ist dir ge - sagt,
To thee He hath shown,
p
f

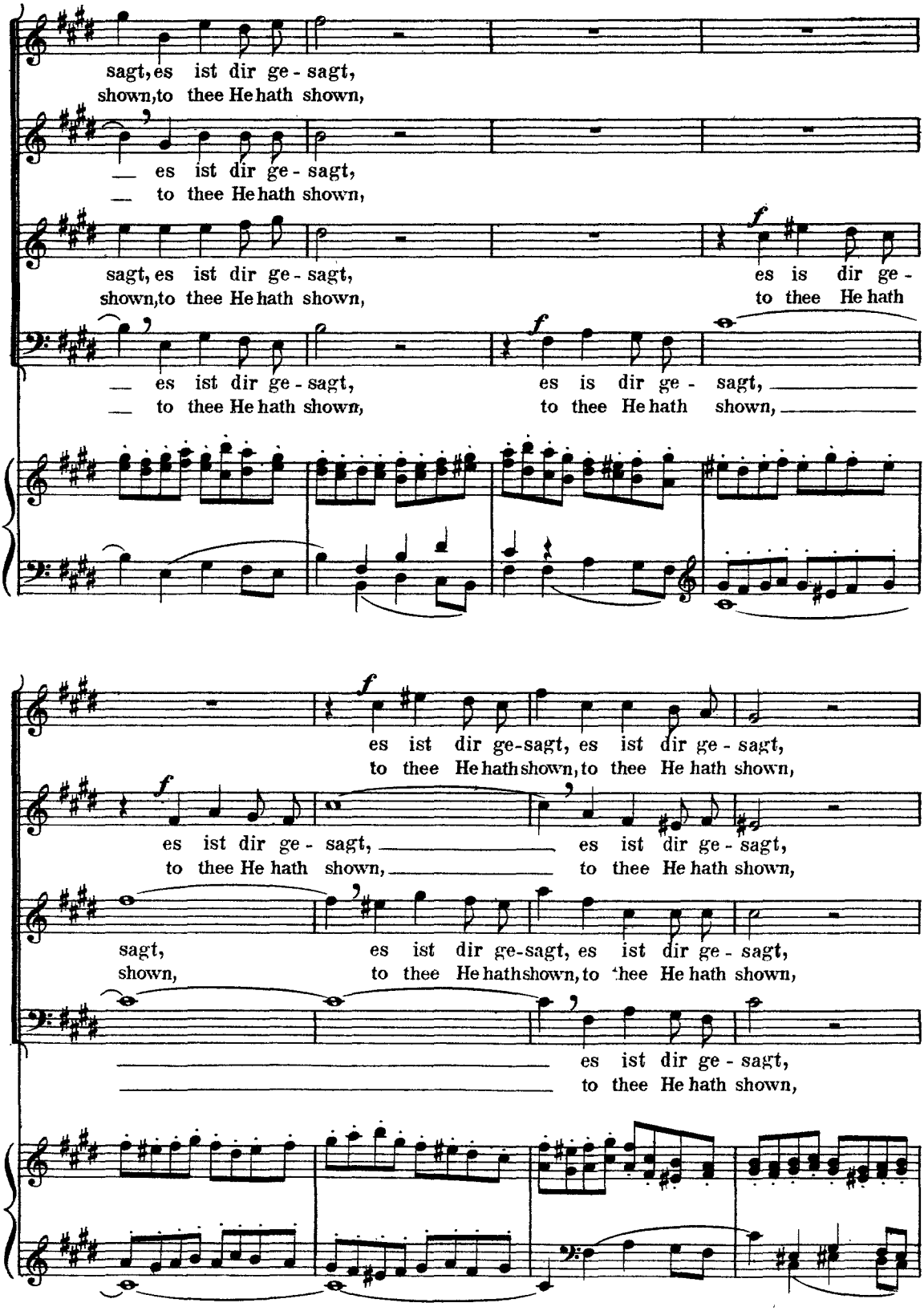
sagt, es ist dir ge - sagt,
shown, to thee He hath shown,
es ist dir ge - sagt,
to thee He hath shown,
sagt, es ist dir ge - sagt,
shown, to thee He hath shown,
es is dir ge -
to thee He hath
es ist dir ge - sagt,
to thee He hath shown,
es is dir ge - sagt,
to thee He hath shown,
es ist dir ge-sagt, es ist dir ge - sagt,
to thee He hath shown, to thee He hath shown,
es ist dir ge - sagt,
to thee He hath shown,
es ist dir ge - sagt,
to thee He hath shown,
sagt,
shown,
es ist dir ge-sagt, es ist dir ge - sagt,
to thee He hath shown, to thee He hath shown,
es ist dir ge - sagt,
to thee He hath shown,

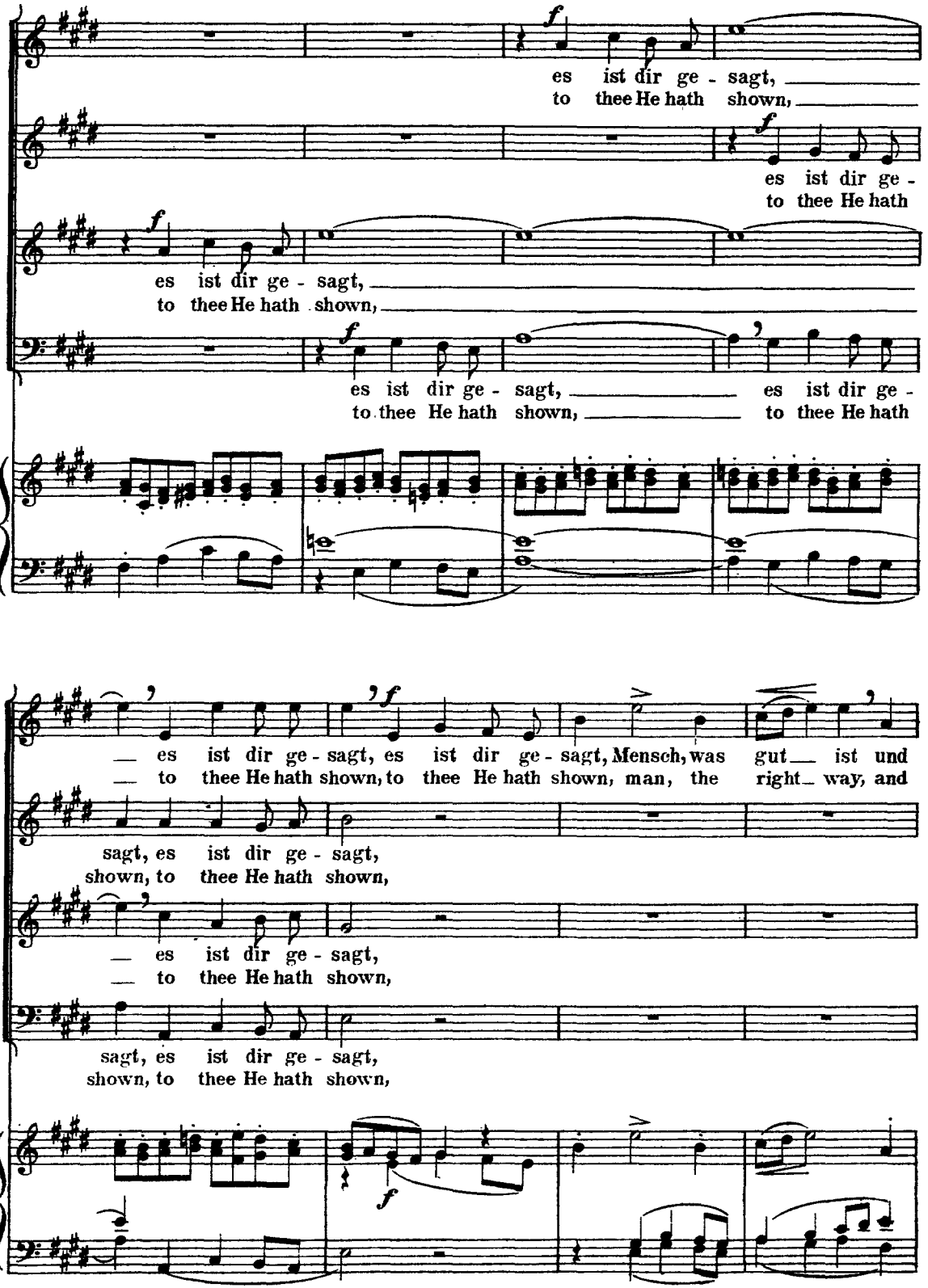
es ist dir ge - sagt,
to thee He hath shown,
es ist dir ge -
to thee He hath
es ist dir ge - sagt,
to thee He hath shown,
es ist dir ge - sagt,
to thee He hath shown,
es ist dir ge -
to thee He hath
es ist dir ge - sagt, es ist dir ge - sagt, Mensch, was gut ist und
to thee He hath shown, to thee He hath shown, man, the right way, and
sagt, es ist dir ge - sagt,
shown, to thee He hath shown,
es ist dir ge - sagt,
to thee He hath shown,
sagt, es ist dir ge - sagt,
shown, to thee He hath shown,

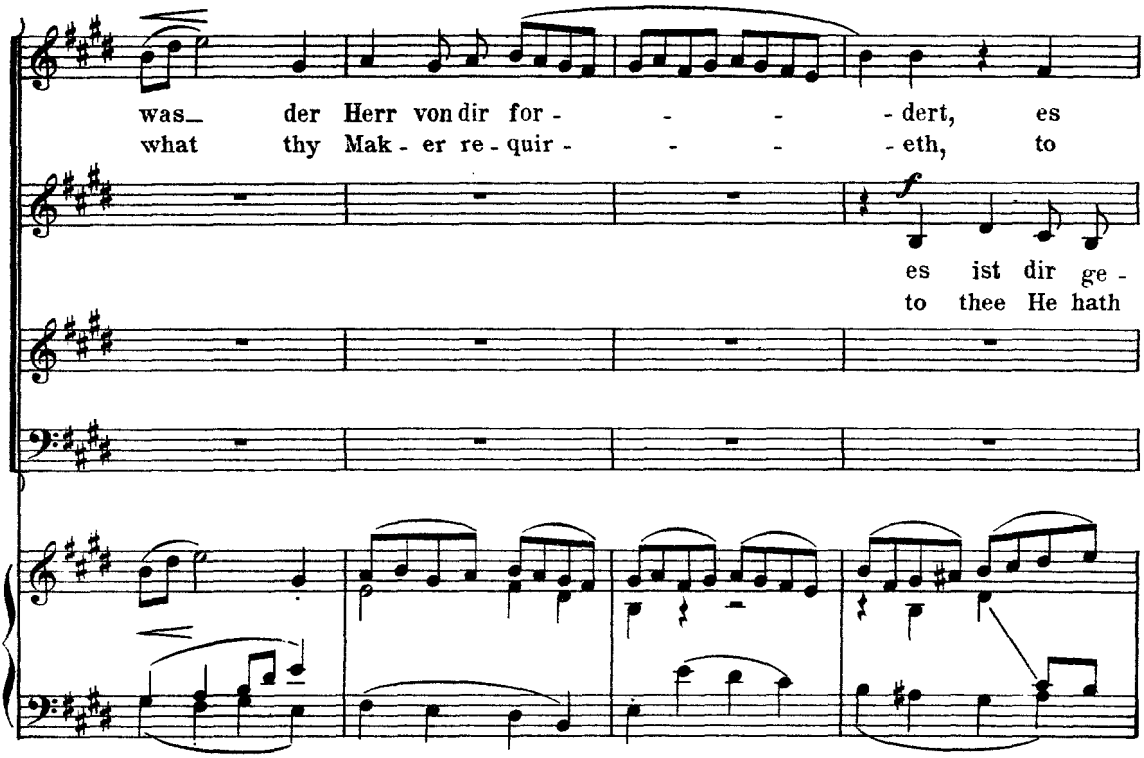
was der Herr von dir for - - - - dert, es
what thy Mak - er re - quir - - - - eth, to
es ist dir ge -
to thee He hath

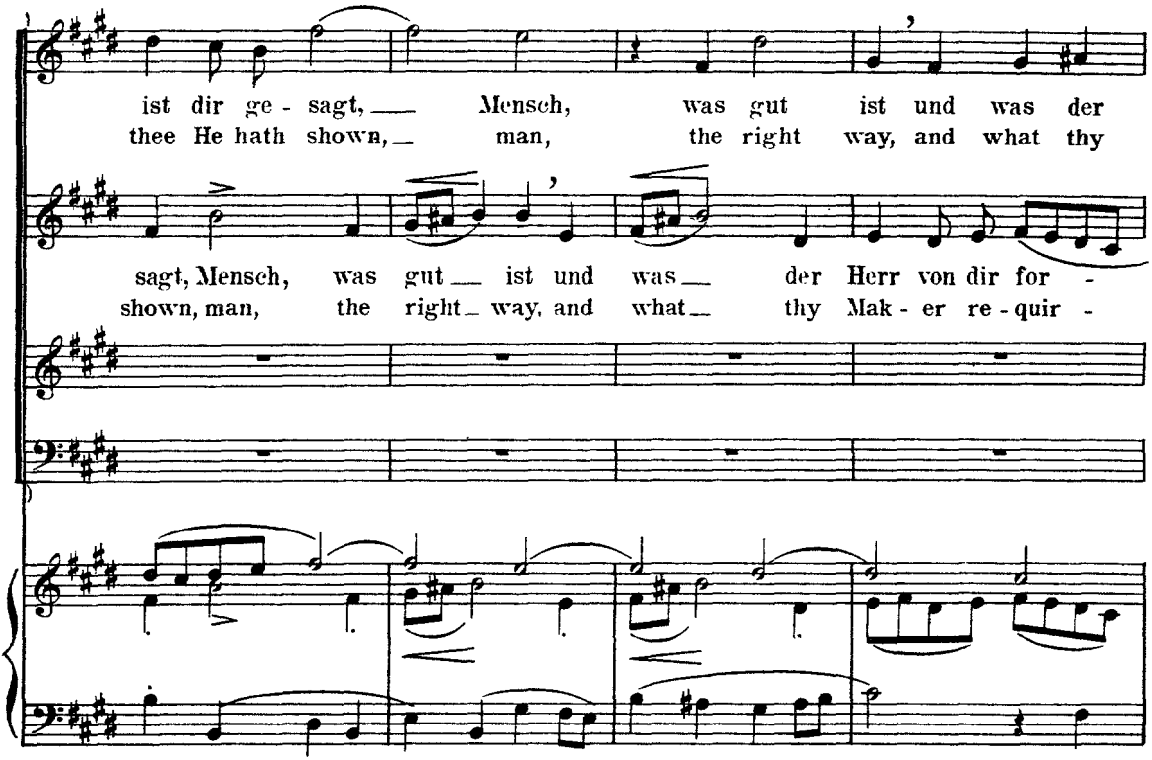
ist dir ge - sagt, Mensch, was gut ist und was der
thee He hath shown, man, the right way, and what thy
sagt, Mensch, was gut ist und was der Herr von dir for -
shown, man, the right way, and what thy Mak - er re - quir -

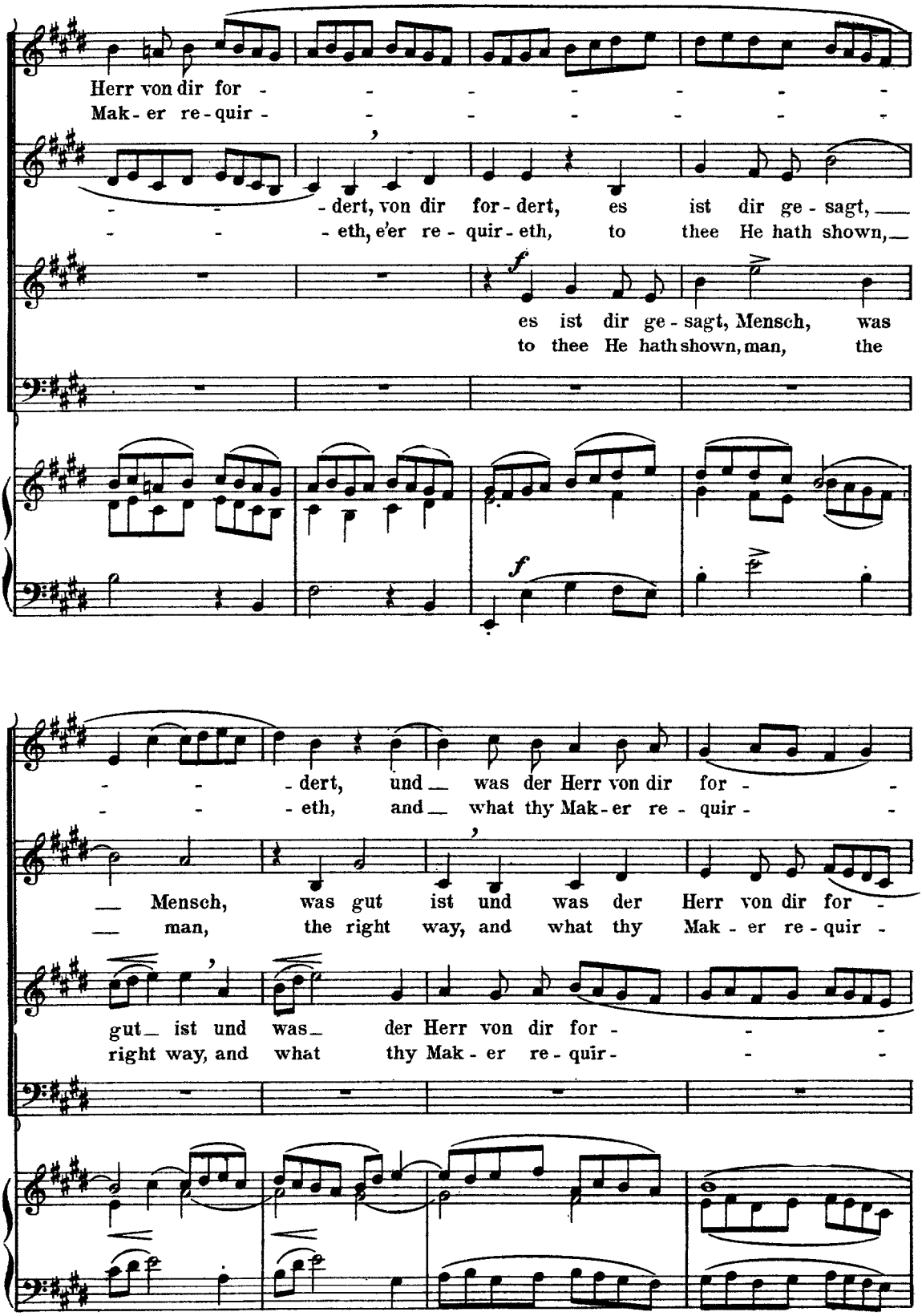
Herr von dir for - - - - - - -
Mak - er re - quir - - - - - - -
- - - dert, von dir for - dert, es ist dir ge - sagt,
- - - eth, e'er re - quir - eth, to thee He hath shown,
f
es ist dir ge - sagt, Mensch, was
to thee He hath shown, man, the
f
- - - dert, und was der Herr von dir for -
- - - eth, and what thy Mak - er re - quir -
Mensch, was gut ist und was der Herr von dir for -
man, the right way, and what thy Mak - er re - quir -
gut ist und was der Herr von dir for - - -
right way, and what thy Mak - er re - quir - - -

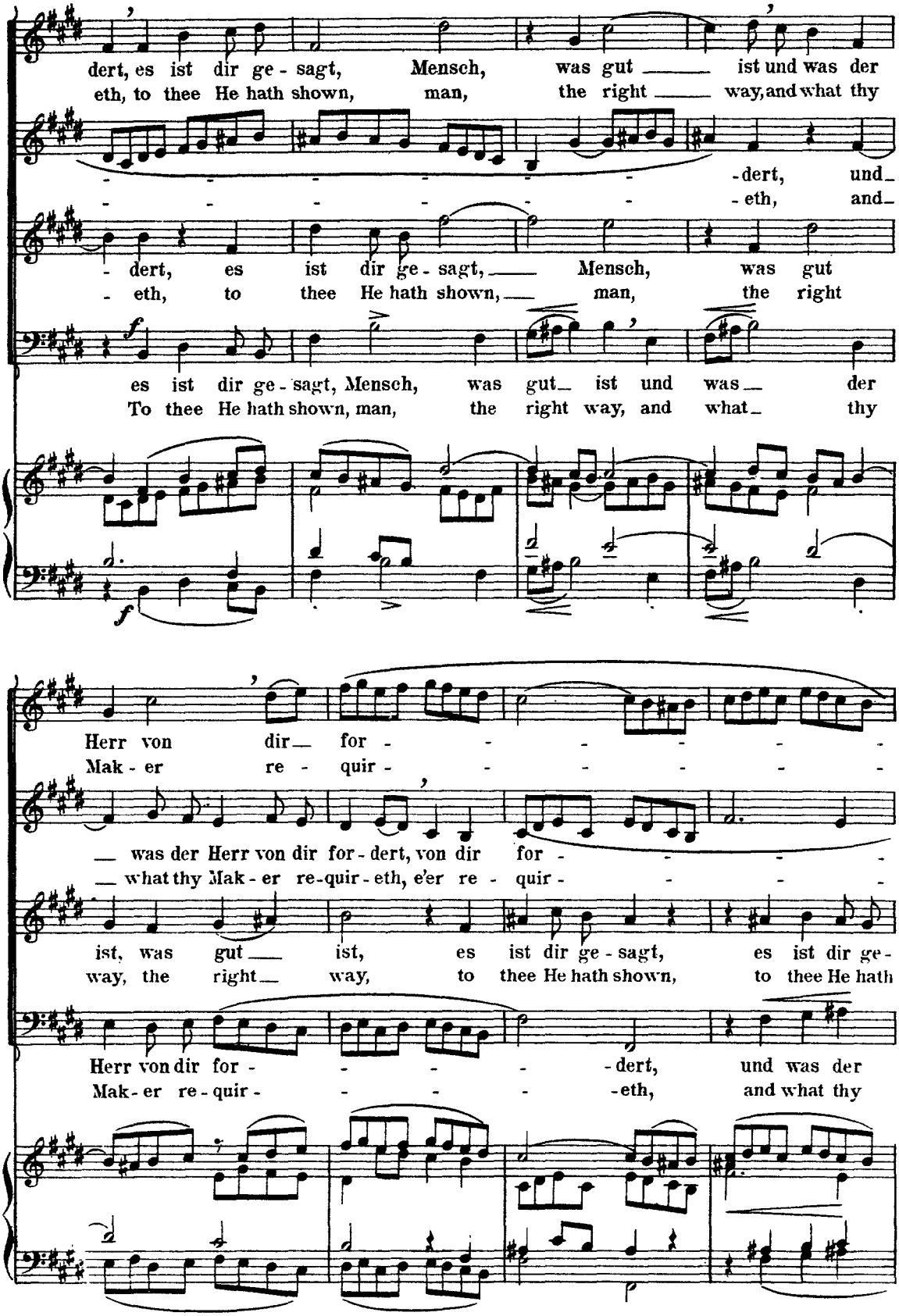
dert, es ist dir ge - sagt, Mensch, was gut ist und was der
eth, to thee He hath shown, man, the right way, and what thy
- dert, und
- eth, and
- dert, es ist dir ge - sagt, Mensch, was gut
- eth, to thee He hath shown, man, the right
es ist dir ge - sagt, Mensch, was gut ist und was der
To thee He hath shown, man, the right way, and what thy
Herr von dir for -
Mak - er re - quir -
was der Herr von dir for - dert, von dir for -
what thy Mak - er re - quir - eth, e'er re - quir -
ist, was gut ist, es ist dir ge - sagt, es ist dir ge -
way, the right way, to thee He hath shown, to thee He hath
Herr von dir for - dert, und was der
Mak - er re - quir - eth, and what thy

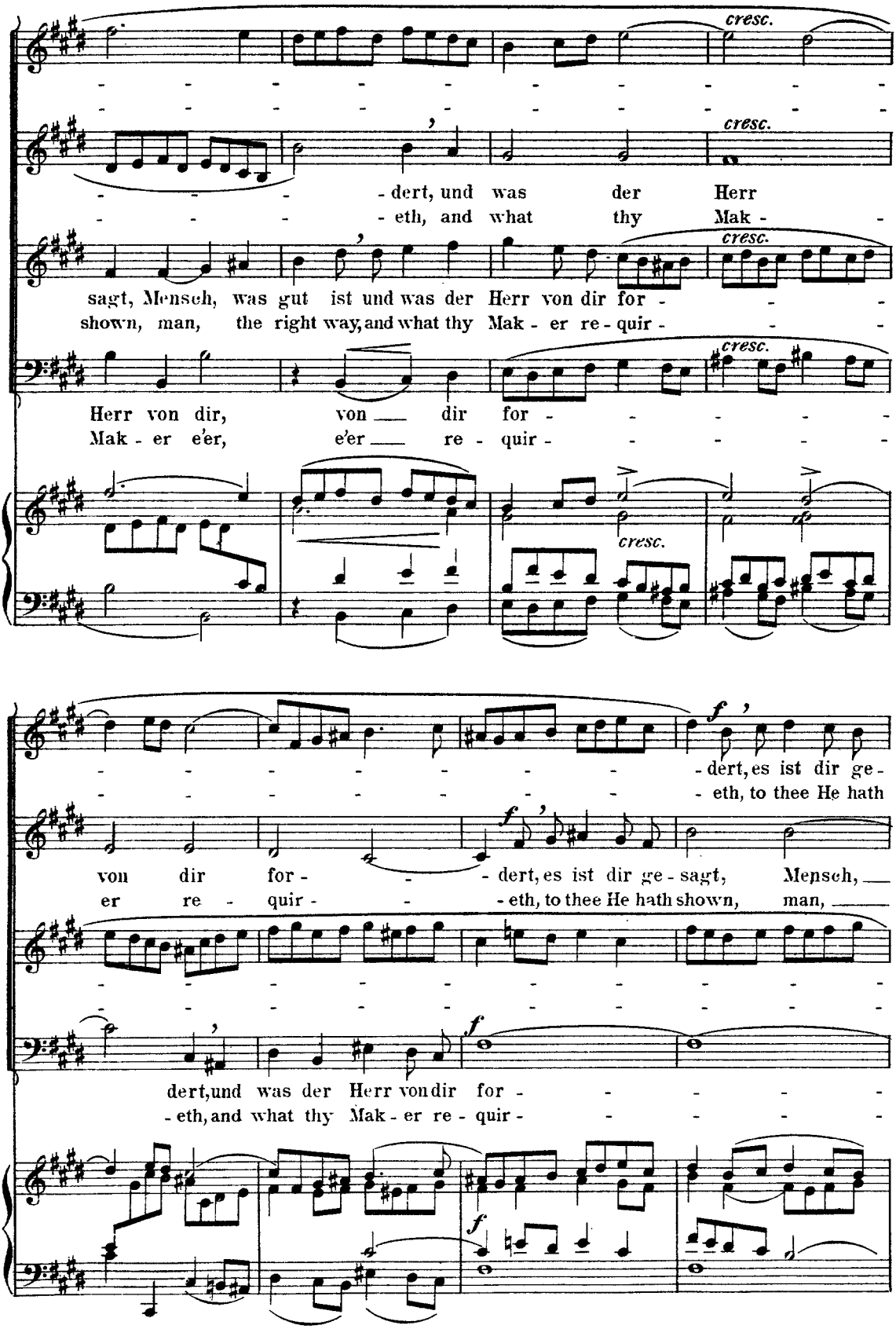
cresc.
- - - - - - - - - - - -
- - - - - - - - - - - -
- - - - - dert, und was der Herr
- - - - - eth, and what thy Mak - -
sagt, Mensch, was gut ist und was der Herr von dir for - - -
shown, man, the right way, and what thy Mak - er re - quir - - -
Herr von dir, von dir for - - - - - -
Mak - er e'er, e'er re - quir - - - - -
f
- - - - - - - - - - dert, es ist dir ge -
- - - - - - - - - - eth, to thee He hath
von dir for - - - dert, es ist dir ge - sagt, Mensch,
er re - quir - - - eth, to thee He hath shown, man,
dert, und was der Herr von dir for - - - - -
- eth, and what thy Mak - er re - quir - - - - -

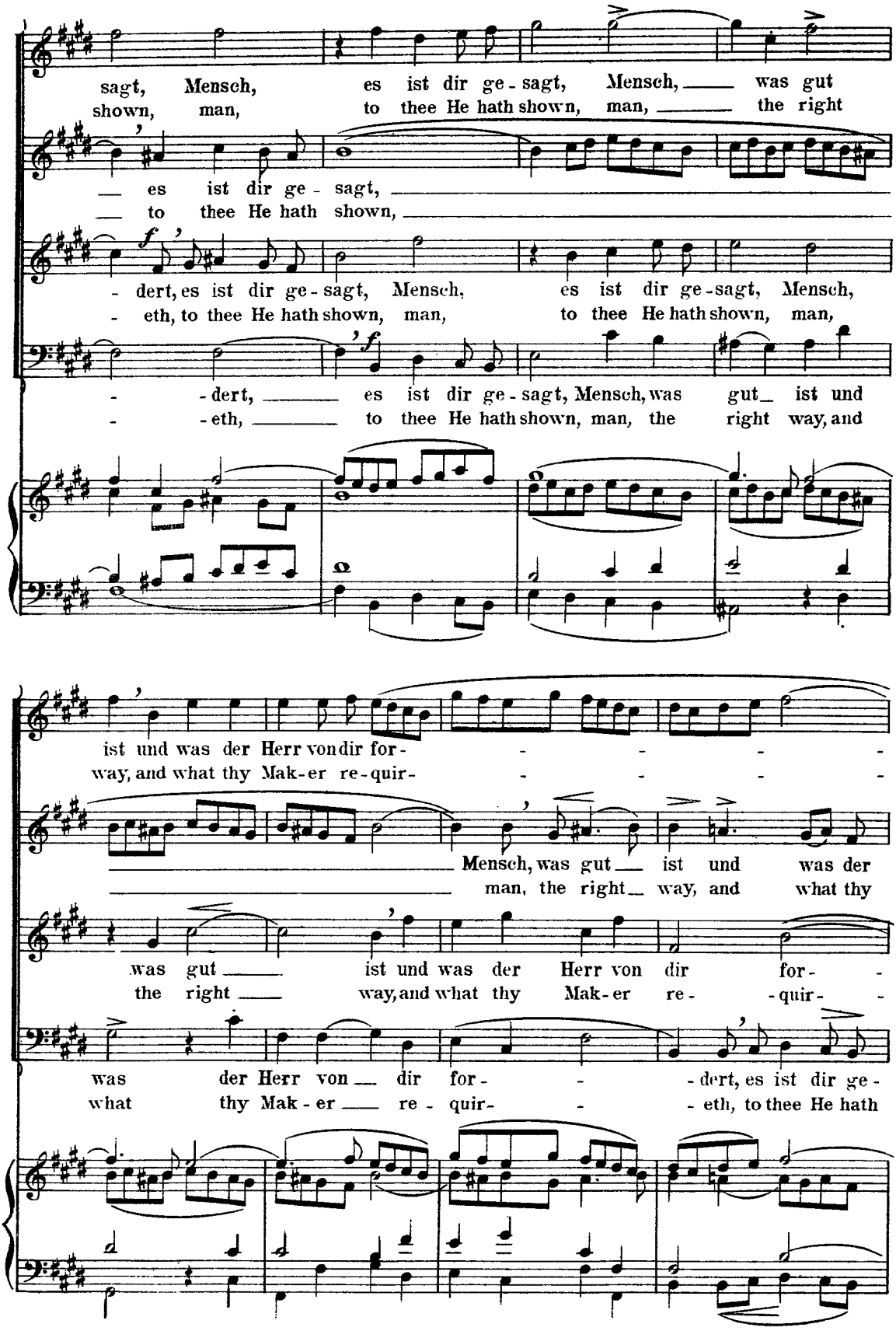
sagt, Mensch, es ist dir ge - sagt, Mensch, was gut
shown, man, to thee He hath shown, man, the right
es ist dir ge - sagt,
to thee He hath shown,
f
- dert, es ist dir ge - sagt, Mensch, es ist dir ge - sagt, Mensch,
- eth, to thee He hath shown, man, to thee He hath shown, man,
f
- dert, es ist dir ge - sagt, Mensch, was gut ist und
- eth, to thee He hath shown, man, the right way, and
ist und was der Herr von dir for -
way, and what thy Mak - er re - quir -
Mensch, was gut ist und was der
man, the right way, and what thy
was gut ist und was der Herr von dir for -
the right way, and what thy Mak - er re - quir -
was der Herr von dir for - dert, es ist dir ge -
what thy Mak - er re - quir - eth, to thee He hath

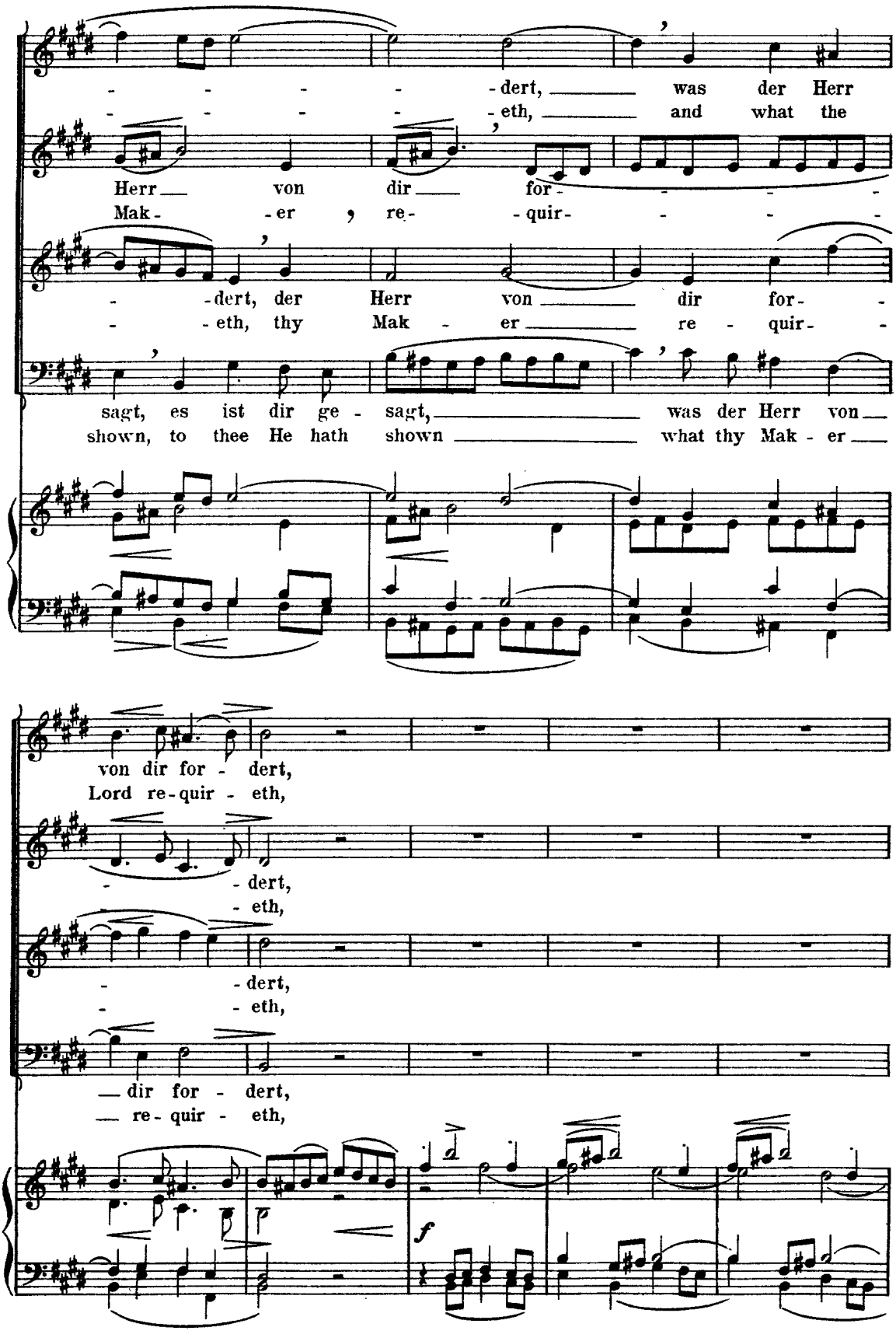
- - - - - dert, was der Herr
- - - - - eth, and what the
Herr von dir for - - - -
Mak - er, re - quir - - - -
- dert, der Herr von dir for -
- eth, thy Mak - er re - quir -
sagt, es ist dir ge - sagt, was der Herr von
shown, to thee He hath shown what thy Mak - er
von dir for - dert,
Lord re - quir - eth,
- dert,
- eth,
- dert,
- eth,
dir for - dert,
re - quir - eth,
f

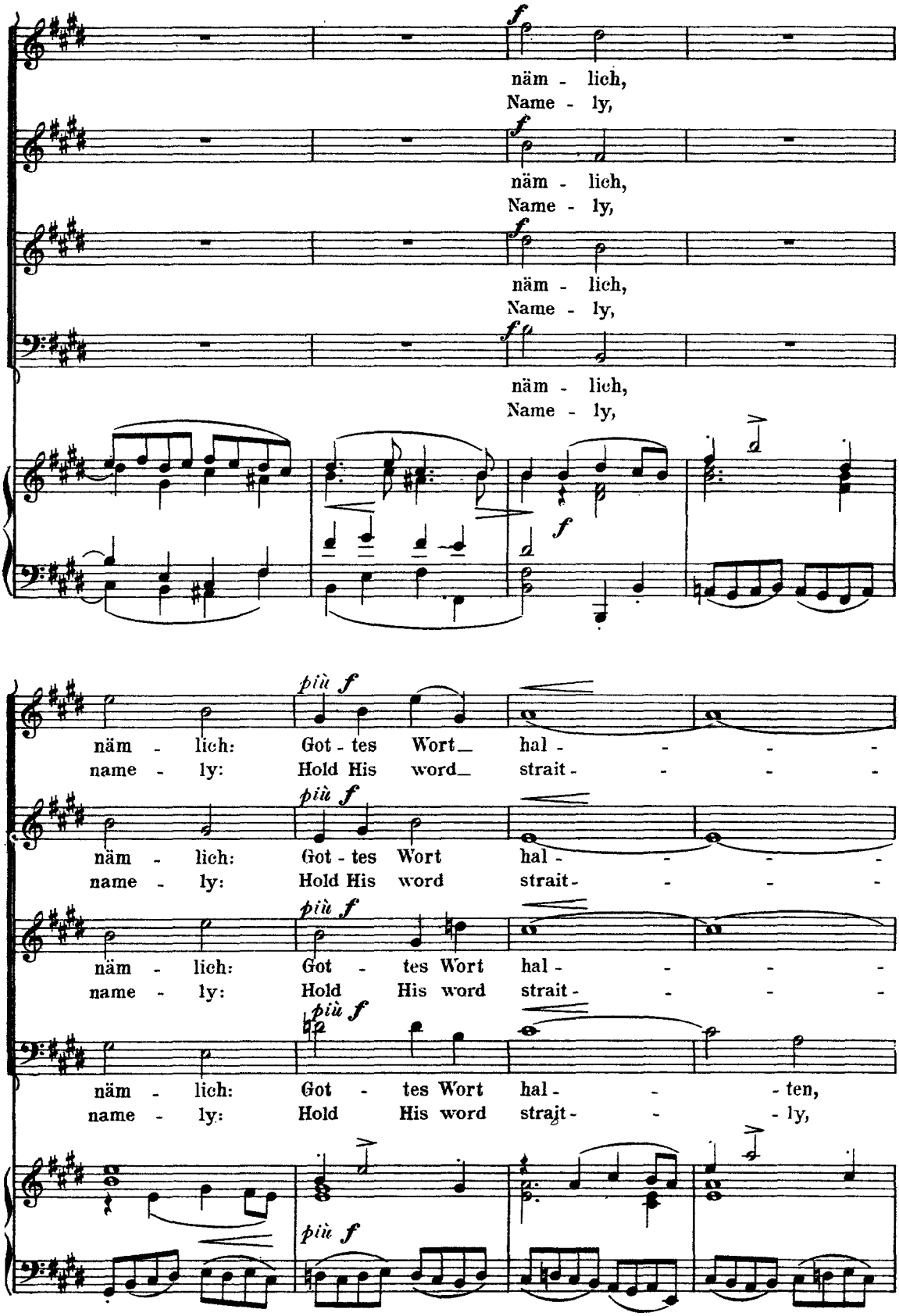
f
näm - lich,
Name - ly,
näm - lich,
Name - ly,
näm - lich,
Name - ly,
näm - lich,
Name - ly,
f
più f
näm - lich: Got - tes Wort hal - - - -
name - ly: Hold His word strait - - - -
näm - lich: Got - tes Wort hal - - - -
name - ly: Hold His word strait - - - -
näm - lich: Got - tes Wort hal - - - -
name - ly: Hold His word strait - - - -
näm - lich: Got - tes Wort hal - - - ten,
name - ly: Hold His word strait - - - ly,

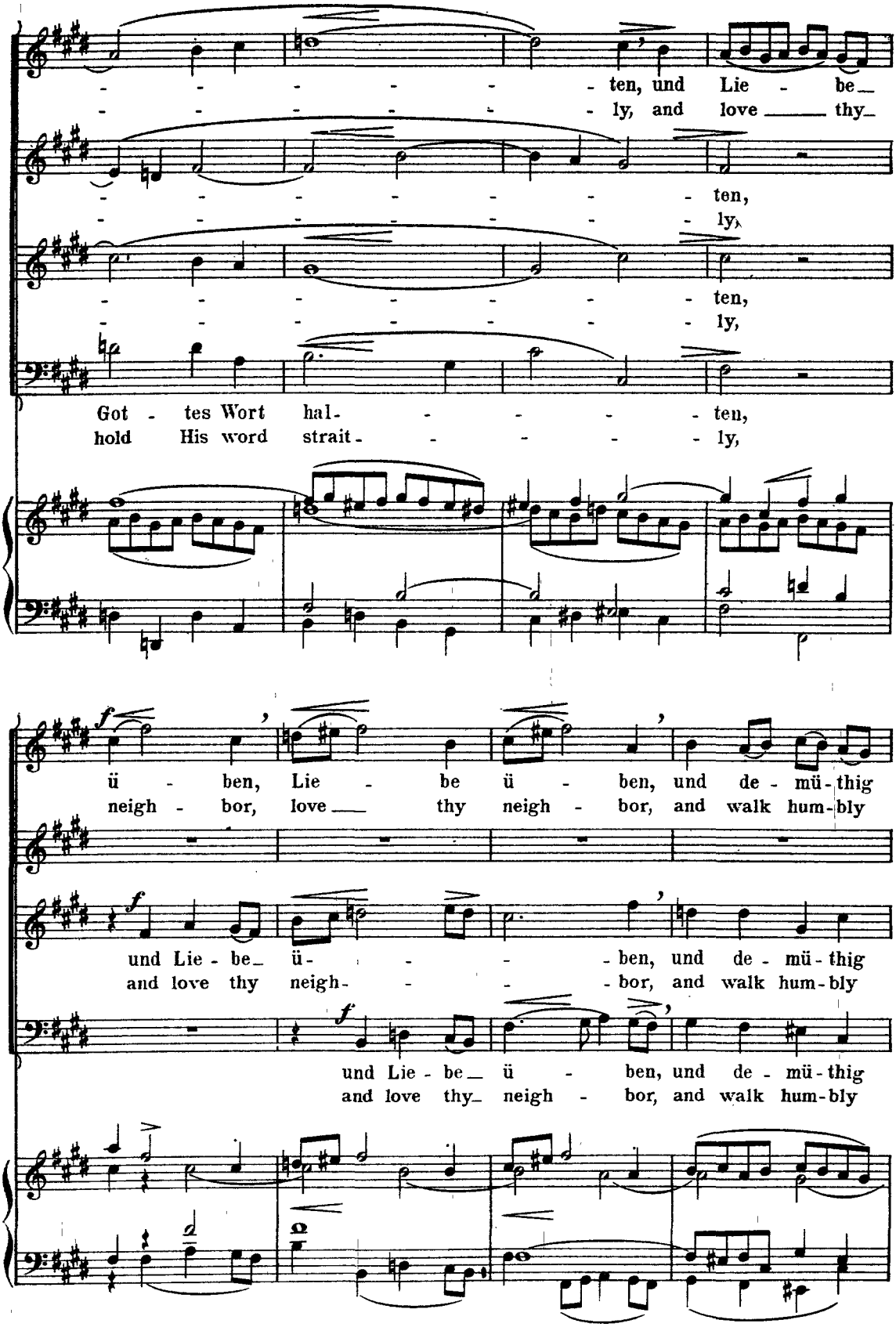
- - - - - - ten, und Lie - be_
- - - - - - ly, and love ____ thy_
- - - - - - - ten,
- - - - - - - ly,
- - - - - - - ten,
- - - - - - - ly,
Got - tes Wort hal- - - - - ten,
hold His word strait- - - - - ly,
f
ü - ben, Lie - be ü - ben, und de - mü - thig
neigh - bor, love ___ thy neigh - bor, and walk hum - bly
f
und Lie - be_ ü - - - - ben, und de - mü - thig
and love thy neigh- - - - bor, and walk hum - bly
f
und Lie - be_ ü - ben, und de - mü - thig
and love thy_ neigh - bor, and walk hum - bly

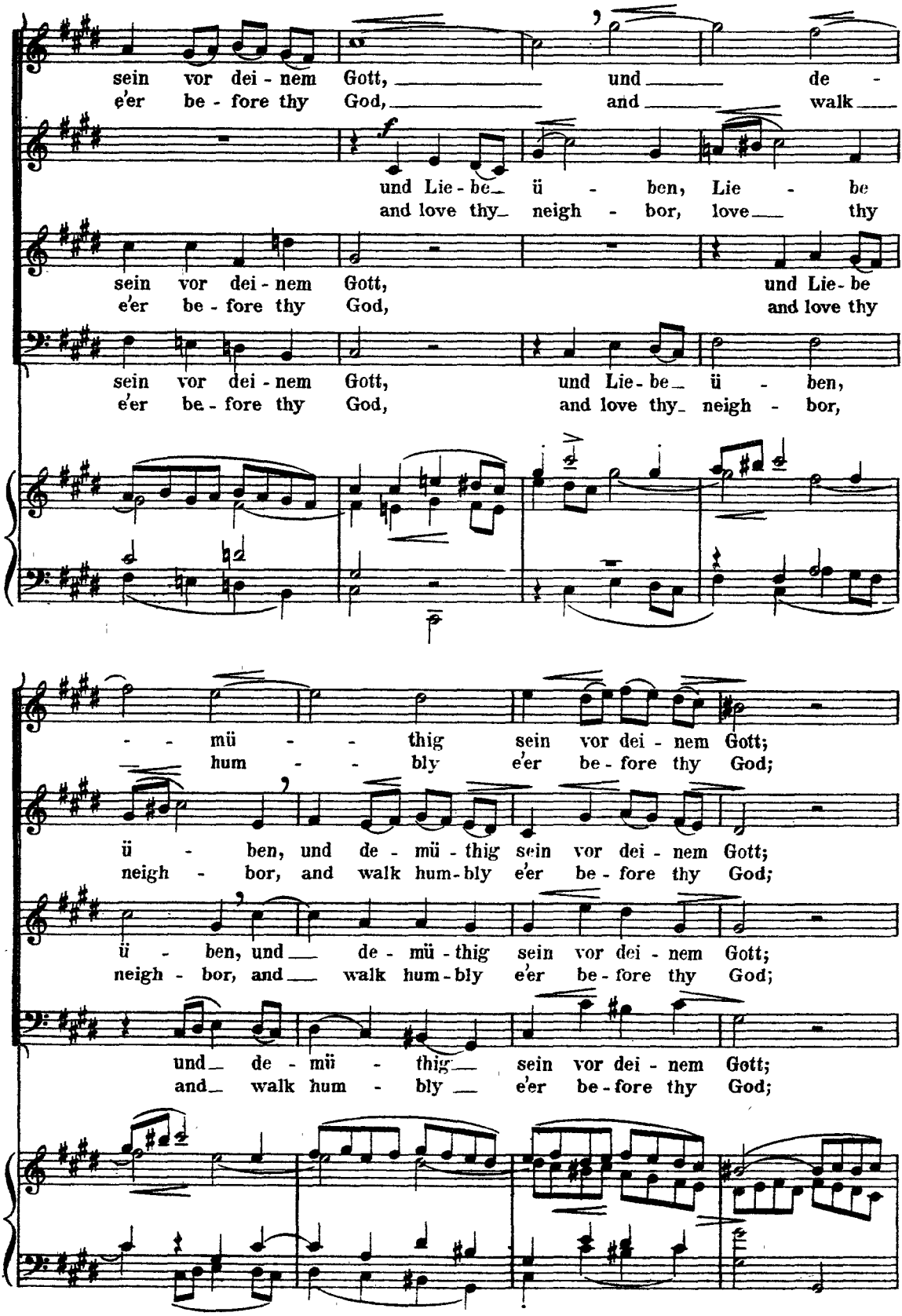
sein vor dei - nem Gott, und de -
e'er be - fore thy God, and walk
und Lie - be ü - ben, Lie - be
and love thy neigh - bor, love thy
sein vor dei - nem Gott, und Lie - be
e'er be - fore thy God, and love thy
sein vor dei - nem Gott, und Lie - be ü - ben,
e'er be - fore thy God, and love thy neigh - bor,
mü - thig sein vor dei - nem Gott;
hum - bly e'er be - fore thy God;
ü - ben, und de - mü - thig sein vor dei - nem Gott;
neigh - bor, and walk hum - bly e'er be - fore thy God;
ü - ben, und de - mü - thig sein vor dei - nem Gott;
neigh - bor, and walk hum - bly e'er be - fore thy God;
und de - mü - thig sein vor dei - nem Gott;
and walk hum - bly e'er be - fore thy God;

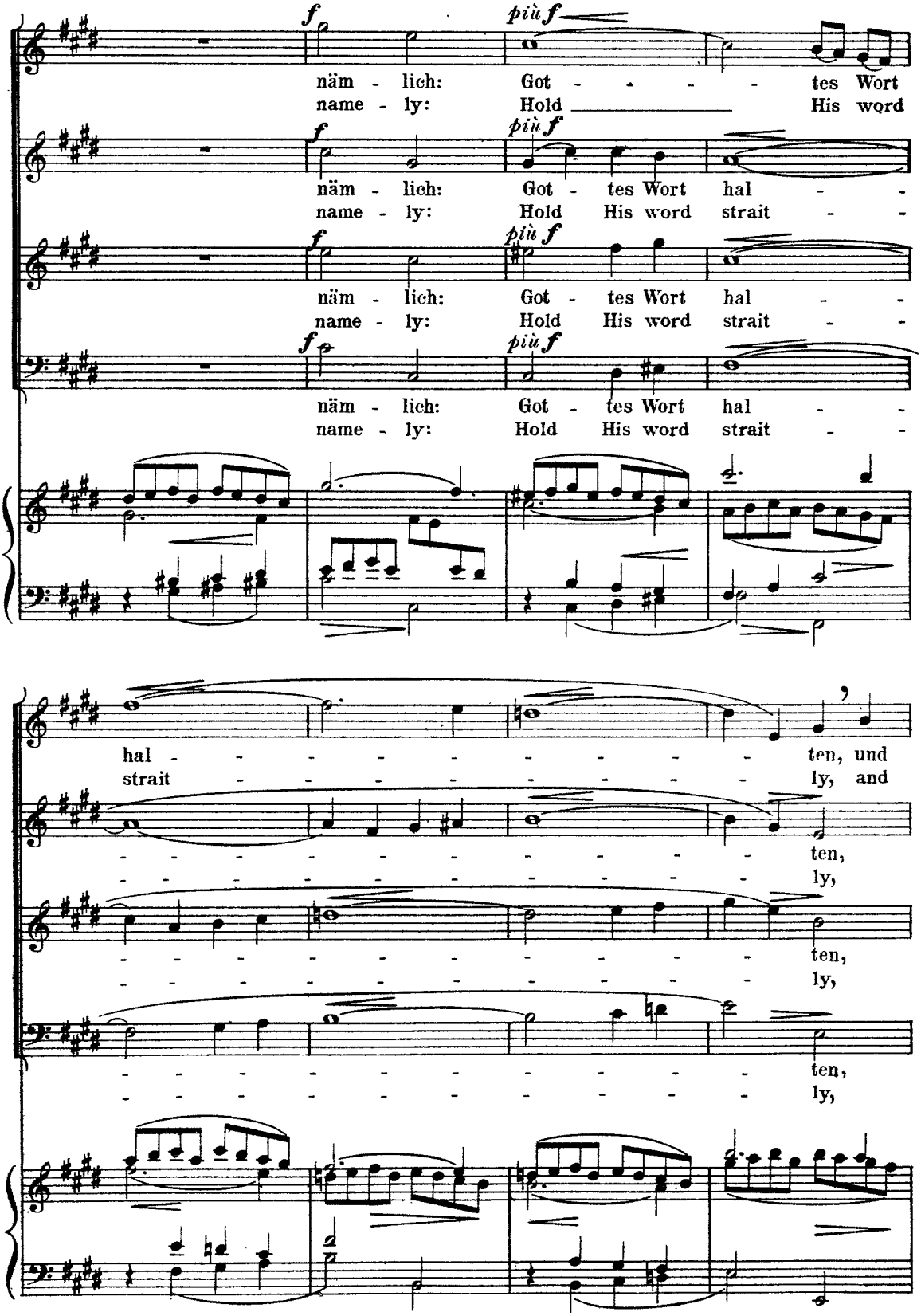
f
più f
näm - lich: Got - - - - tes Wort
name - ly: Hold His word
näm - lich: Got - tes Wort hal - -
name - ly: Hold His word strait - -
näm - lich: Got - tes Wort hal - -
name - ly: Hold His word strait - -
näm - lich: Got - tes Wort hal - -
name - ly: Hold His word strait - -
hal - - - - - - - - - ten, und
strait - - - - - - - - - ly, and
- - - - - - - - - - ten,
- - - - - - - - - - ly,
- - - - - - - - - - ten,
- - - - - - - - - - ly,
- - - - - - - - - - ten,
- - - - - - - - - - ly,

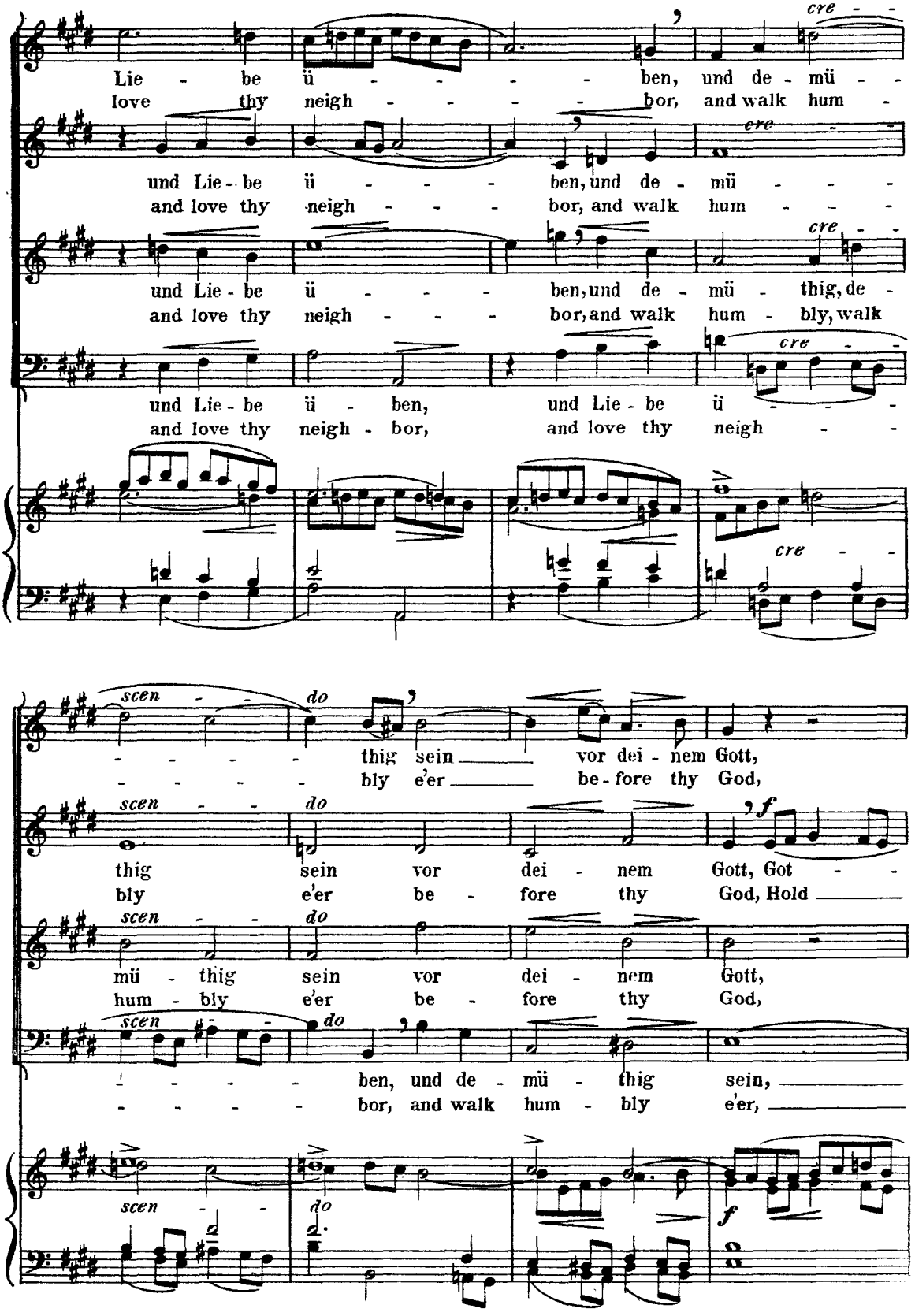
cre - -
Lie - be ü - - - - ben, und de - mü - -
love thy neigh - - - - bor, and walk hum -
cre - -
und Lie - be ü - - - - ben, und de - mü - - - -
and love thy neigh - - - bor, and walk hum - - -
cre - -
und Lie - be ü - - - - ben, und de - mü - thig, de -
and love thy neigh - - - bor, and walk hum - bly, walk
cre - -
und Lie - be ü - ben, und Lie - be ü - - - -
and love thy neigh - bor, and love thy neigh - -
cre - -
scen - - do
- - - - - thig sein vor dei - nem Gott,
- - - - - bly e'er be - fore thy God,
scen - - do
f
thig sein vor dei - nem Gott, Got - -
bly e'er be - fore thy God, Hold
scen - - do
mü - thig sein vor dei - nem Gott,
hum - bly e'er be - fore thy God,
scen - - do
- - - - - ben, und de - mü - thig sein,
- - - - - bor, and walk hum - bly e'er,
scen - - do
f

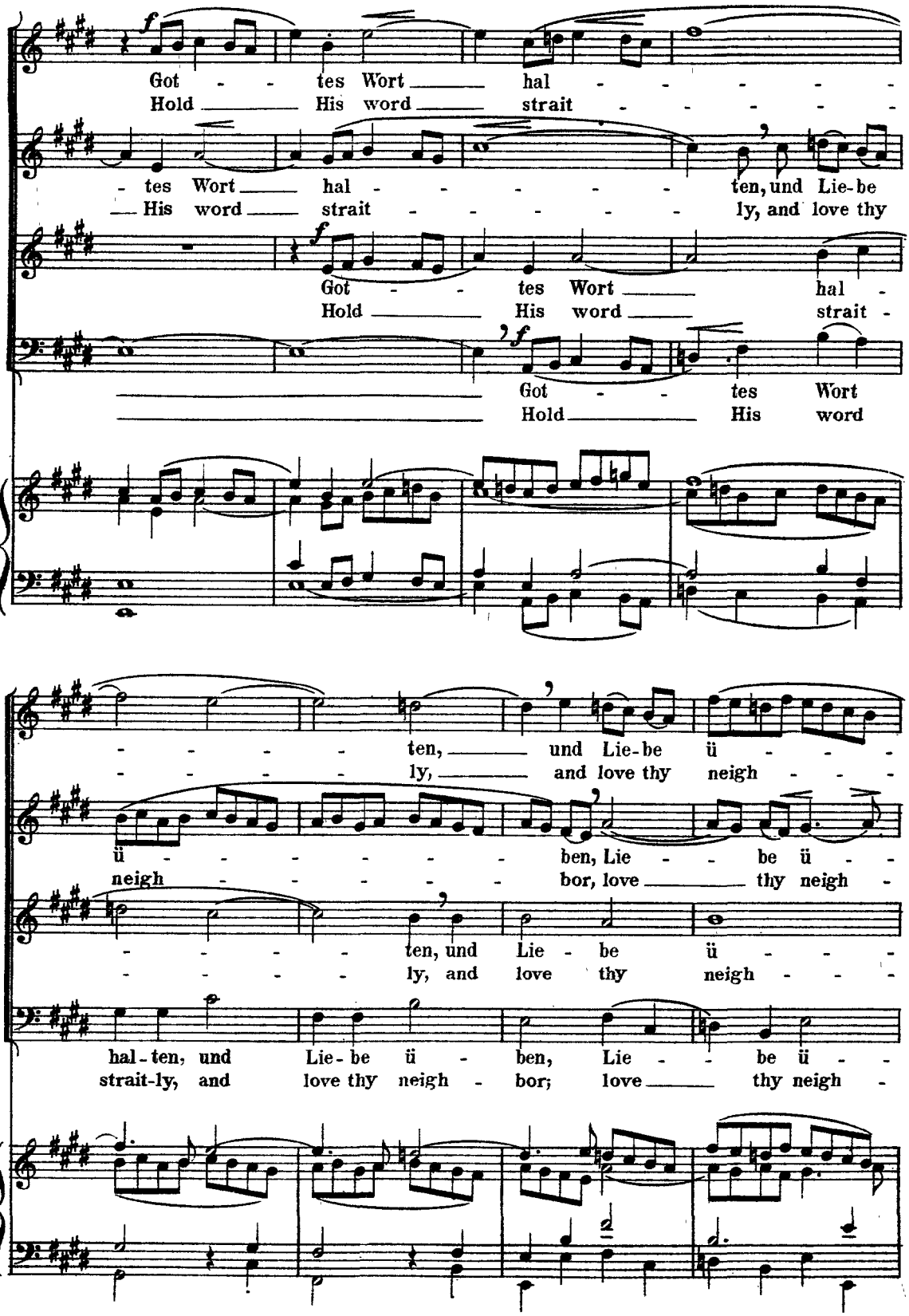
Got - - tes Wort hal - - - - - -
Hold His word strait - - - - - -
- tes Wort hal - - - - - ten, und Lie-be
His word strait - - - - - ly, and love thy
Got - - tes Wort hal -
Hold His word strait -
Got - - tes Wort
Hold His word
- - - - ten, und Lie-be ü - - -
- - - - ly, and love thy neigh - - -
ü - - - - - - ben, Lie - - be ü - -
neigh - - - - - bor, love thy neigh -
- - - - ten, und Lie - be ü - - -
- - - - ly, and love thy neigh - - -
hal-ten, und Lie-be ü - ben, Lie - - be ü - -
strait-ly, and love thy neigh - bor; love thy neigh -

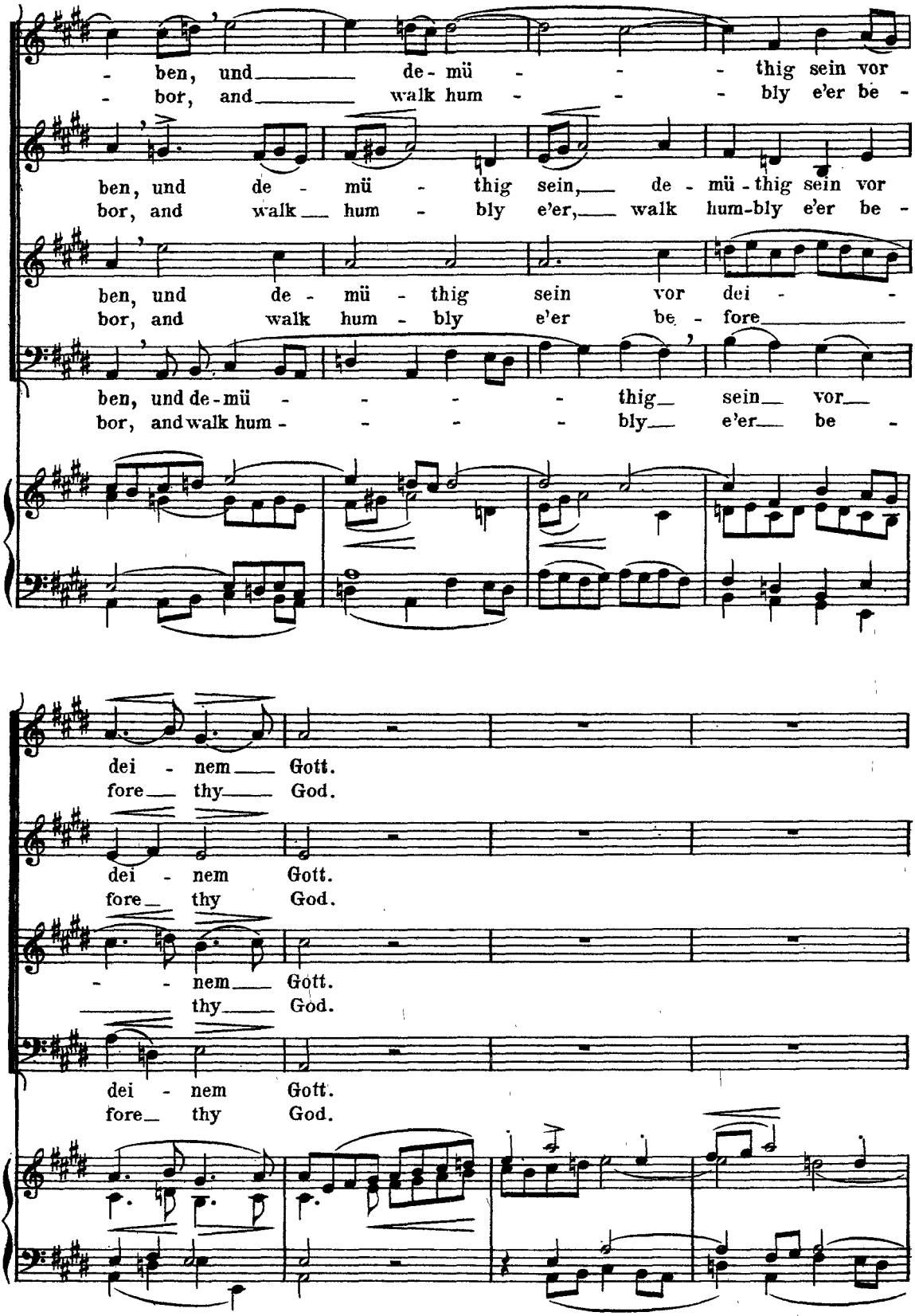
- ben, und de - mü - - - thig sein vor
- bor, and walk hum - - - bly e'er be -
ben, und de - mü - thig sein, de - mü - thig sein vor
bor, and walk hum - bly e'er, walk hum-bly e'er be -
ben, und de - mü - thig sein vor dei - -
bor, and walk hum - bly e'er be - fore
ben, und de - mü - - - - thig sein vor
bor, and walk hum - - - - bly e'er be -
dei - nem Gott.
fore thy God.
dei - nem Gott.
fore thy God.
- - nem Gott.
thy God.
dei - nem Gott.
fore thy God.

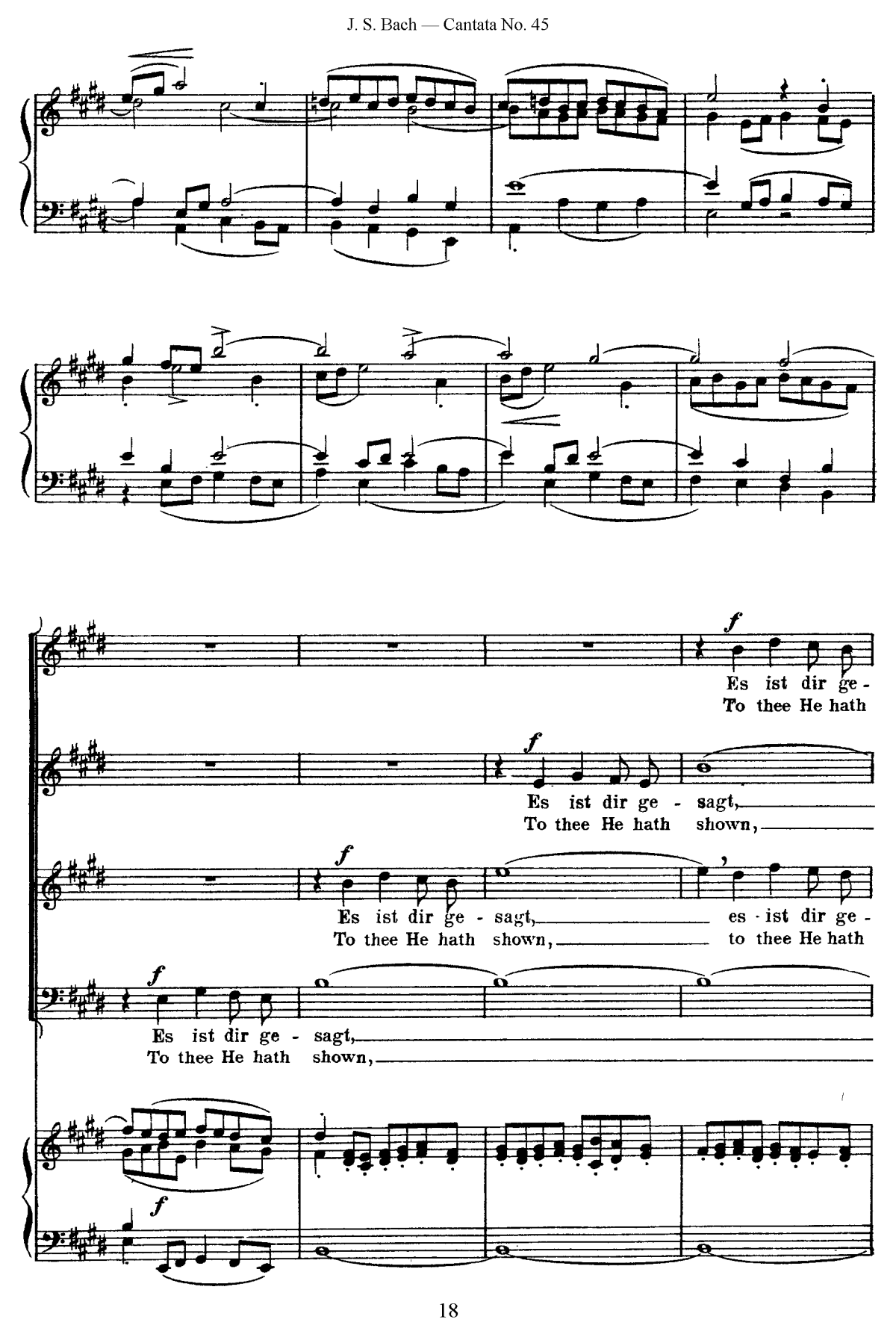
f
Es ist dir ge -
To thee He hath
f
Es ist dir ge - sagt,
To thee He hath shown,
f
Es ist dir ge - sagt, es - ist dir ge -
To thee He hath shown, to thee He hath
f
Es ist dir ge - sagt,
To thee He hath shown,
f

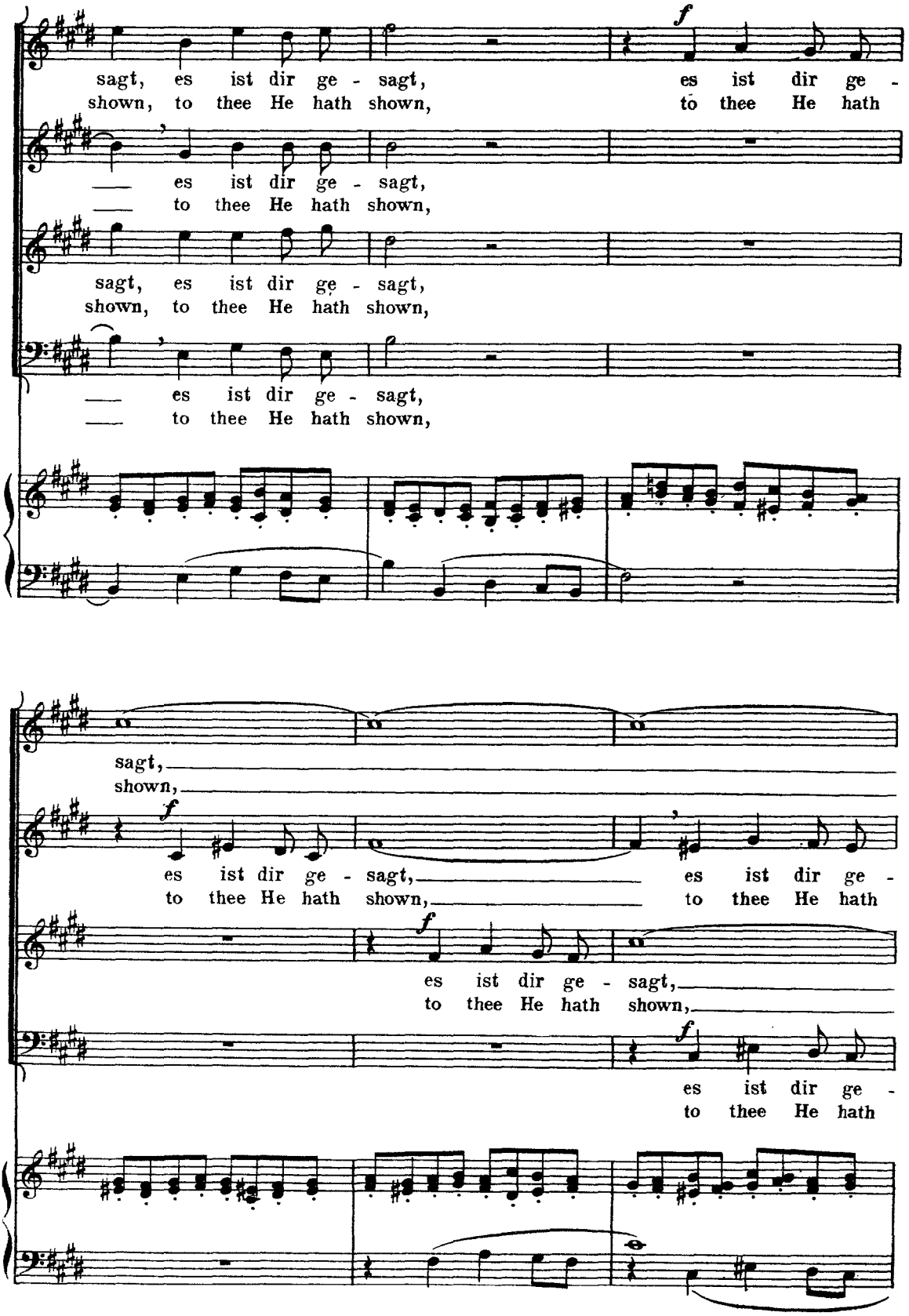
sagt, es ist dir ge - sagt, es ist dir ge -
shown, to thee He hath shown, to thee He hath
es ist dir ge - sagt,
to thee He hath shown,
sagt, es ist dir ge - sagt,
shown, to thee He hath shown,
es ist dir ge - sagt,
to thee He hath shown,
sagt,
shown,
es ist dir ge - sagt, es ist dir ge -
to thee He hath shown, to thee He hath
es ist dir ge - sagt,
to thee He hath shown,
es ist dir ge -
to thee He hath

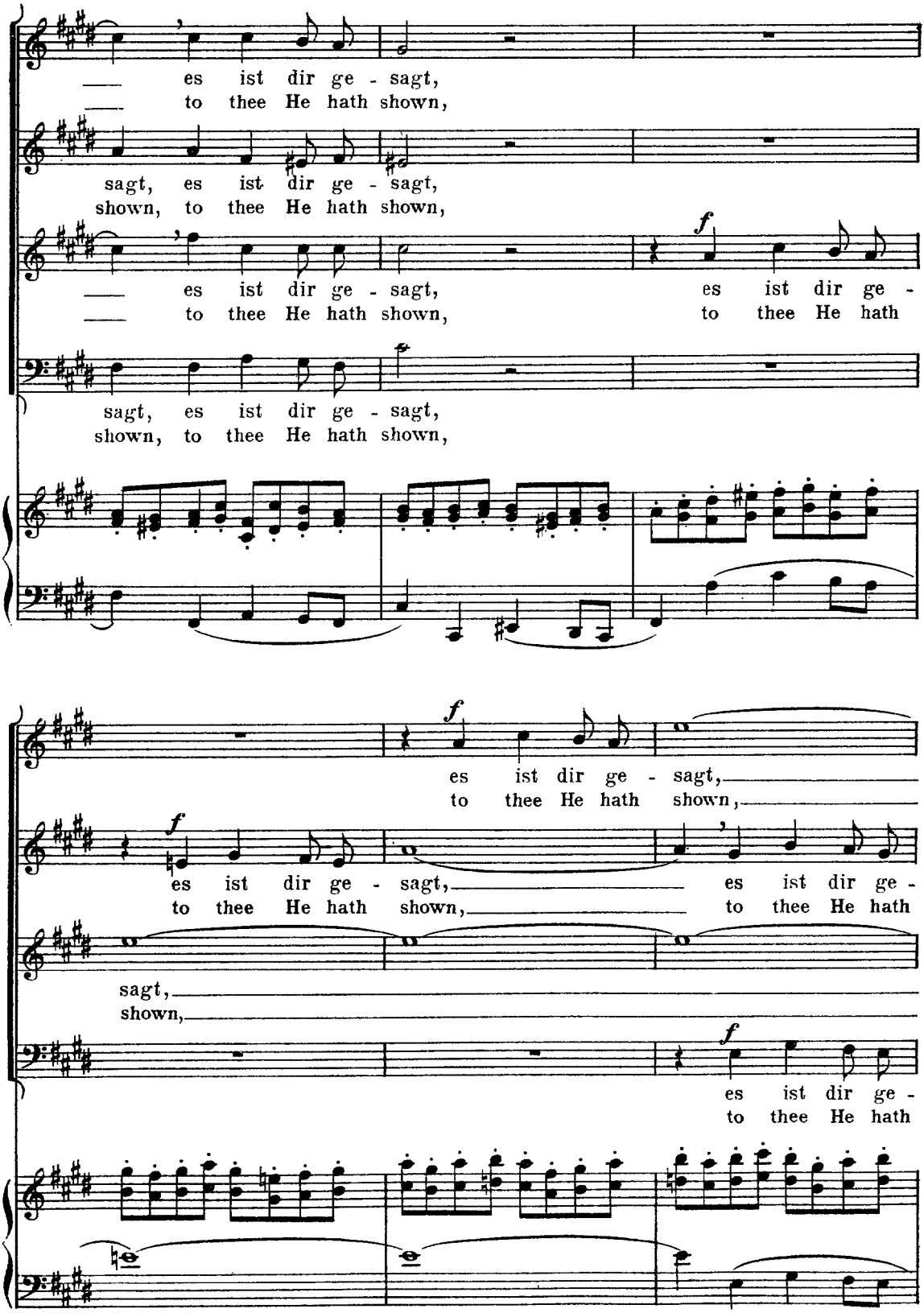
es ist dir ge - sagt,
to thee He hath shown,
sagt, es ist dir ge - sagt,
shown, to thee He hath shown,
es ist dir ge - sagt,
to thee He hath shown,
es ist dir ge -
to thee He hath
sagt, es ist dir ge - sagt,
shown, to thee He hath shown,
es ist dir ge - sagt,
to thee He hath shown,
es ist dir ge - sagt,
to thee He hath shown,
es ist dir ge -
to thee He hath
sagt,
shown,
es ist dir ge -
to thee He hath

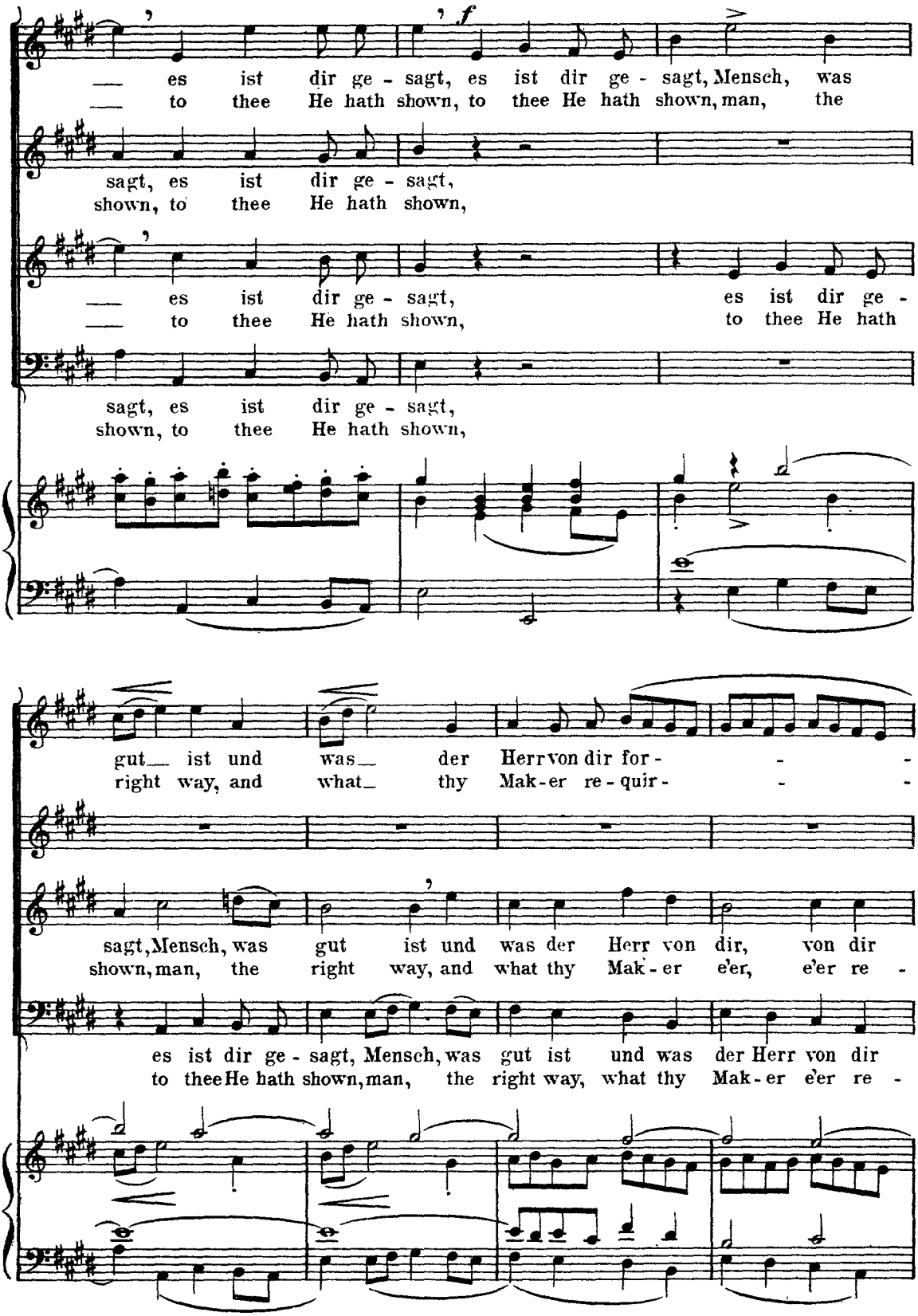
f
— es ist dir ge - sagt, es ist dir ge - sagt, Mensch, was
— to thee He hath shown, to thee He hath shown, man, the
sagt, es ist dir ge - sagt,
shown, to thee He hath shown,
— es ist dir ge - sagt, es ist dir ge -
— to thee He hath shown, to thee He hath
sagt, es ist dir ge - sagt,
shown, to thee He hath shown,
gut — ist und was — der Herr von dir for - - -
right way, and what — thy Mak - er re - quir - - -
sagt, Mensch, was gut ist und was der Herr von dir, von dir
shown, man, the right way, and what thy Mak - er e'er, e'er re -
es ist dir ge - sagt, Mensch, was gut ist und was der Herr von dir
to thee He hath shown, man, the right way, what thy Mak - er e'er re -

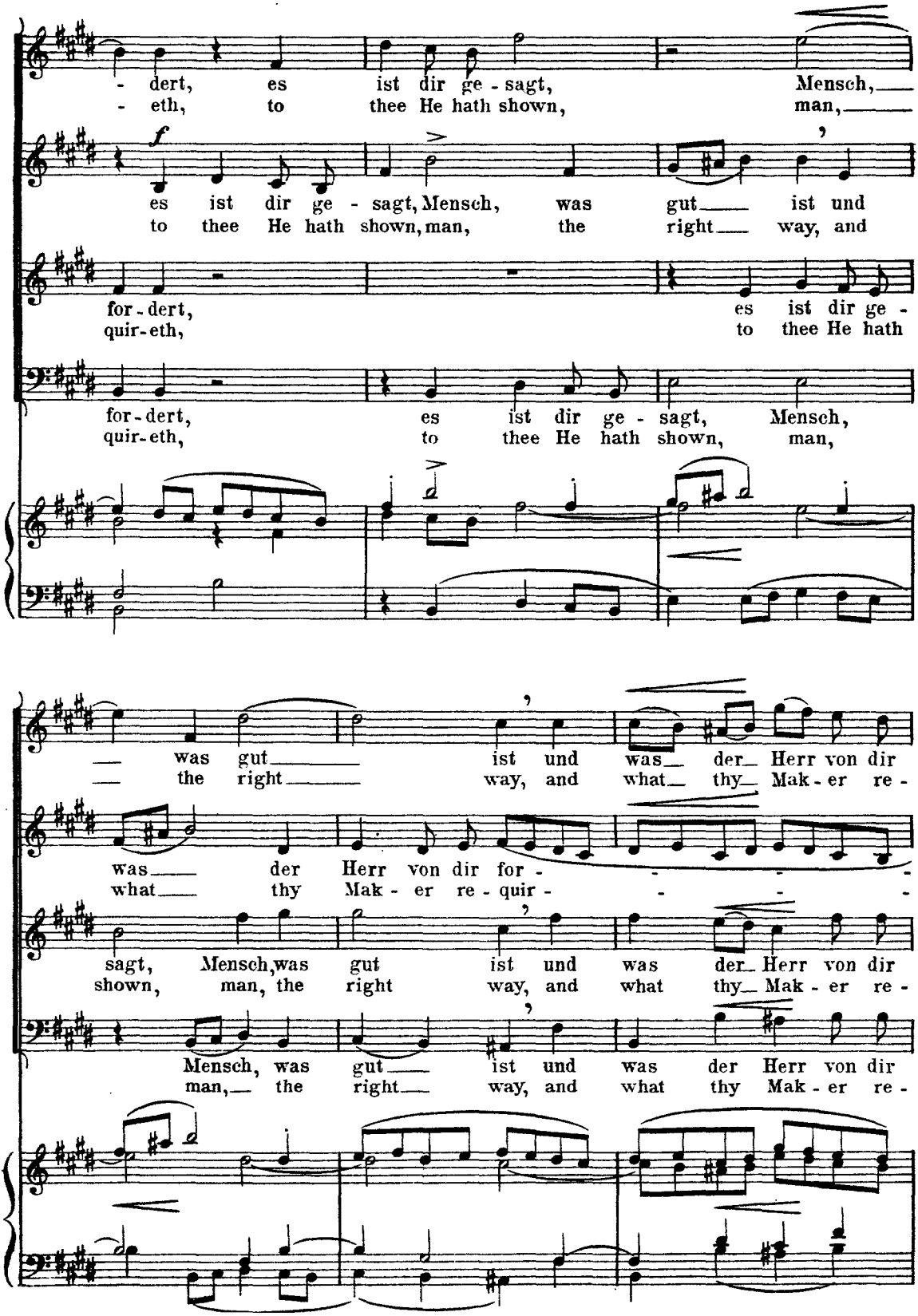
- dert, es ist dir ge - sagt, Mensch,
- eth, to thee He hath shown, man,
es ist dir ge - sagt, Mensch, was gut ist und
to thee He hath shown, man, the right way, and
for - dert, es ist dir ge -
quir - eth, to thee He hath
for - dert, es ist dir ge - sagt, Mensch,
quir - eth, to thee He hath shown, man,
was gut ist und was der Herr von dir
the right way, and what thy Mak - er re -
was der Herr von dir for -
what thy Mak - er re - quir -
sagt, Mensch, was gut ist und was der Herr von dir
shown, man, the right way, and what thy Mak - er re -
Mensch, was gut ist und was der Herr von dir
man, the right way, and what thy Mak - er re -

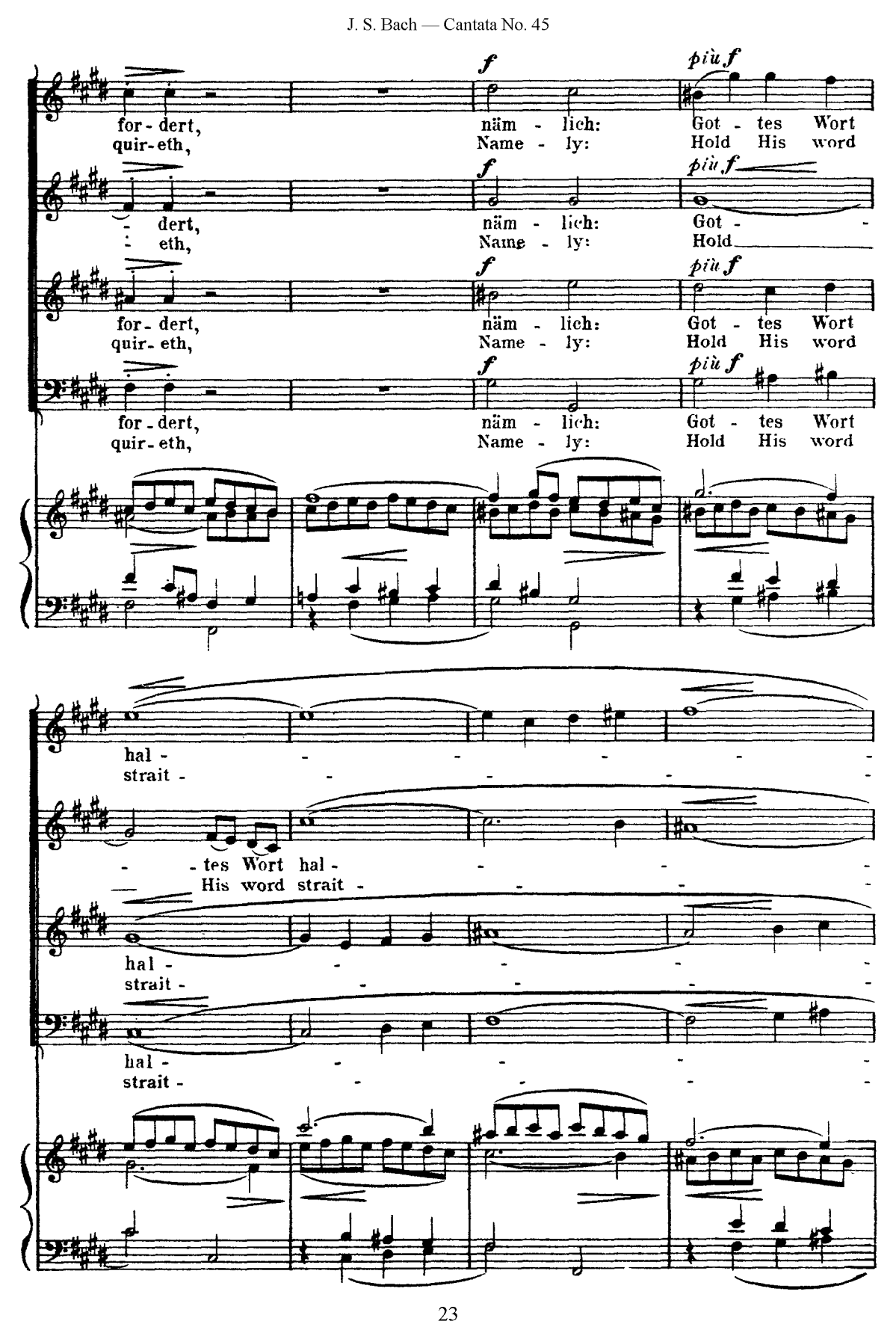
f
più f
for - dert, näm - lich: Got - tes Wort
quir - eth, Name - ly: Hold His word
- dert, näm - lich: Got -
- eth, Name - ly: Hold
for - dert, näm - lich: Got - tes Wort
quir - eth, Name - ly: Hold His word
for - dert, näm - lich: Got - tes Wort
quir - eth, Name - ly: Hold His word
hal -
strait -
- tes Wort hal -
His word strait -
hal -
strait -
hal -
strait -

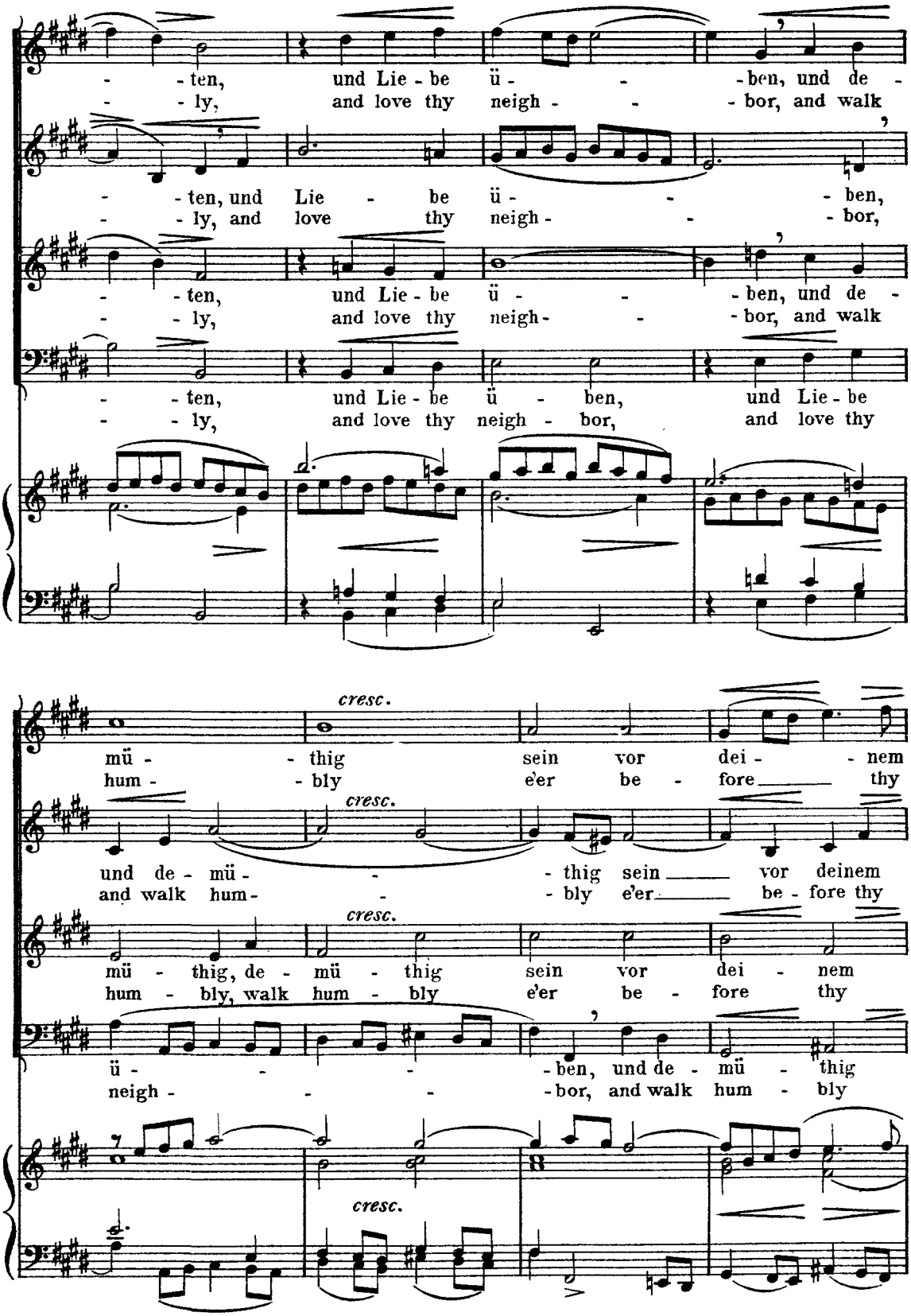
- - ten, und Lie - be ü - - - ben, und de -
- - ly, and love thy neigh - - - bor, and walk
- - ten, und Lie - be ü - - - ben,
- - ly, and love thy neigh - - - bor,
- - ten, und Lie - be ü - - - ben, und de -
- - ly, and love thy neigh - - - bor, and walk
- - ten, und Lie - be ü - ben, und Lie - be
- - ly, and love thy neigh - bor, and love thy
cresc.
mü - - thig sein vor dei - - nem
hum - - bly e'er be - fore thy
cresc.
und de - mü - - - thig sein vor deinem
and walk hum - - - bly e'er be - fore thy
cresc.
mü - thig, de - mü - thig sein vor dei - nem
hum - bly, walk hum - bly e'er be - fore thy
ü - - - - - ben, und de - mü - thig
neigh - - - - bor, and walk hum - bly
cresc.

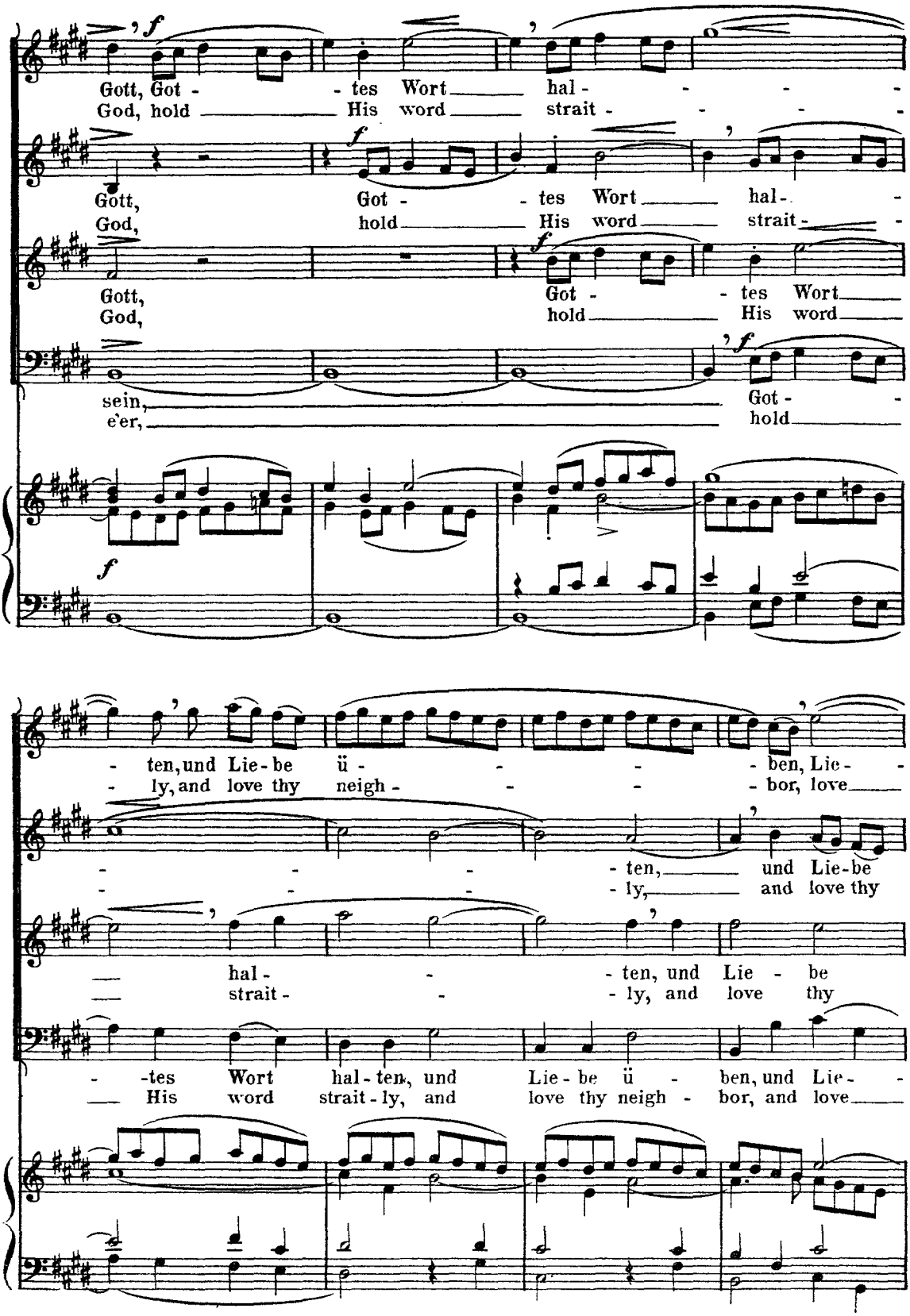
Gott, Got - - tes Wort hal - - - -
God, hold His word strait - - - -
Gott, Got - - tes Wort hal - -
God, hold His word strait - -
Gott, Got - - tes Wort
God, hold His word
sein, Got - -
e'er, hold
- ten, und Lie - be ü - - - ben, Lie - -
- ly, and love thy neigh - - - bor, love
- - - ten, und Lie - be
- - - ly, and love thy
hal - - ten, und Lie - be
strait - - ly, and love thy
- tes Wort hal - ten, und Lie - be ü - ben, und Lie - -
His word strait - ly, and love thy neigh - bor, and love

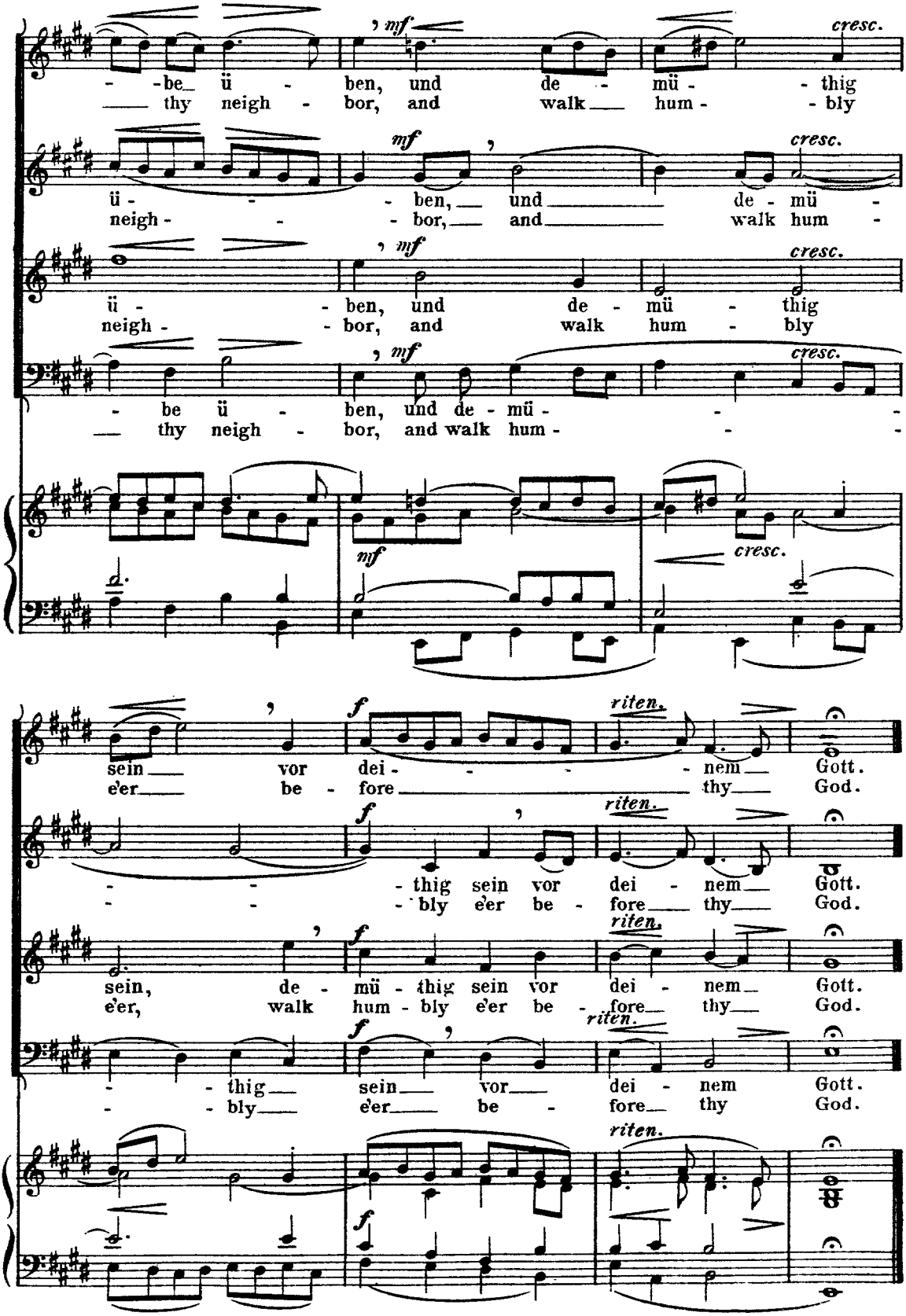
mf
cresc.
be ü - ben, und de - mü - thig
thy neigh - bor, and walk hum - bly
ü - ben, und de - mü -
neigh - bor, and walk hum -
ü - ben, und de - mü - thig
neigh - bor, and walk hum - bly
be ü - ben, und de - mü -
thy neigh - bor, and walk hum -
f
riten.
sein vor dei - nem Gott.
e'er be - fore thy God.
thig sein vor dei - nem Gott.
bly e'er be - fore thy God.
sein, de - mü - thig sein vor dei - nem Gott.
e'er, walk hum - bly e'er be - fore thy God.
thig sein vor dei - nem Gott.
bly e'er be - fore thy God.

Nº 2. Recitative

Continuo only in Partitur-Ausgabe, Bach-Gesellschaft.
Franz has added Violin 1 & 2 and Viola.

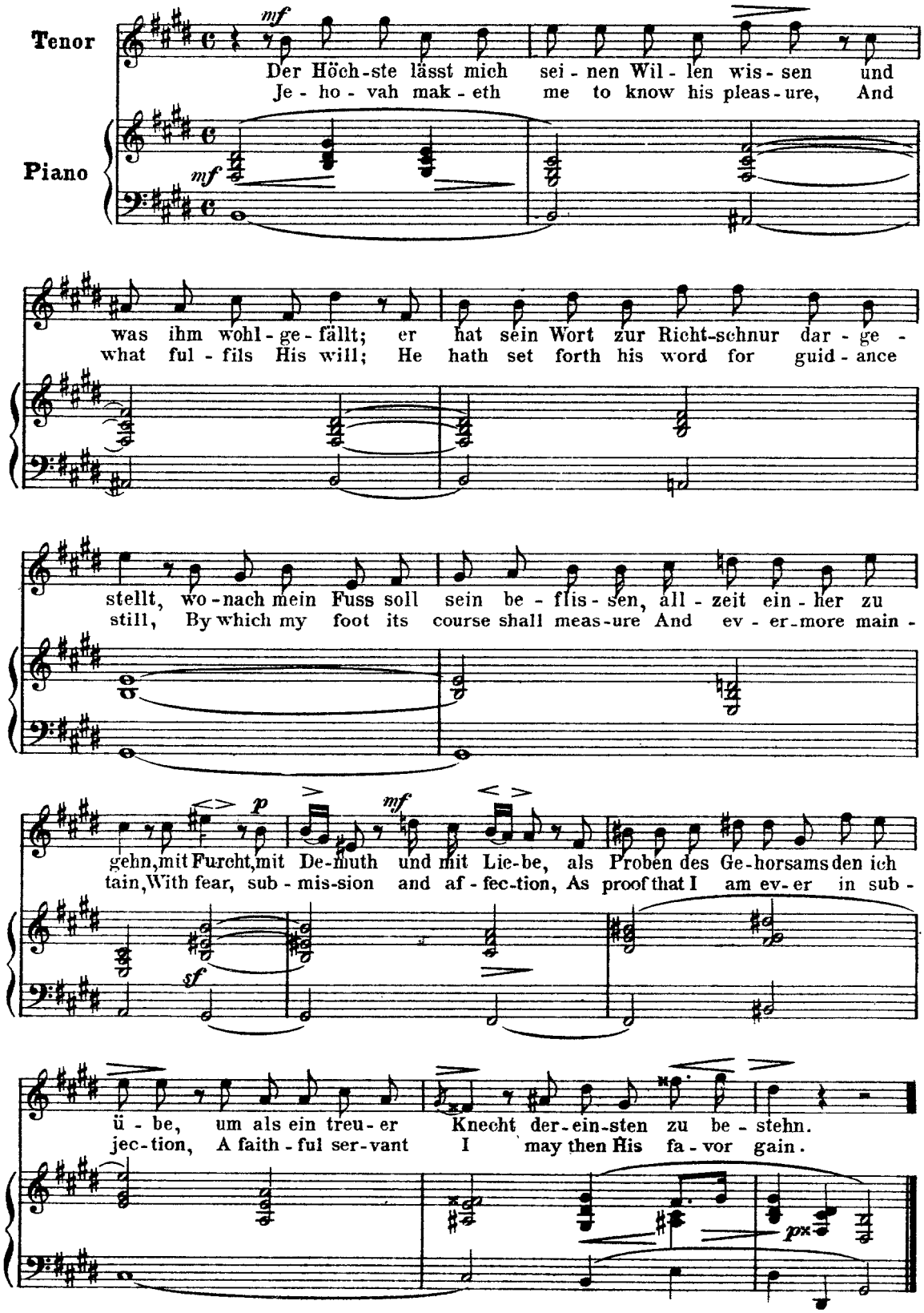

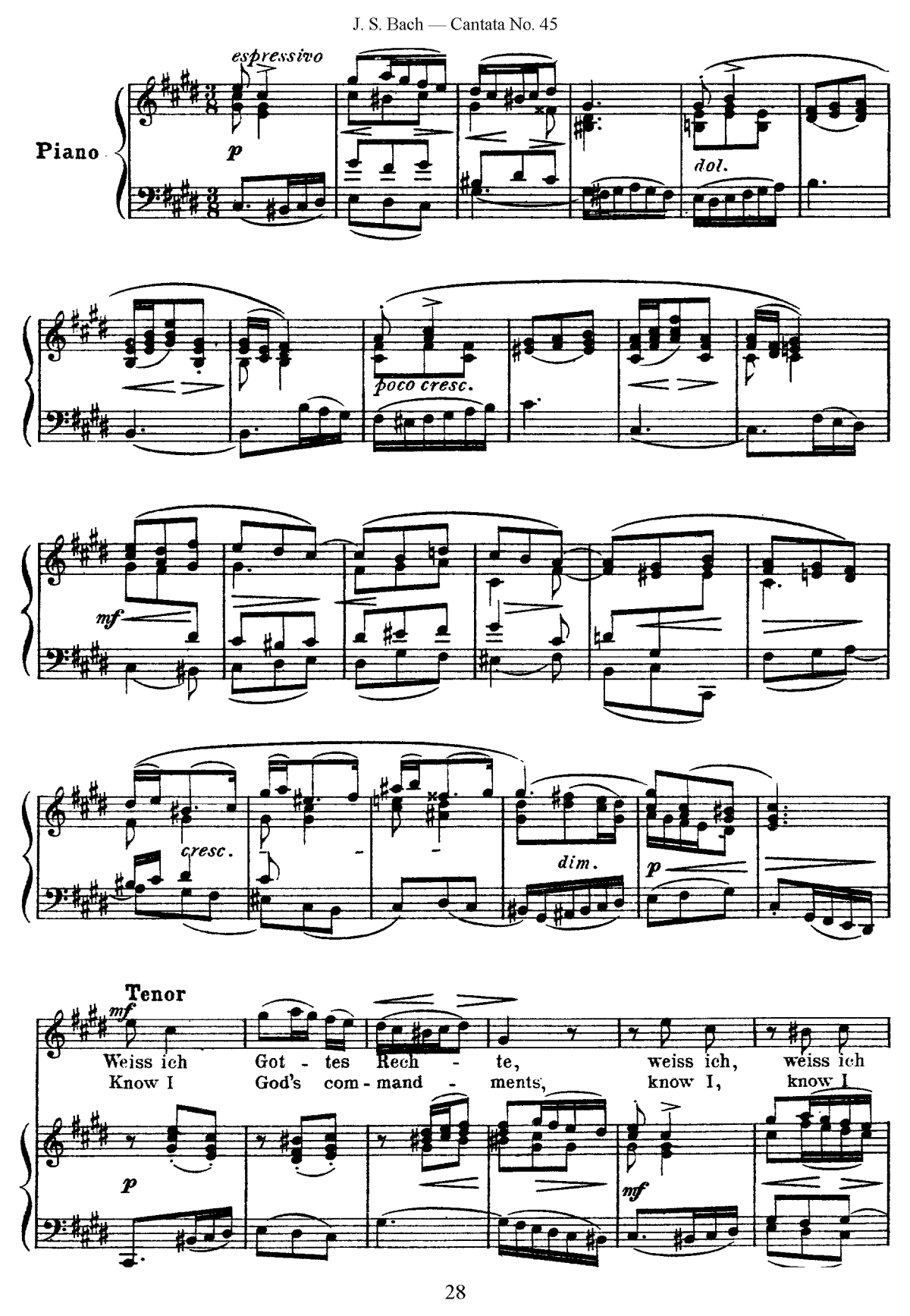
espressivo
Piano
p
dol.
poco cresc.
mf
cresc.
dim.
p
Tenor
mf
Weiss ich Got - tes Rech - te, weiss ich, weiss ich
Know I God's com - mand - ments, know I, know I
p
mf

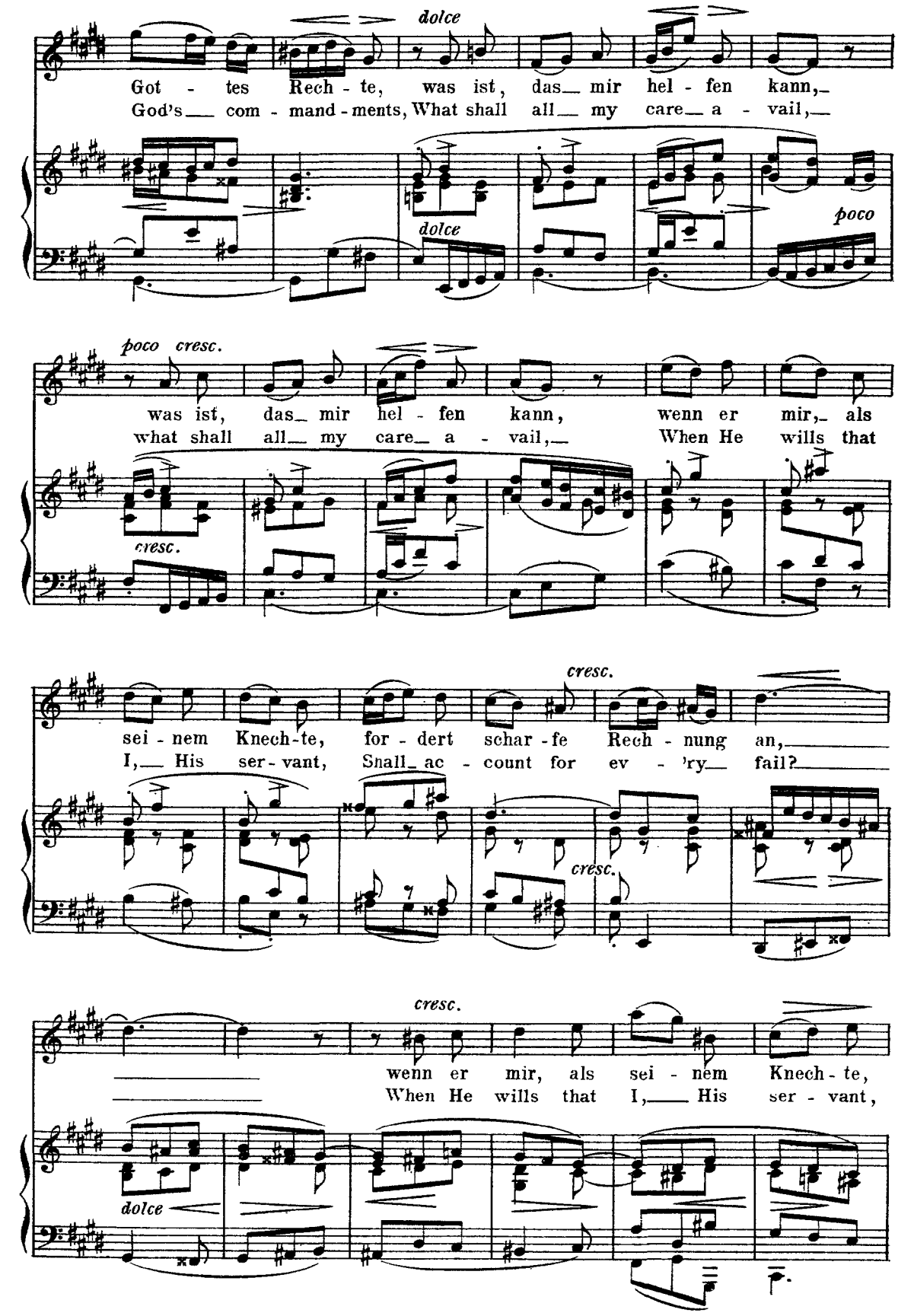
dolce
Got - tes Rech - te, was ist, das mir hel - fen kann,
God's com - mand - ments, What shall all my care a - vail,
dolce
poco
poco cresc.
was ist, das mir hel - fen kann, wenn er mir, als
what shall all my care a - vail, When He wills that
cresc.
cresc.
sei - nem Knech - te, for - dert schar - fe Rech - nung an,
I, His ser - vant, Shall ac - count for ev - 'ry fail?
cresc.
cresc.
wenn er mir, als sei - nem Knech - te,
When He wills that I, His ser - vant,
dolce

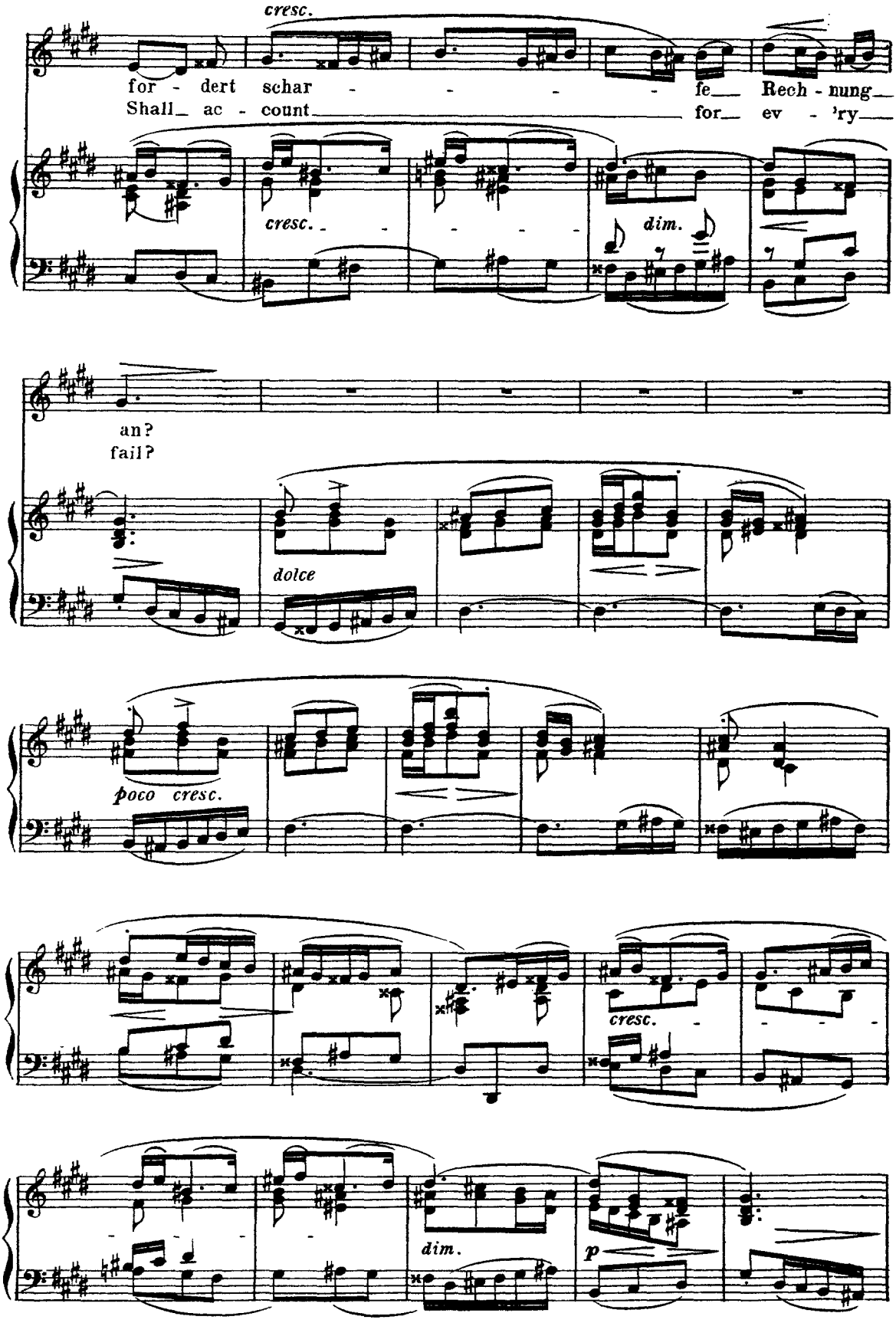
cresc.
for - dert schar - - - - fe Rech - nung
Shall ac - count for ev - 'ry
cresc.
dim.
an?
fail?
dolce
poco cresc.
cresc.
dim.
p

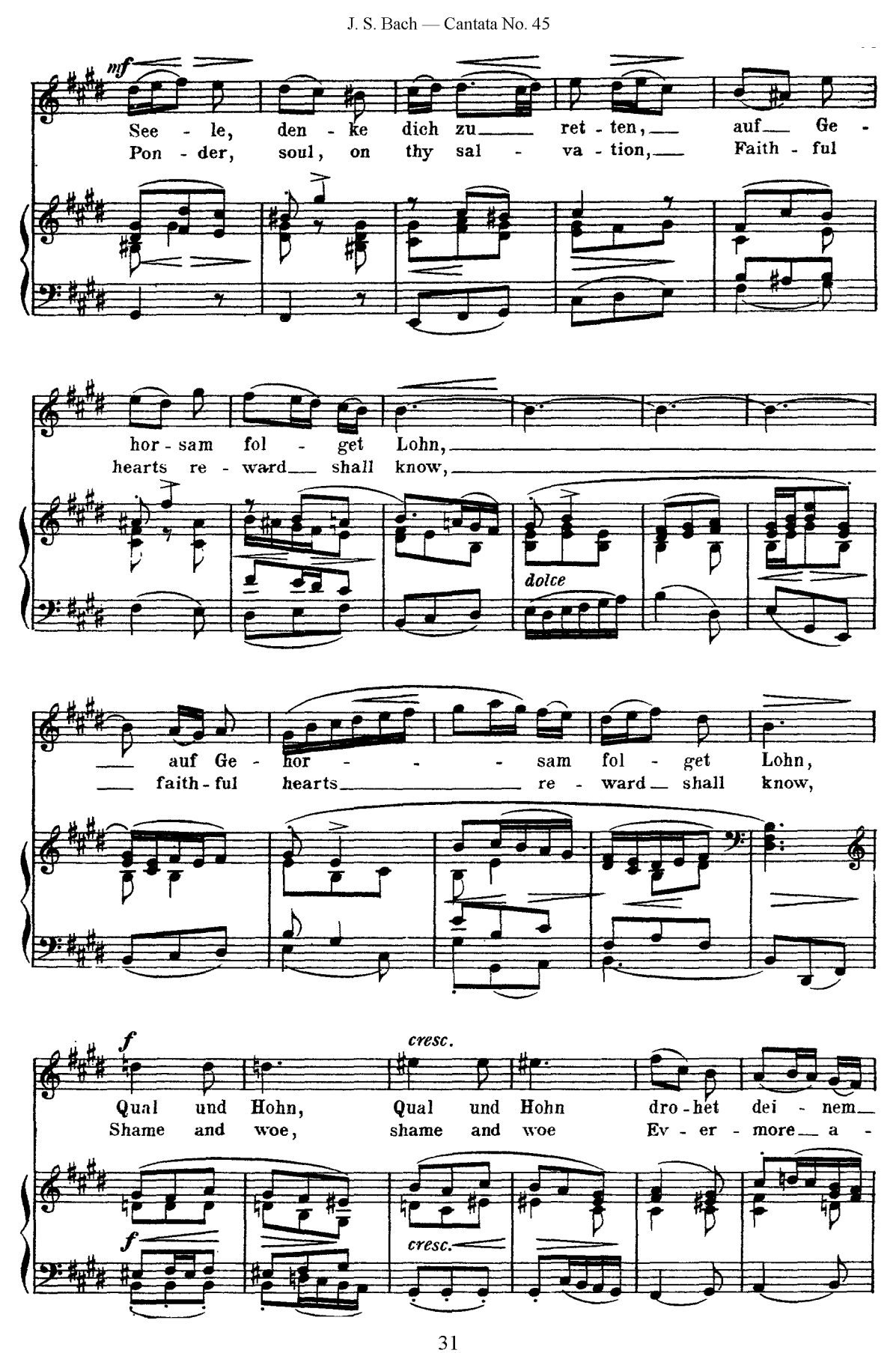
mf
See - le, den - ke dich zu ret - ten, auf Ge -
Pon - der, soul, on thy sal - va - tion, Faith - ful
hor - sam fol - get Lohn,
hearts re - ward shall know,
dolce
auf Ge - hor - - - sam fol - get Lohn,
faith - ful hearts re - ward shall know,
f
cresc.
Qual und Hohn, Qual und Hohn dro - het dei - nem
Shame and woe, shame and woe Ev - er - more a -
f
cresc.

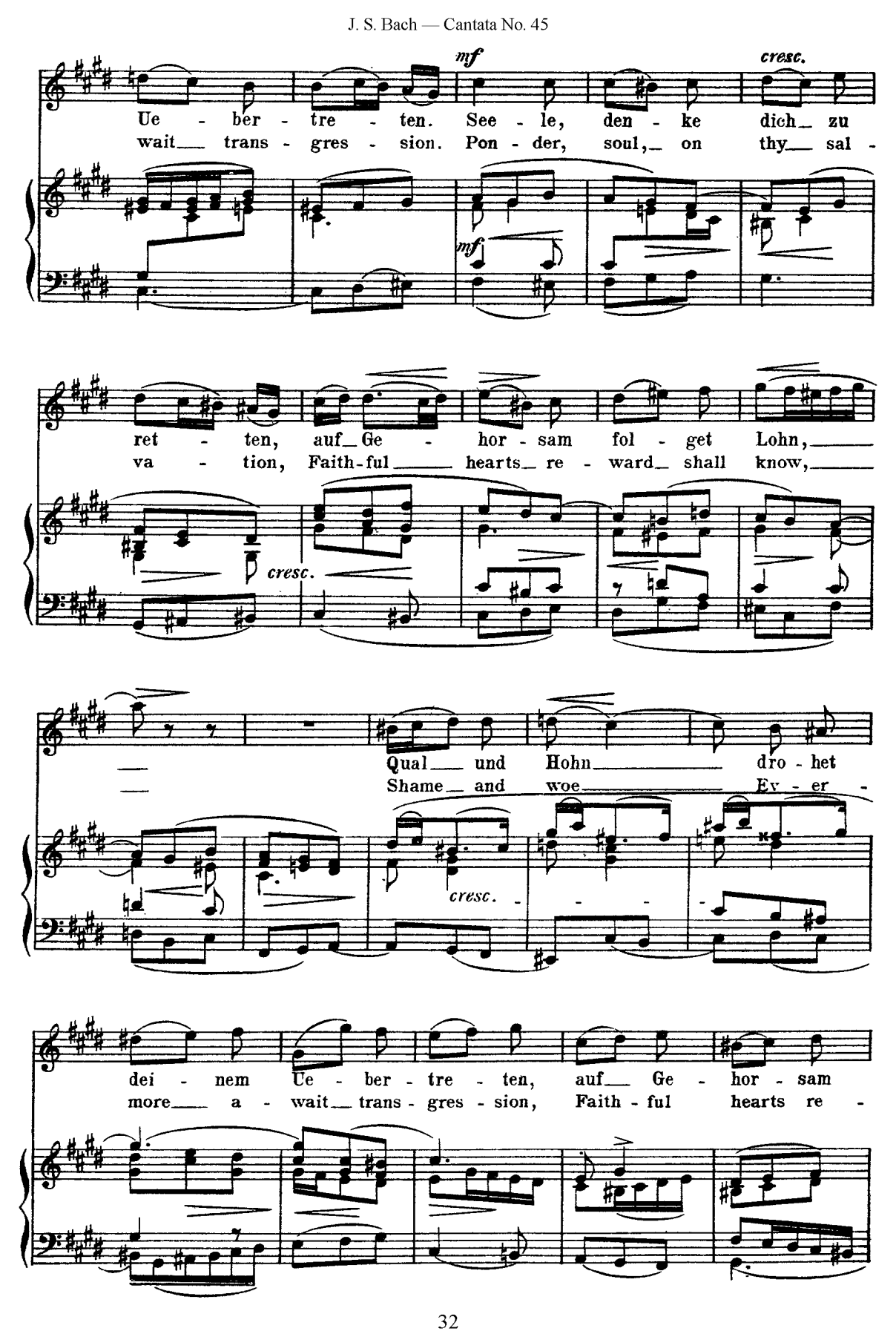
mf
cresc.
Ue - ber - tre - ten. See - le, den - ke dich zu
wait trans - gres - sion. Pon - der, soul, on thy sal -
mf
ret - ten, auf Ge - hor - sam fol - get Lohn,
va - tion, Faith-ful hearts re - ward shall know,
cresc.
Qual und Hohn dro - het
Shame and woe Ev - er -
cresc.
dei - nem Ue - ber - tre - ten, auf Ge - hor - sam
more a - wait trans - gres - sion, Faith - ful hearts re -

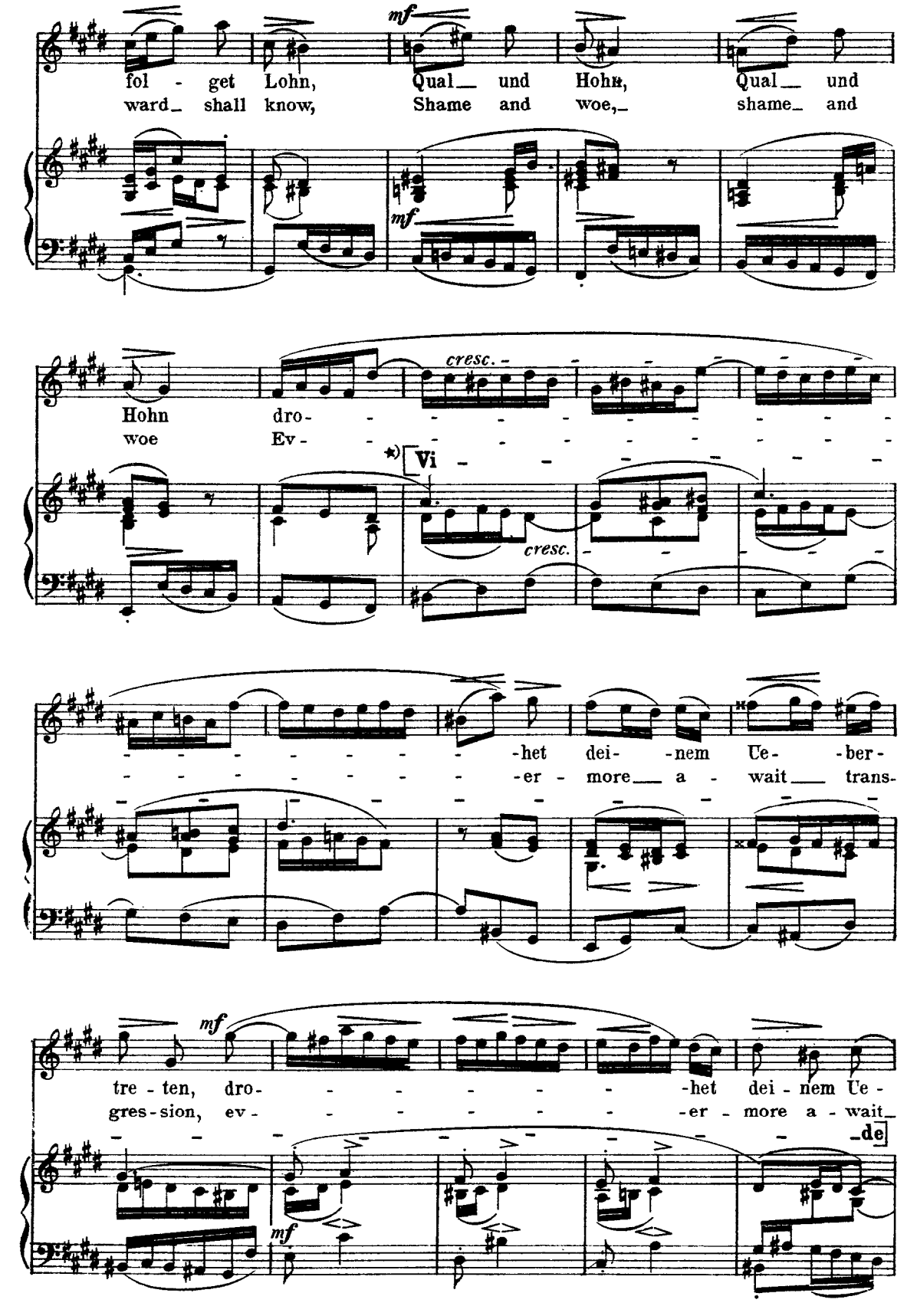
mf
fol - get Lohn, Qual und Hohn, Qual und
ward shall know, Shame and woe, shame and
mf
cresc.
Hohn dro-
woe Ev-
*) Vi
cresc.
-het dei- -nem Ue- -ber-
-er more a - wait trans-
mf
tre - ten, dro- -het dei - nem Ue-
gres - sion, ev- -er more a - wait-
-de
mf

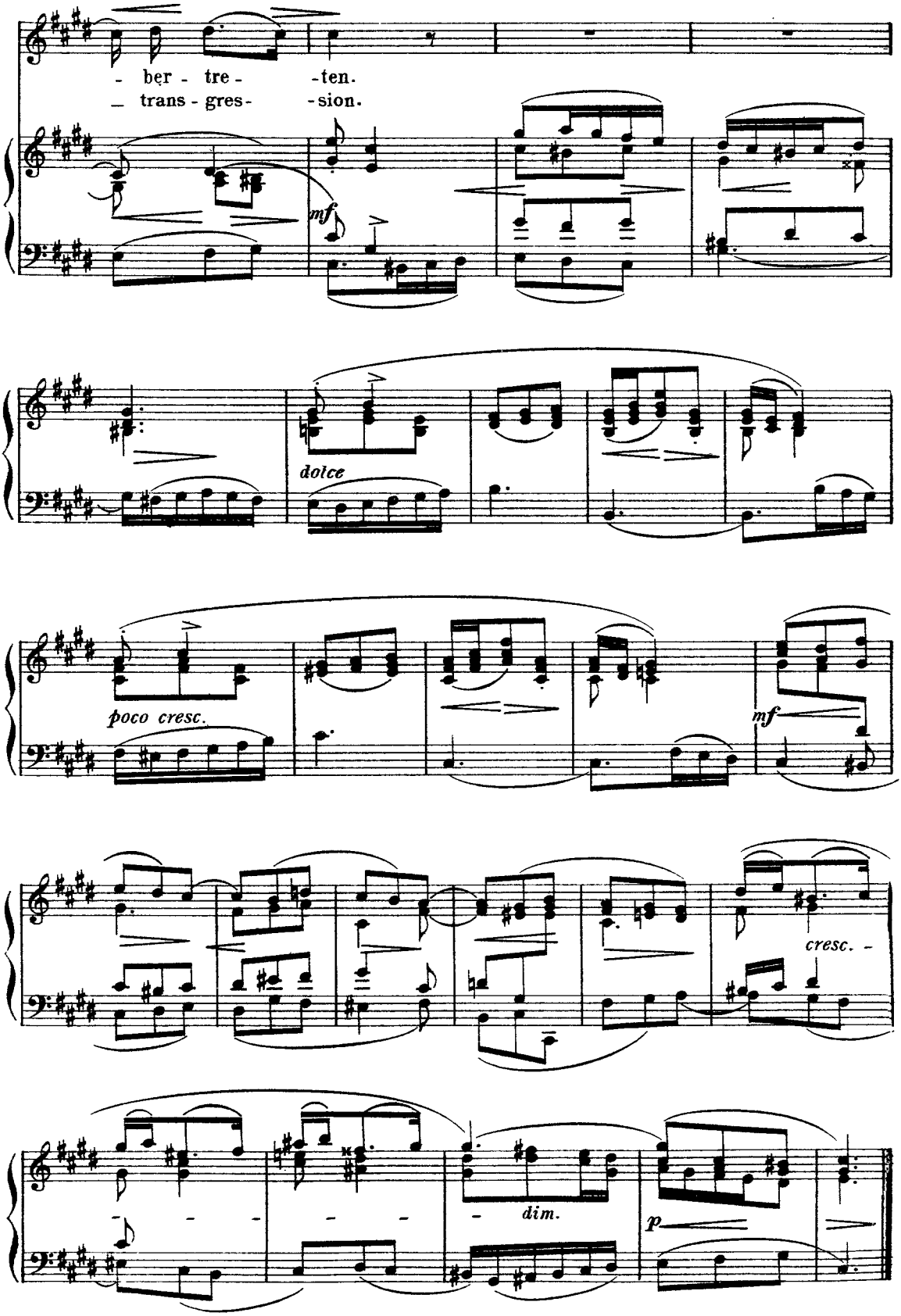
- ber - tre - -ten.
_ trans - gres- -sion.
mf
dolce
poco cresc.
mf
cresc. -
- - - - - dim.
p

Second Part.

№ 4. Arioso **Matthew, VII, 22-23.**

Allegro. (♩=72.

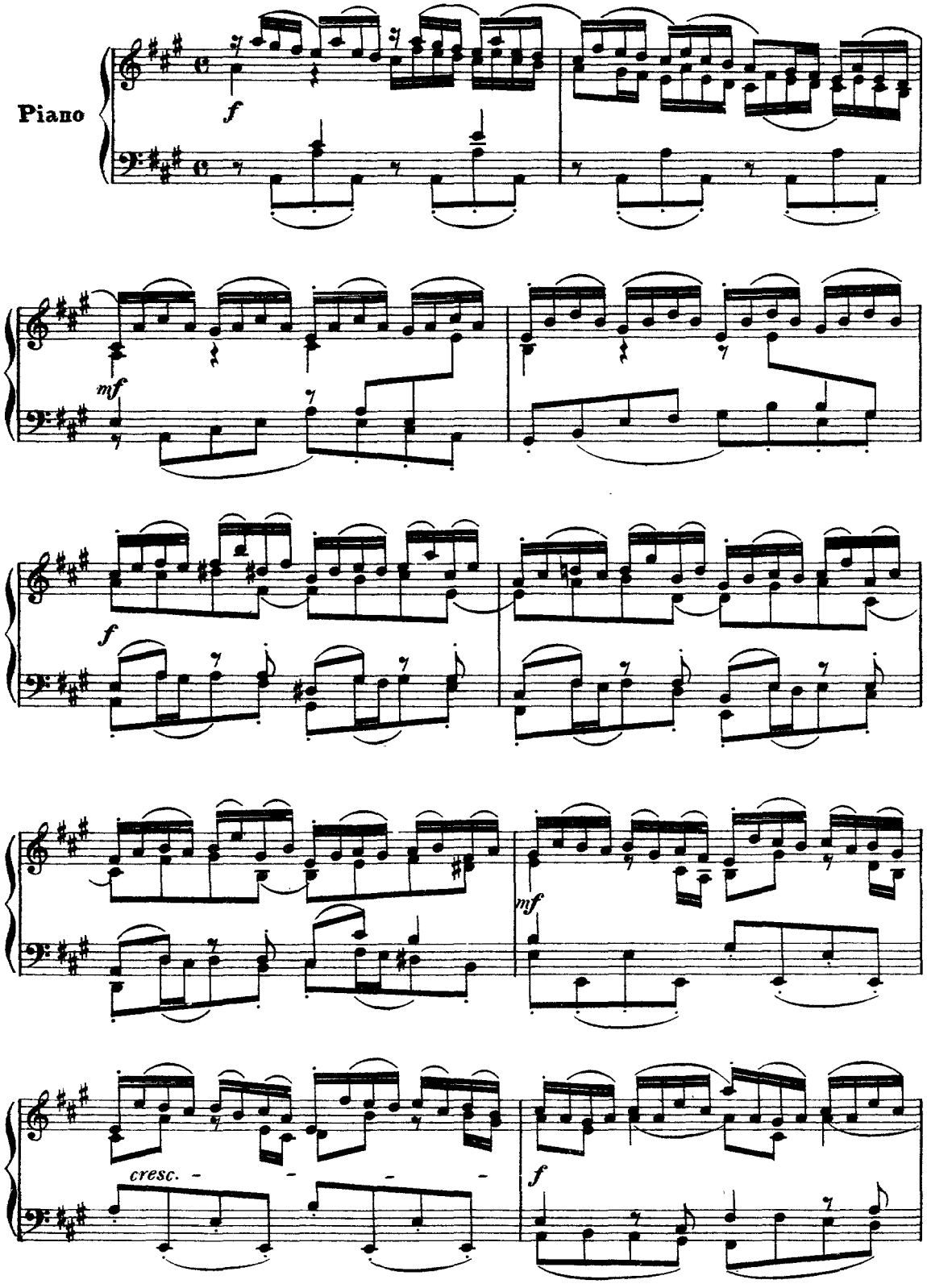

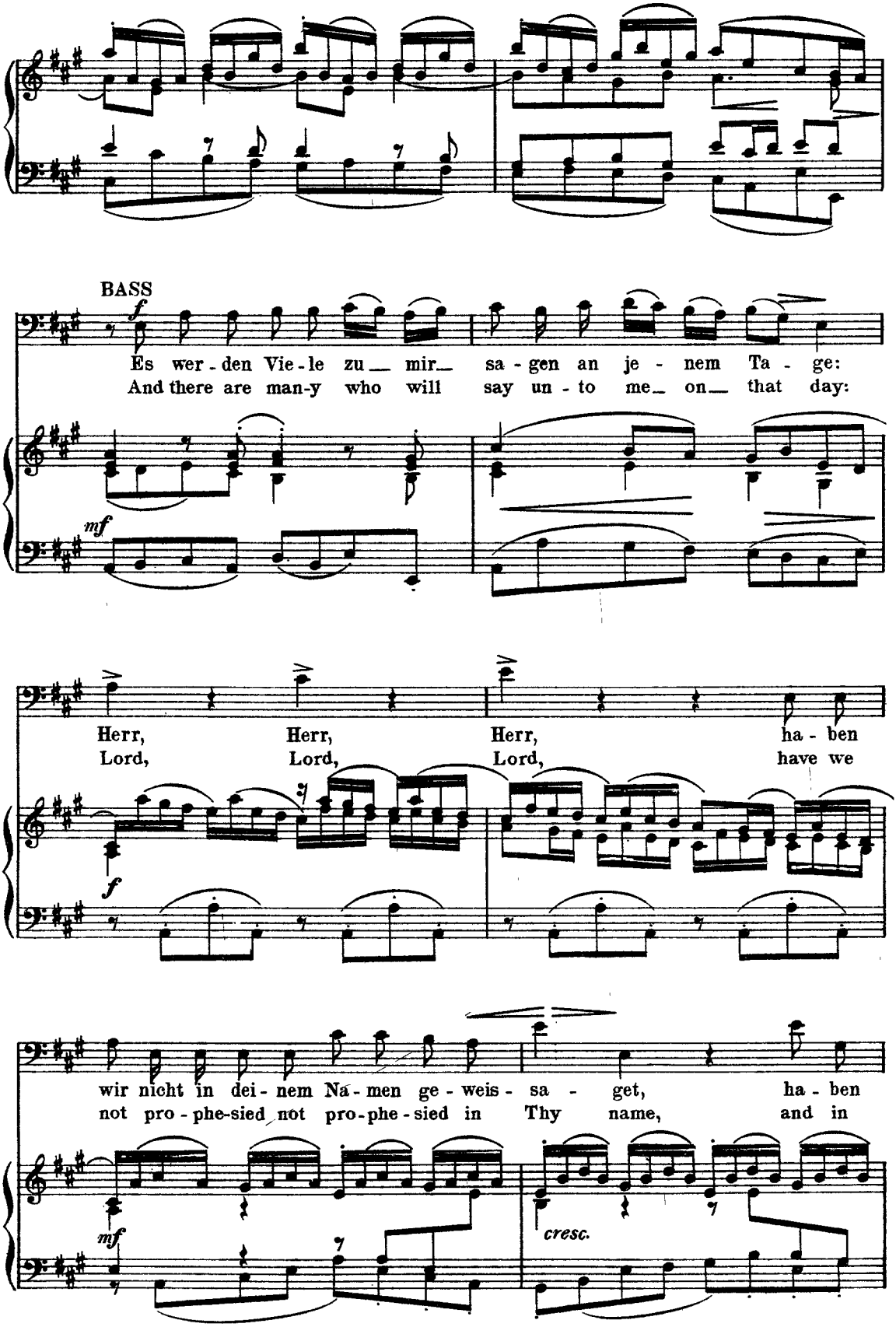
BASS
f
Es wer - den Vie - le zu mir sa - gen an je - nem Ta - ge:
And there are man-y who will say un - to me on that day:
mf
Herr, Herr, Herr, ha - ben
Lord, Lord, Lord, have we
f
wir nicht in dei - nem Na - men ge - weis - sa - get, ha - ben
not pro - phe-sied not pro-phe - sied in Thy name, and in
mf
cresc.

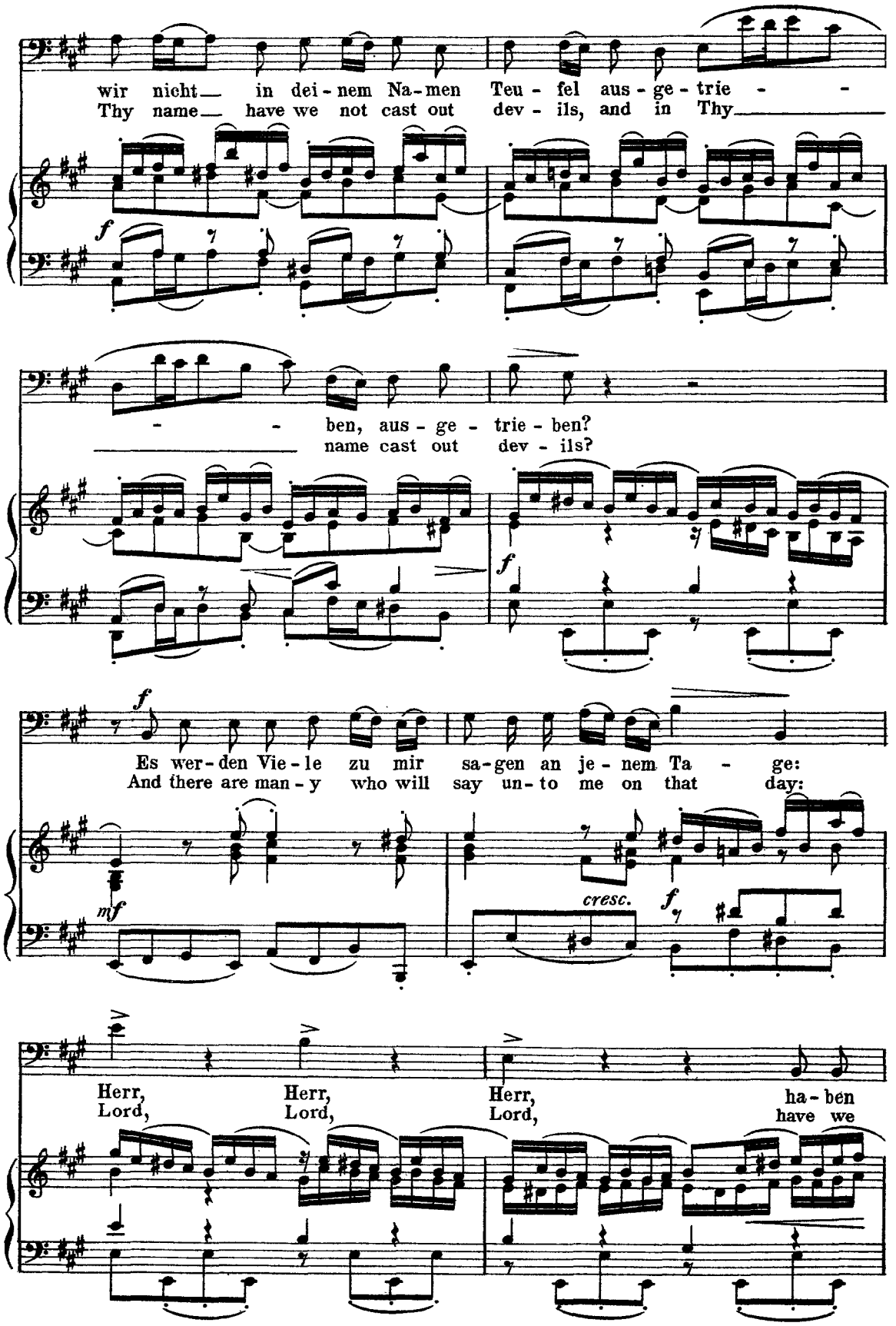
wir nicht in dei - nem Na - men Teu - fel aus - ge - trie - -
Thy name have we not cast out dev - ils, and in Thy
f
- - ben, aus - ge - trie - ben?
name cast out dev - ils?
f
f
Es wer - den Vie - le zu mir sa - gen an je - nem Ta - ge:
And there are man - y who will say un - to me on that day:
mf
cresc.
f
Herr, Herr, Herr, ha - ben
Lord, Lord, Lord, have we

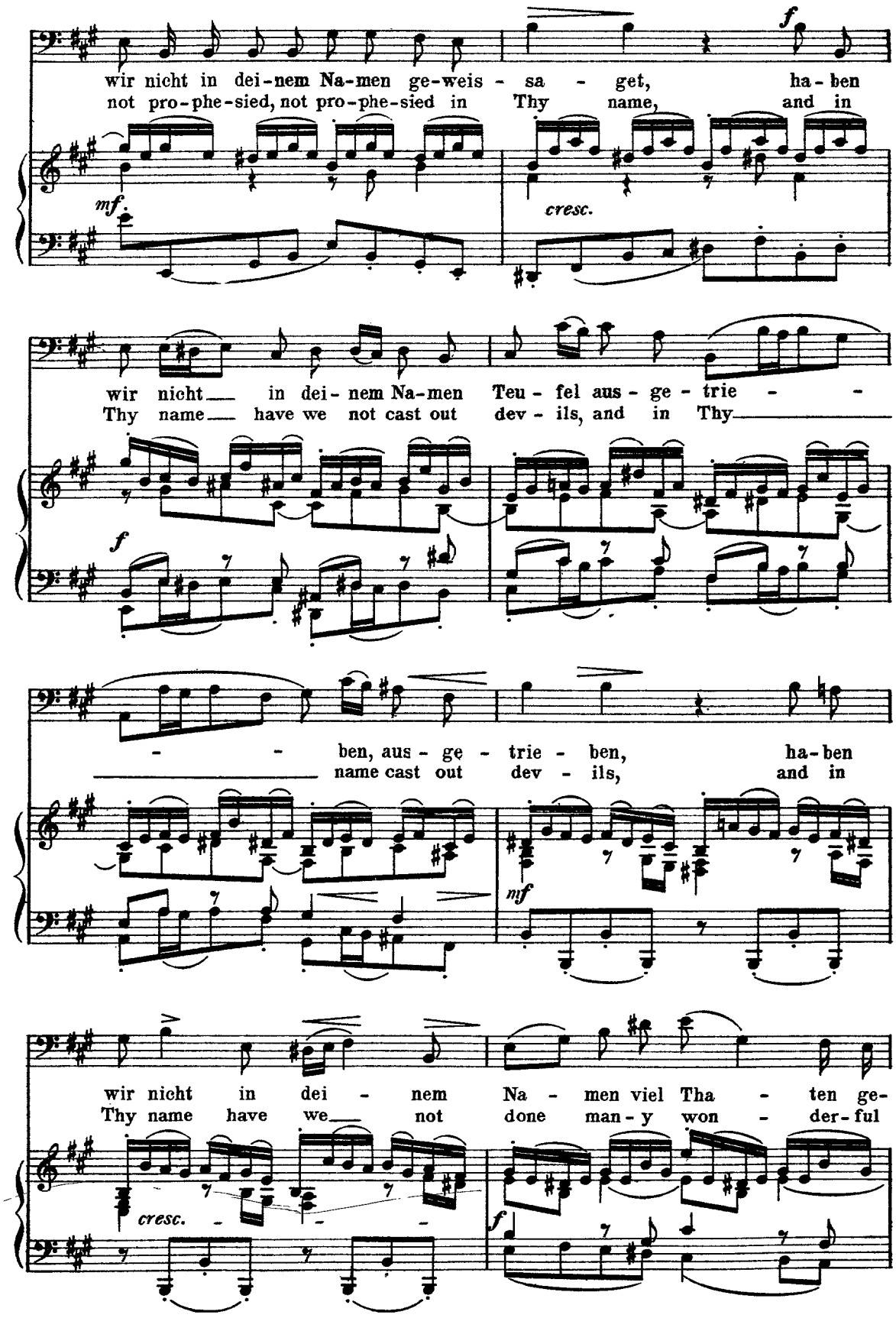
wir nicht in dei-nem Na-men ge-weis - sa - get, ha-ben
not pro-phe-sied, not pro-phe-sied in Thy name, and in
mf
cresc.
f
wir nicht in dei-nem Na-men Teu-fel aus-ge-trie - -
Thy name have we not cast out dev-ils, and in Thy
f
- - ben, aus-ge-trie-ben, ha-ben
name cast out dev-ils, and in
mf
wir nicht in dei - nem Na - men viel Tha - ten ge-
Thy name have we not done man-y won - der-ful
cresc.
f

than?
works?

cresc.

f *mf*

Dann wer - de ich ih - nen be - ken - nen: ich ha - be euch noch
Then will I pro - fess un - to them: I know ye, know ye

mf

f *cresc.*

nie, noch nie er - kannt, wei - chet, wei - - chet, wei - chet
not, I know ye not! Hence, de - part ye all, de -

f

f

Al - le!
part ye!

Dann wer - de ich ih - nen be -
Then will I pro - fess un -

mf

mf *f*

ken - nen: ich ha - be euch noch nie, noch nie er - kannt, wei - chet,
to them: I know ye, know ye not, I know ye not! Hence, de -

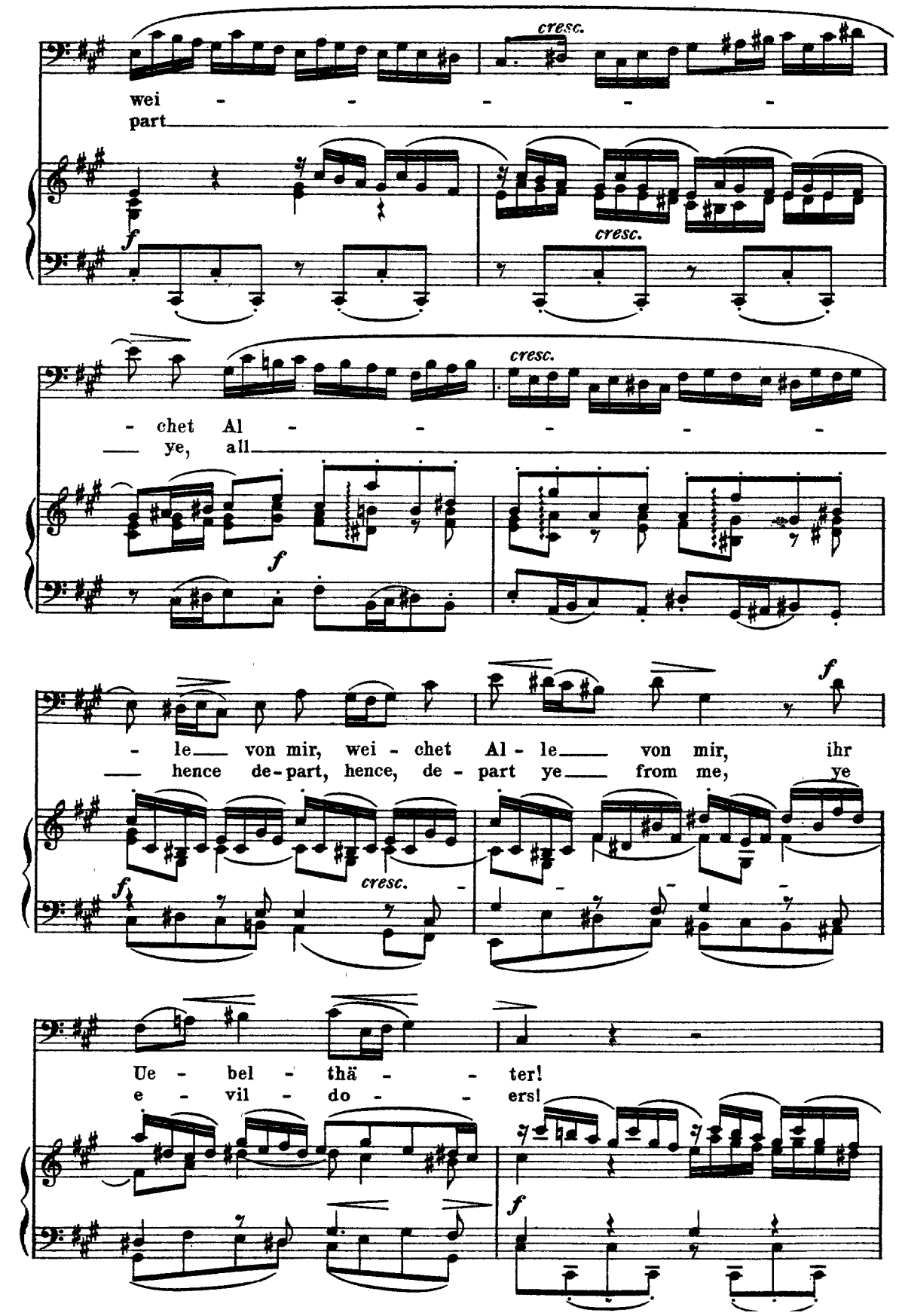
cresc.
wei - - - - -
part
f
cresc.
- chet Al - - - - -
ye, all
f
- le von mir, wei - chet Al - le von mir, ihr
hence de - part, hence, de - part ye from me, ye
f
cresc.
Ue - bel - thä - - ter!
e - vil - do - - ers!
f

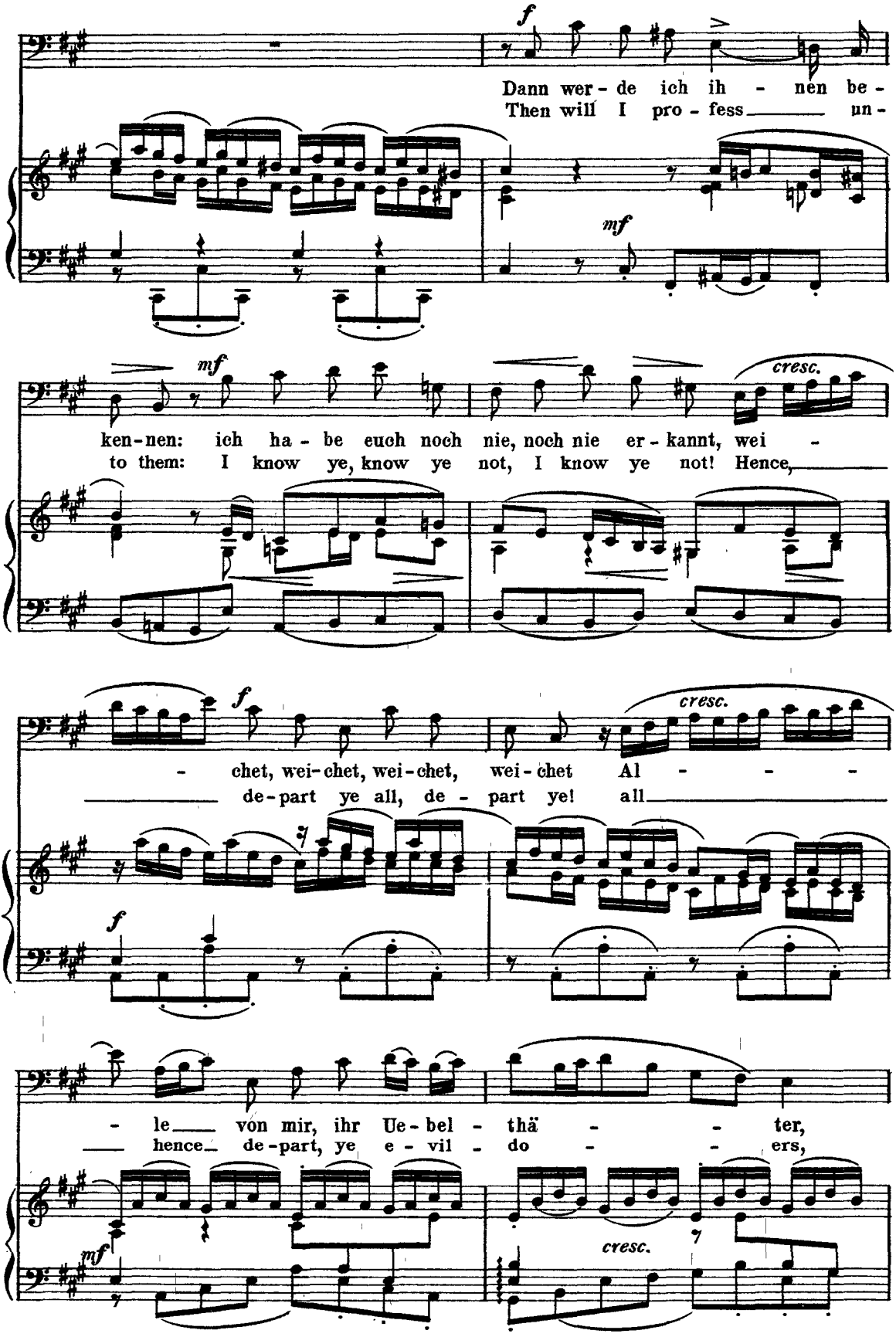
f
Dann wer - de ich ih - nen be -
Then will I pro - fess un -
mf
mf
cresc.
ken - nen: ich ha - be euch noch nie, noch nie er - kannt, wei -
to them: I know ye, know ye not, I know ye not! Hence,
f
cresc.
- chet, wei - chet, wei - chet, wei - chet Al - - -
de - part ye all, de - part ye! all
f
- le von mir, ihr Ue - bel - thä - - ter,
hence de - part, ye e - vil - do - - ers,
mf
cresc.

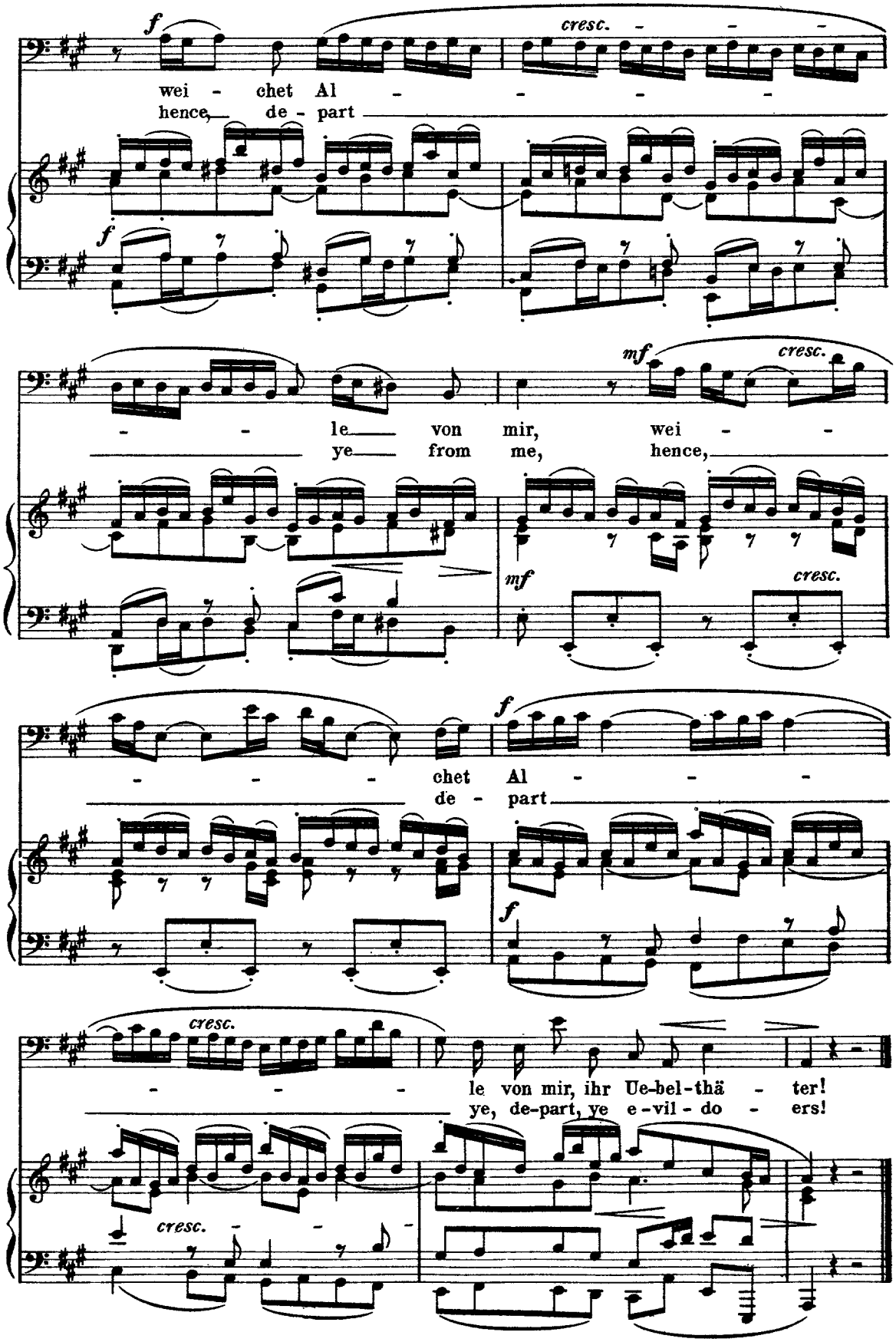
f
cresc.
wei - chet Al - - - -
hence, de - part
f
mf
cresc.
- - le von mir, wei - -
ye from me, hence,
mf
cresc.
- - - chet Al - - -
de - part
f
f
cresc.
- - - le von mir, ihr Ue-bel-thä - ter!
ye, de-part, ye e-vil - do - ers!
cresc.

Nº 5. Aria
Andante espressivo

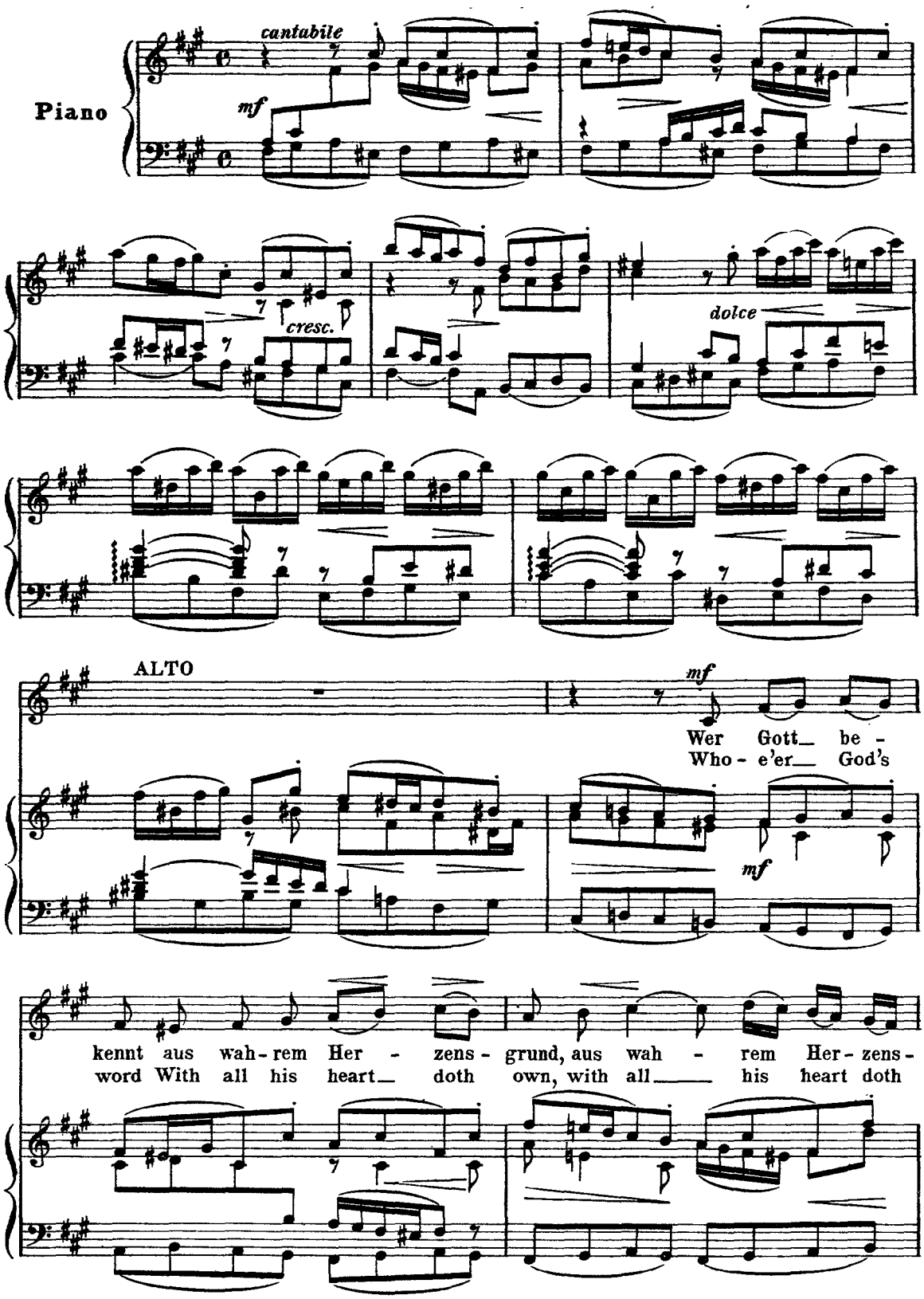

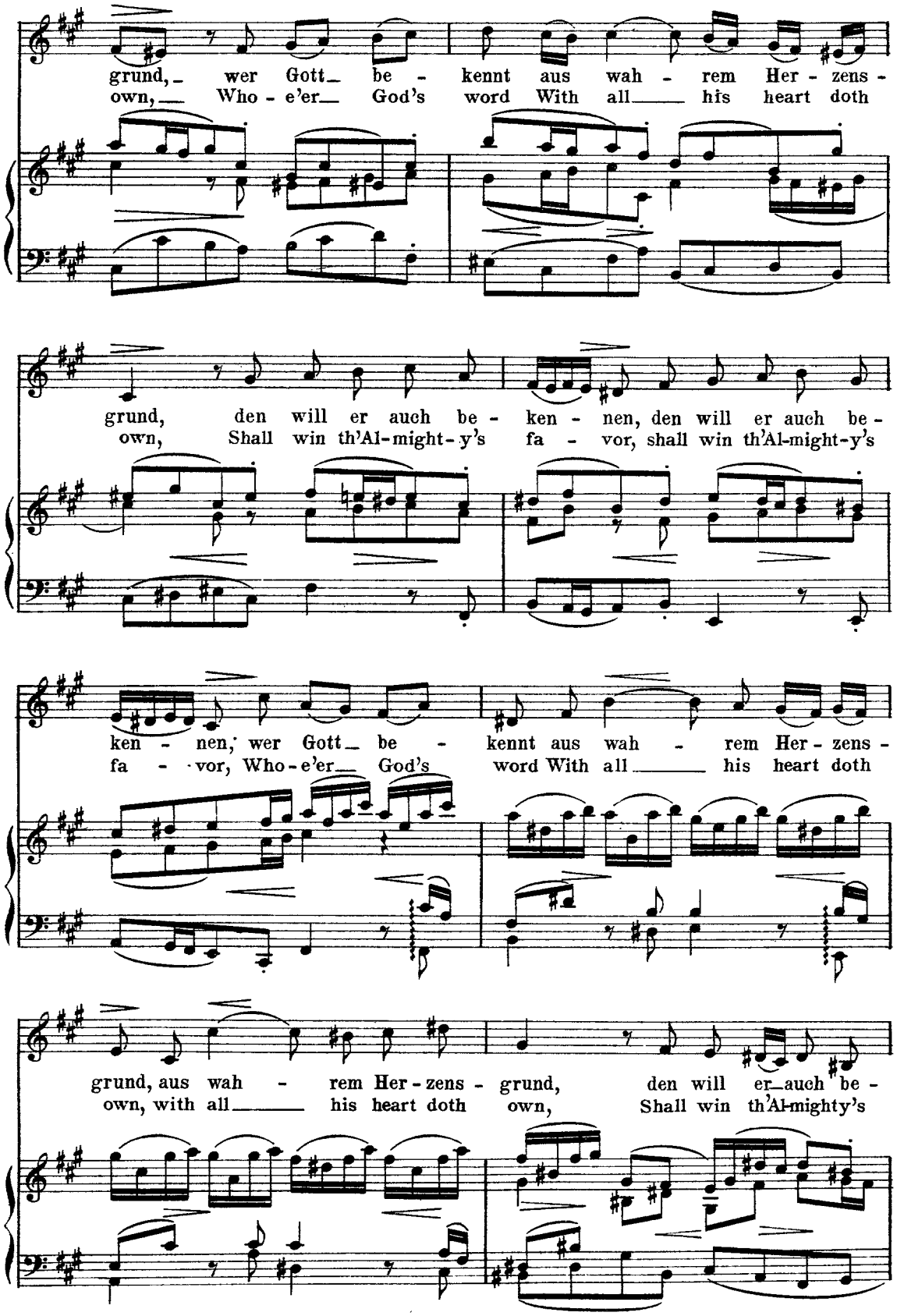
grund, wer Gott be - kennt aus wah - rem Her - zens -
own, Who - e'er God's word With all his heart doth
grund, den will er auch be - ken - nen, den will er auch be -
own, Shall win th'Al-might-y's fa - vor, shall win th'Al-might-y's
ken - nen, wer Gott be - kennt aus wah - rem Her - zens -
fa - vor, Who - e'er God's word With all his heart doth
grund, aus wah - rem Her - zens - grund, den will er auch be -
own, with all his heart doth own, Shall win th'Al-mighty's

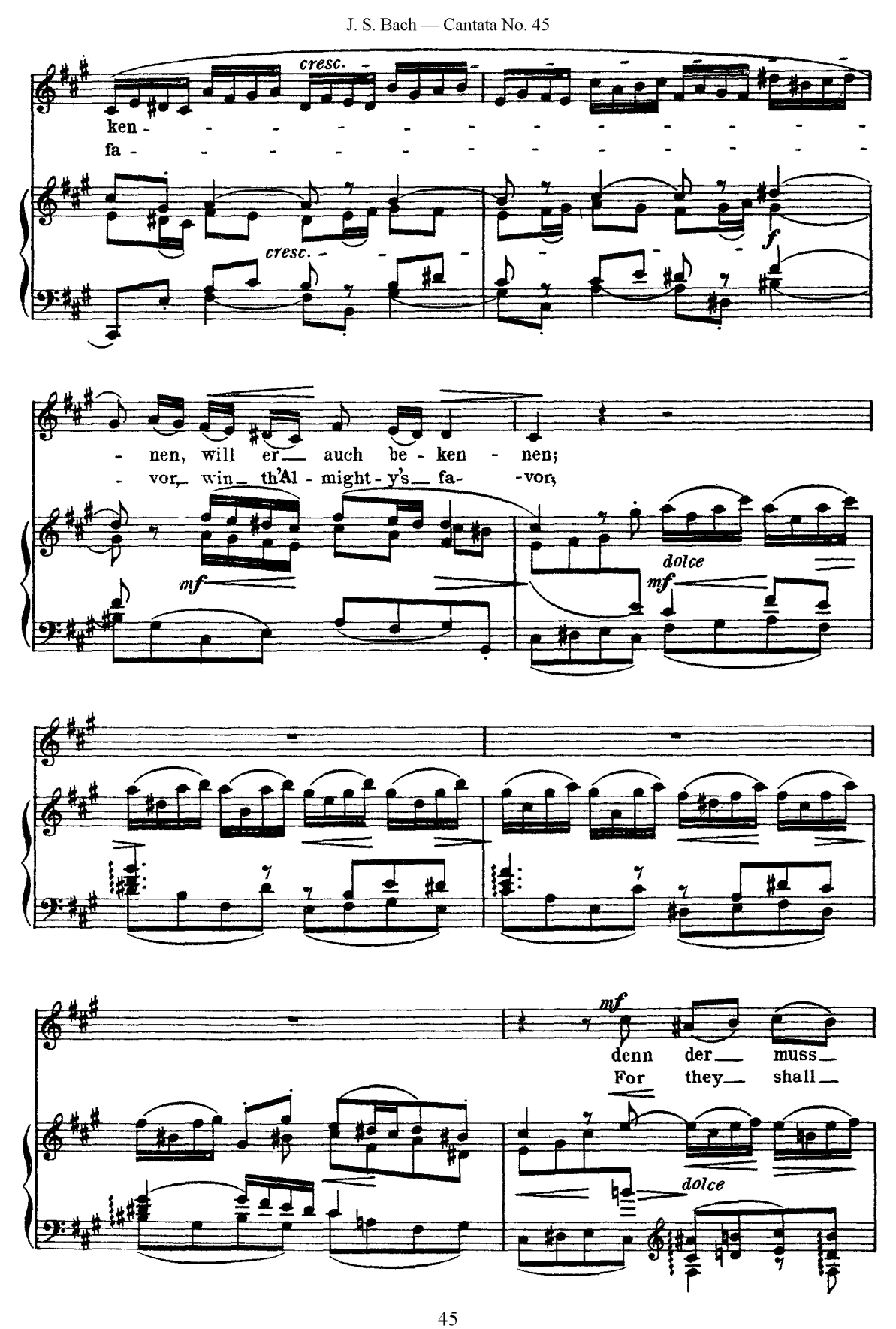
cresc.
ken - - - - - - - - - - - - - - - - - -
fa - - - - - - - - - - - - - - - - - -
cresc.
f
- nen, will er auch be - ken - nen;
- vor, win th'Al - might - y's fa- -vor,
mf
dolce
mf
mf
denn der muss
For they shall
dolce

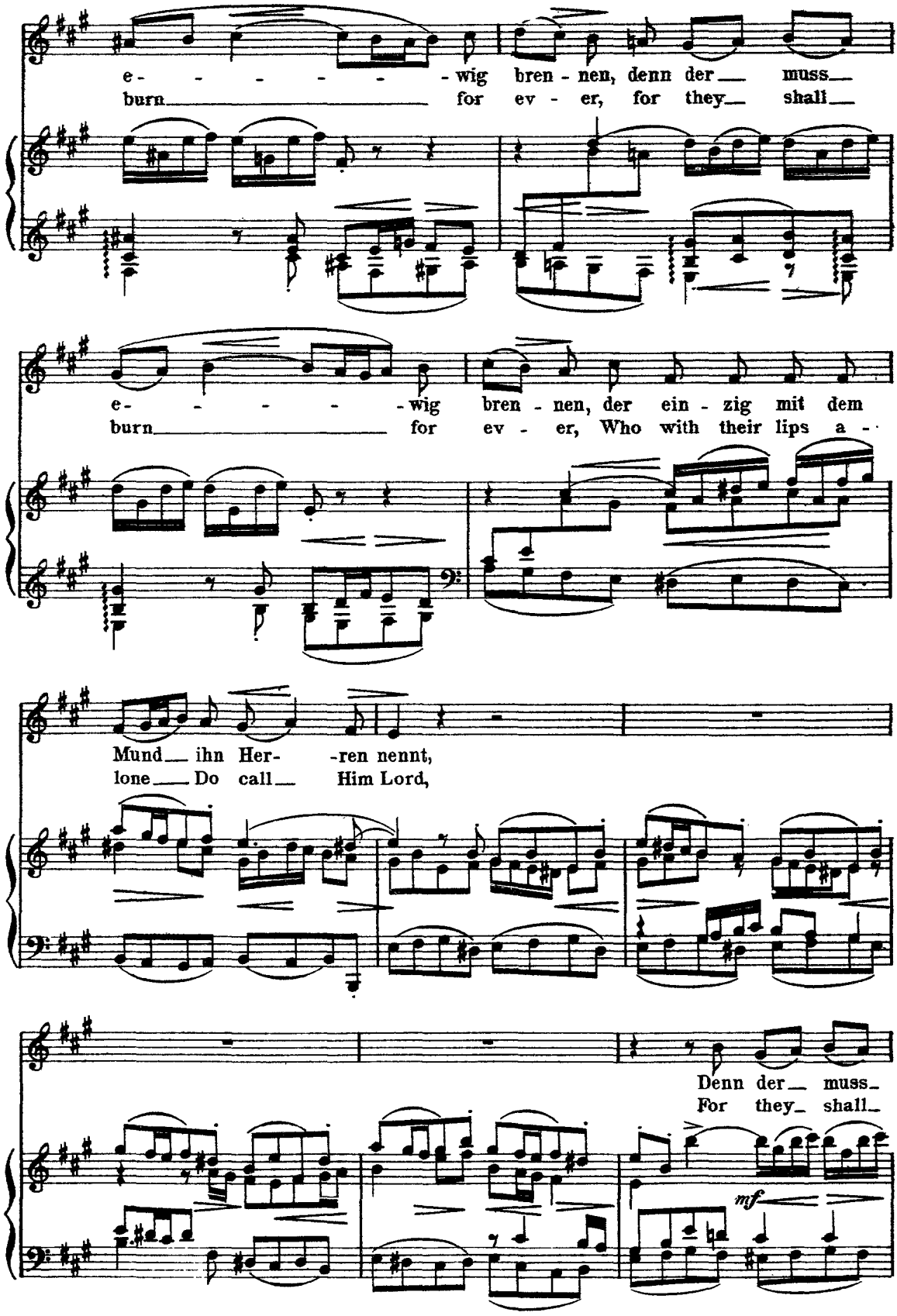
e - - - - - - wig bren - nen, denn der muss
burn for ev - er, for they shall
e - - - - - wig bren - nen, der ein - zig mit dem
burn for ev - er, Who with their lips a -
Mund ihn Her- -ren nennt,
lone Do call Him Lord,
Denn der muss
For they shall
mf

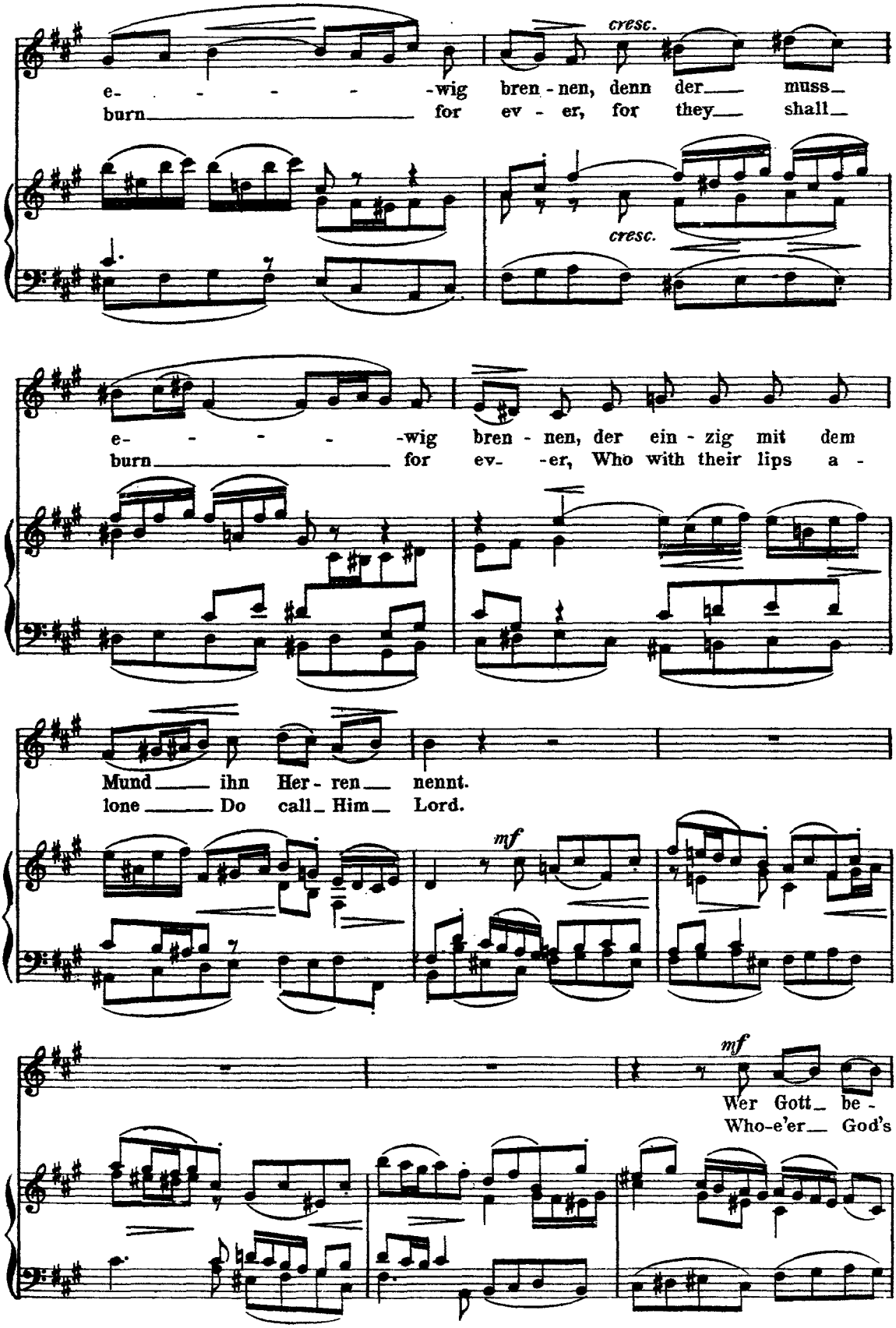
cresc.
e- - - - -wig bren - nen, denn der muss
burn for ev - er, for they shall
cresc.
e- - - - -wig bren - nen, der ein - zig mit dem
burn for ev- -er, Who with their lips a -
Mund ihn Her - ren nennt.
lone Do call Him Lord.
mf
mf
Wer Gott be -
Who-e'er God's

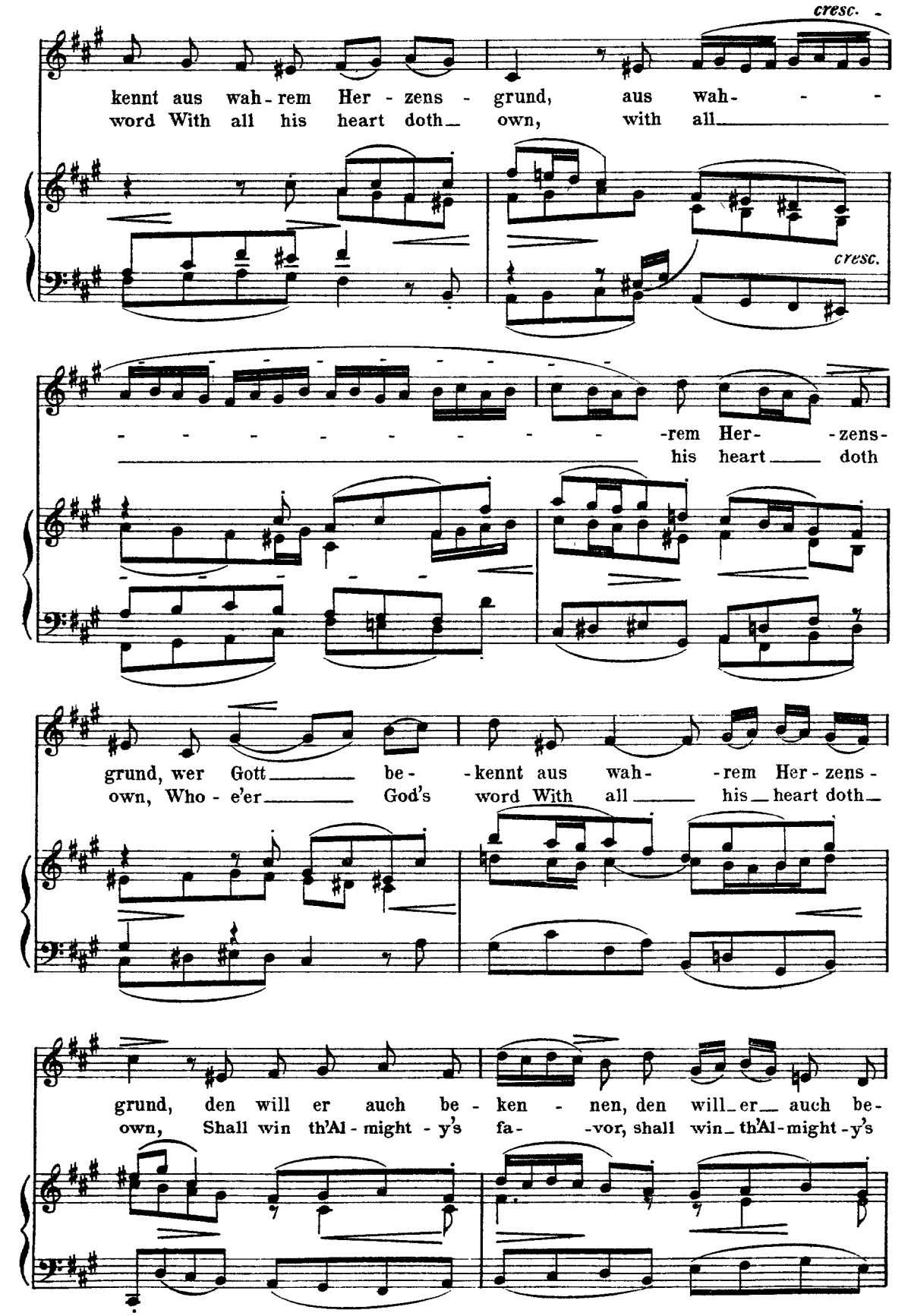
cresc.
kennt aus wah - rem Her - zens - grund, aus wah - - -
word With all his heart doth own, with all
cresc.
- - - -

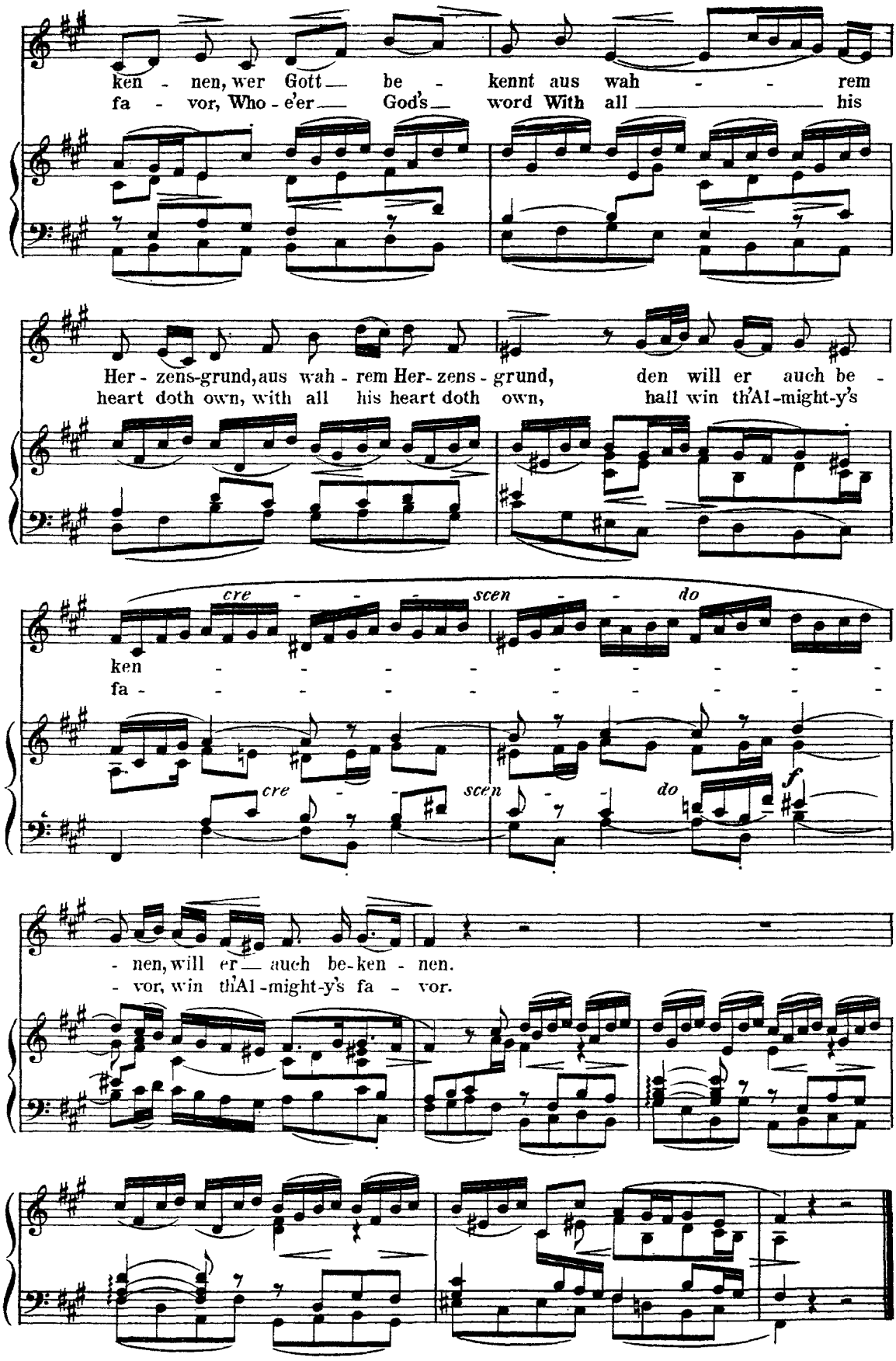
ken - nen, wer Gott be - kennt aus wah - - rem
fa - vor, Who - e'er God's word With all his
Her - zens-grund, aus wah - rem Her- zens - grund, den will er auch be -
heart doth own, with all his heart doth own, hall win th'Al-might-y's
cre - - - scen - - do
ken - - - - - - - - - -
fa - - - - - - - - - -
cre - - scen - - do
f
- nen, will er auch be-ken - nen.
- vor, win th'Al-might-y's fa - vor.

№ 6. Recitative.

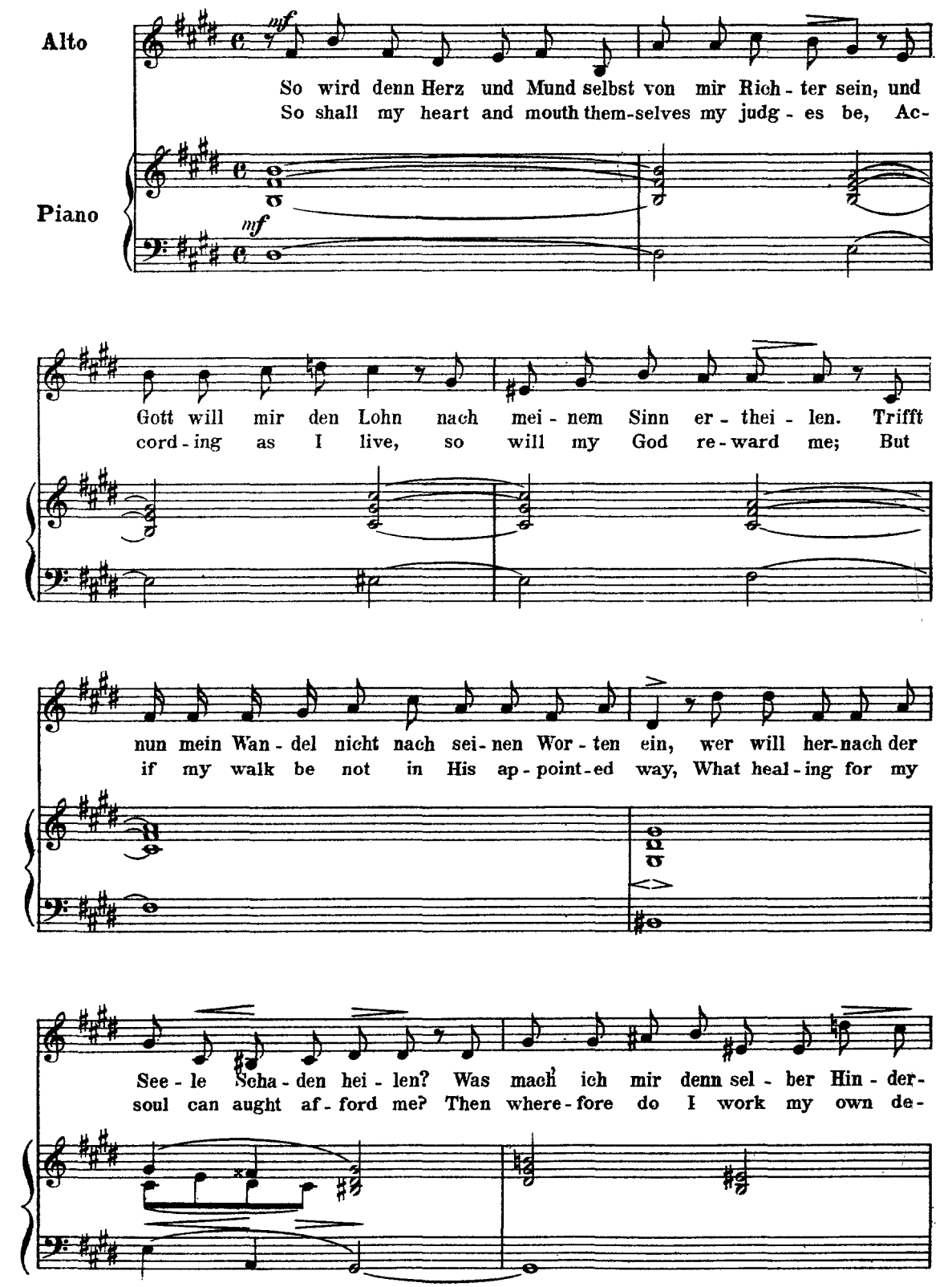

niss?! Des Her-ren Wil-le muss ge-sche-hen, doch ist sein Bei-stand auch ge-
spite?! For all must be as He hath will'd it; Yet shall He not with-hold His

wiss, dass er sein Werk durch mich mög' wohl voll-en-det se-hen.
might, That when His will is done, my-self shall have ful-fill'd it.

p

№ 7. Choral

♩ = 60

Soprano — mf

Gieb, dass ich thu' mit Fleiss, was mir zu thun ge-
O may I do with zeal, What-e'er thy will de-

Alto — mf

Gieb, dass ich thu' mit Fleiss, was mir zu thun ge-
O may I do with zeal, What-e'er thy will de-

Tenor — mf

Gieb, dass ich thu' mit Fleiss, was mir zu thun ge-
O may I do with zeal, What-e'er thy will de-

Bass — mf

Gieb, dass ich thu' mit Fleiss, was mir zu thun ge-
O may I do with zeal, What-e'er thy will de-

Piano — mf

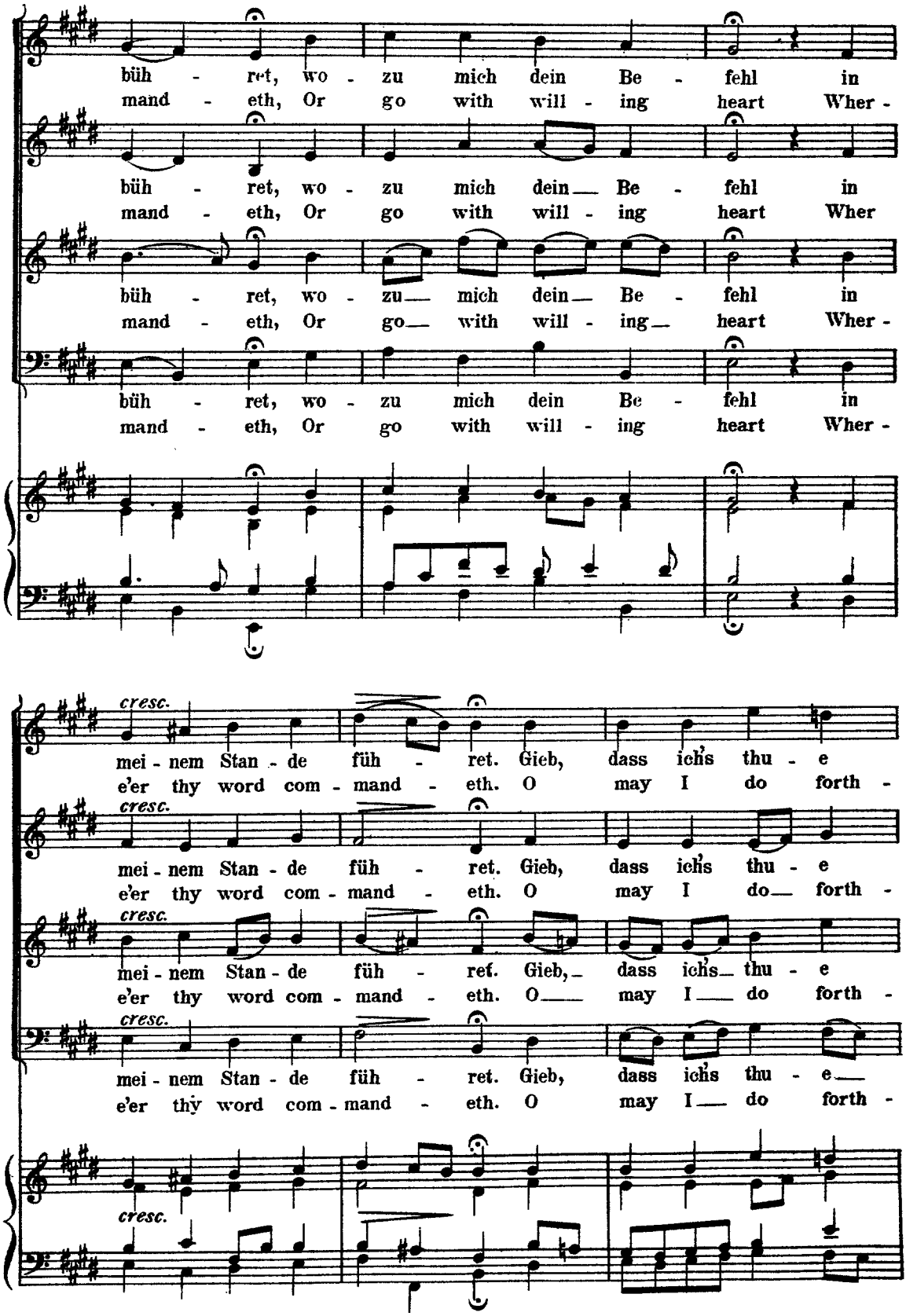
büh - ret, wo - zu mich dein Be - fehl in
mand - eth, Or go with will - ing heart Wher -
büh - ret, wo - zu mich dein Be - fehl in
mand - eth, Or go with will - ing heart Wher
büh - ret, wo - zu mich dein Be - fehl in
mand - eth, Or go with will - ing heart Wher -
büh - ret, wo - zu mich dein Be - fehl in
mand - eth, Or go with will - ing heart Wher -
cresc.
mei - nem Stan - de füh - ret. Gieb, dass ich's thu - e
e'er thy word com - mand - eth. O may I do forth -
cresc.
mei - nem Stan - de füh - ret. Gieb, dass ich's thu - e
e'er thy word com - mand - eth. O may I do forth -
cresc.
mei - nem Stan - de füh - ret. Gieb, dass ich's thu - e
e'er thy word com - mand - eth. O may I do forth -
cresc.
mei - nem Stan - de füh - ret. Gieb, dass ich's thu - e
e'er thy word com - mand - eth. O may I do forth -
cresc.

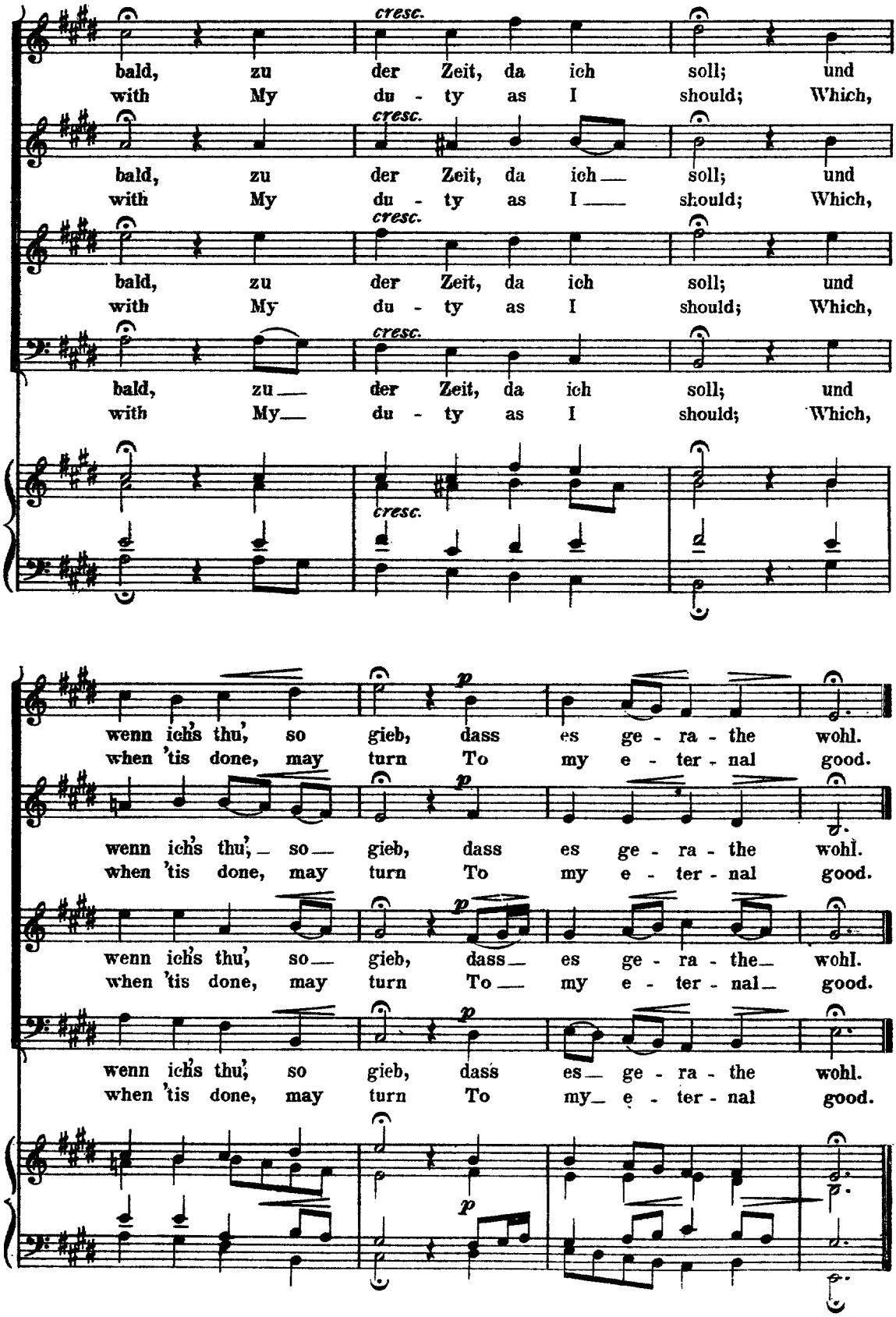
cresc.
bald, zu der Zeit, da ich soll; und
with My du - ty as I should; Which,
bald, zu der Zeit, da ich soll; und
with My du - ty as I should; Which,
bald, zu der Zeit, da ich soll; und
with My du - ty as I should; Which,
bald, zu der Zeit, da ich soll; und
with My du - ty as I should; Which,
p
wenn ich's thu', so gieb, dass es ge - ra - the wohl.
when 'tis done, may turn To my e - ter - nal good.
wenn ich's thu', so gieb, dass es ge - ra - the wohl.
when 'tis done, may turn To my e - ter - nal good.
wenn ich's thu', so gieb, dass es ge - ra - the wohl.
when 'tis done, may turn To my e - ter - nal good.
wenn ich's thu', so gieb, dass es ge - ra - the wohl.
when 'tis done, may turn To my e - ter - nal good.

Alternative Piano-part

for measures 8-21, page 33.

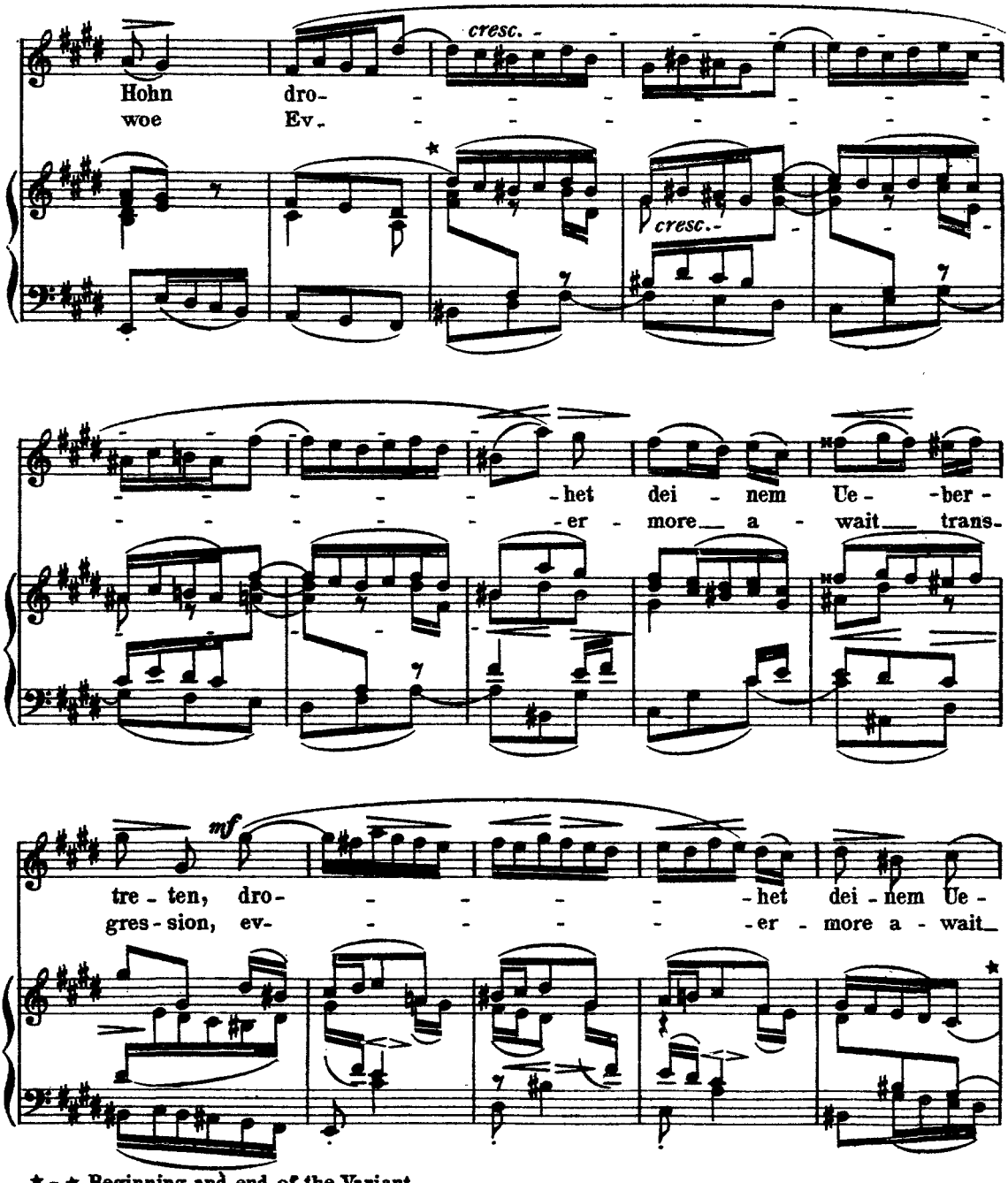

★ - ★ Beginning and end of the Variant.