

Praeludium V

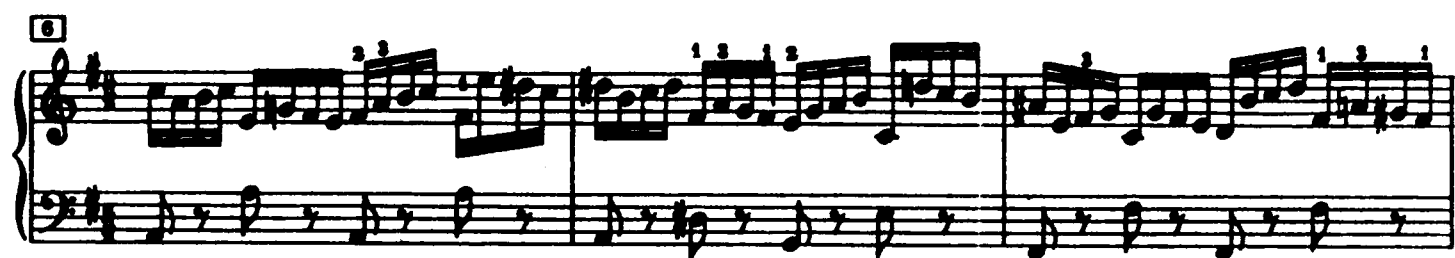

18



21



24



27



30



33



Fuga V

a 4 Voci

This musical score is for a four-part vocal fugue titled "Fuga V". The key signature is one sharp (F#), and the time signature is common time (C). The score is written for four voices, with each voice part represented by a separate staff. The notation includes various musical symbols such as notes, rests, and bar lines. The score is divided into measures, with measure numbers 3, 6, 9, 10, and 12 indicated at the beginning of their respective staves. The music features complex rhythmic patterns and intervals, typical of a fugue. The first staff shows the initial entry of the fugue, with the other voices entering in subsequent measures. The score continues with various musical developments, including trills and complex rhythmic figures. The notation is clear and legible, with a focus on the melodic and harmonic lines of the voices.

14

Measures 14 and 15 of a piano piece. Measure 14 features a treble staff with a melodic line starting on a half note, followed by eighth notes, and a bass staff with a complex accompaniment of eighth and sixteenth notes. Measure 15 continues the melody with a half note and a long eighth-note phrase, while the bass staff has a more active line. Fingering numbers 2, 5, and 5 are visible above the treble staff notes.

16

Measures 16 and 17. Measure 16 shows a treble staff with a half note and a quarter note, and a bass staff with a steady eighth-note accompaniment. Measure 17 features a treble staff with a half note and a quarter note, and a bass staff with a more complex pattern. Fingering numbers 5, 2, 1, and 5 are visible below the bass staff notes.

18

Measures 18 and 19. Measure 18 has a treble staff with a half note and a quarter note, and a bass staff with a steady eighth-note accompaniment. Measure 19 features a treble staff with a half note and a quarter note, and a bass staff with a more complex pattern. Fingering numbers 2 and 2 are visible below the bass staff notes.

20

Measures 20 and 21. Measure 20 shows a treble staff with a half note and a quarter note, and a bass staff with a steady eighth-note accompaniment. Measure 21 features a treble staff with a half note and a quarter note, and a bass staff with a more complex pattern. Fingering numbers 1, 5, 3, 5, and 4 are visible below the bass staff notes.

22

Measures 22 and 23. Measure 22 shows a treble staff with a half note and a quarter note, and a bass staff with a steady eighth-note accompaniment. Measure 23 features a treble staff with a half note and a quarter note, and a bass staff with a more complex pattern. Fingering numbers 1, 2, 1, and 2 are visible above the treble staff notes.

24

Measures 24 and 25. Measure 24 shows a treble staff with a half note and a quarter note, and a bass staff with a steady eighth-note accompaniment. Measure 25 features a treble staff with a half note and a quarter note, and a bass staff with a more complex pattern. Fingering numbers 1, 2, 3, 1, 2, 3, 4, 5, 4, 3, 2, 1, and 2 are visible above the treble staff notes.