PRELUDIO II

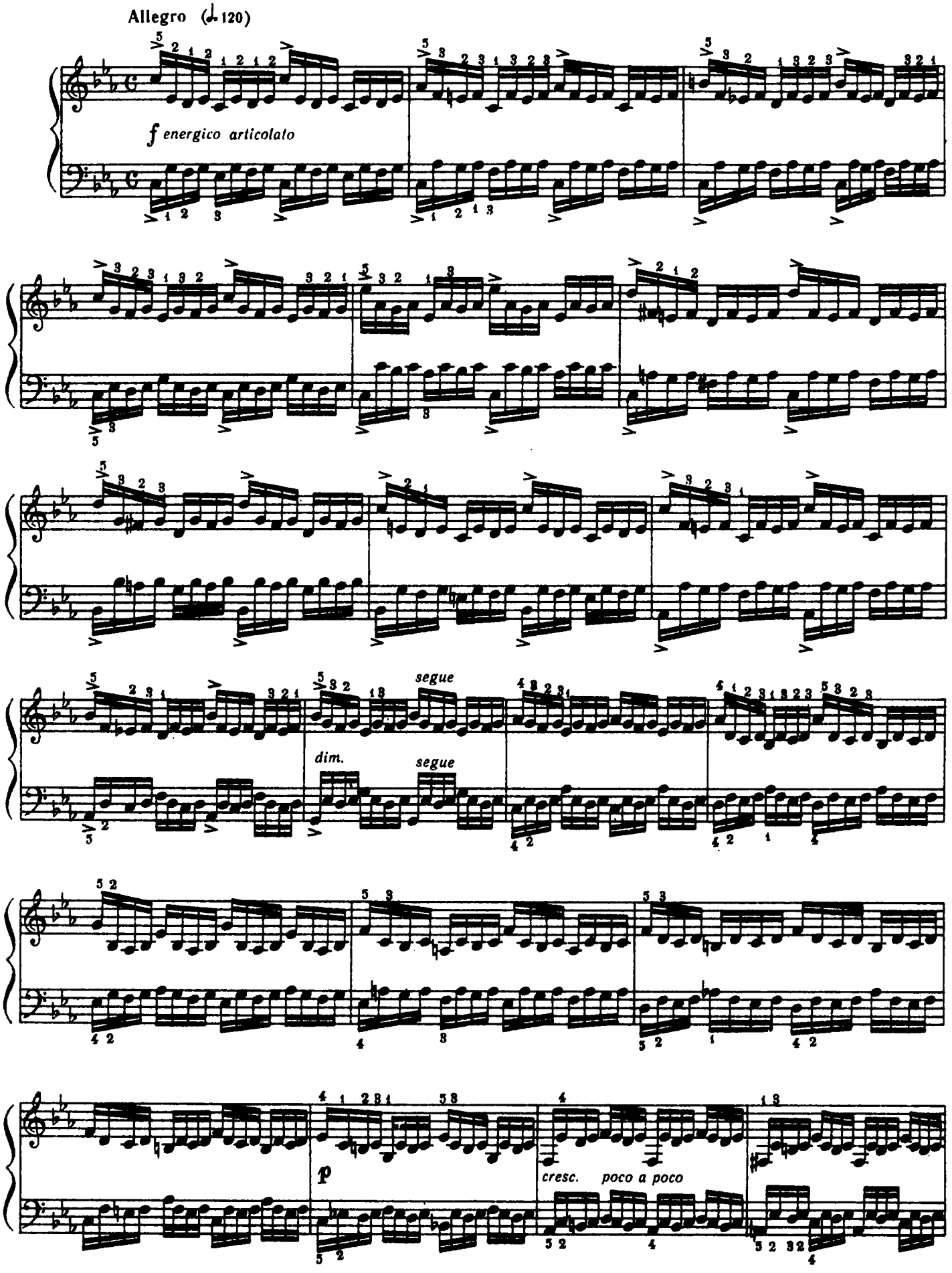
Allegro (♩=120)
f energico articolato
segue
dim.
segue
p
cresc. poco a poco

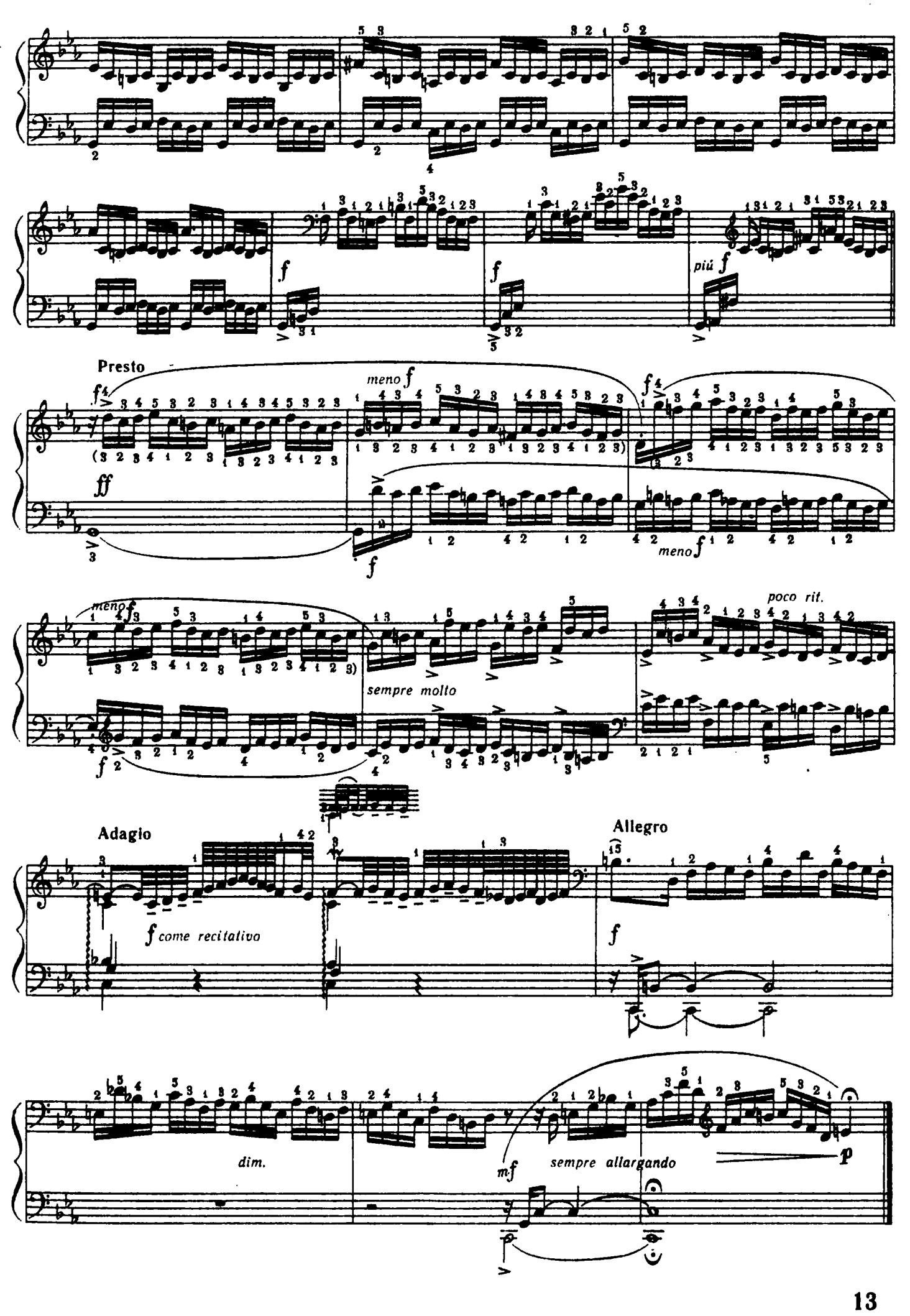
f
f
più f
Presto
meno f
f
ff
f
meno f
meno f
f
sempre molto
poco rit.
Adagio
f come recitativo
Allegro
f
dim.
mf
sempre allargando
p

FUGA II

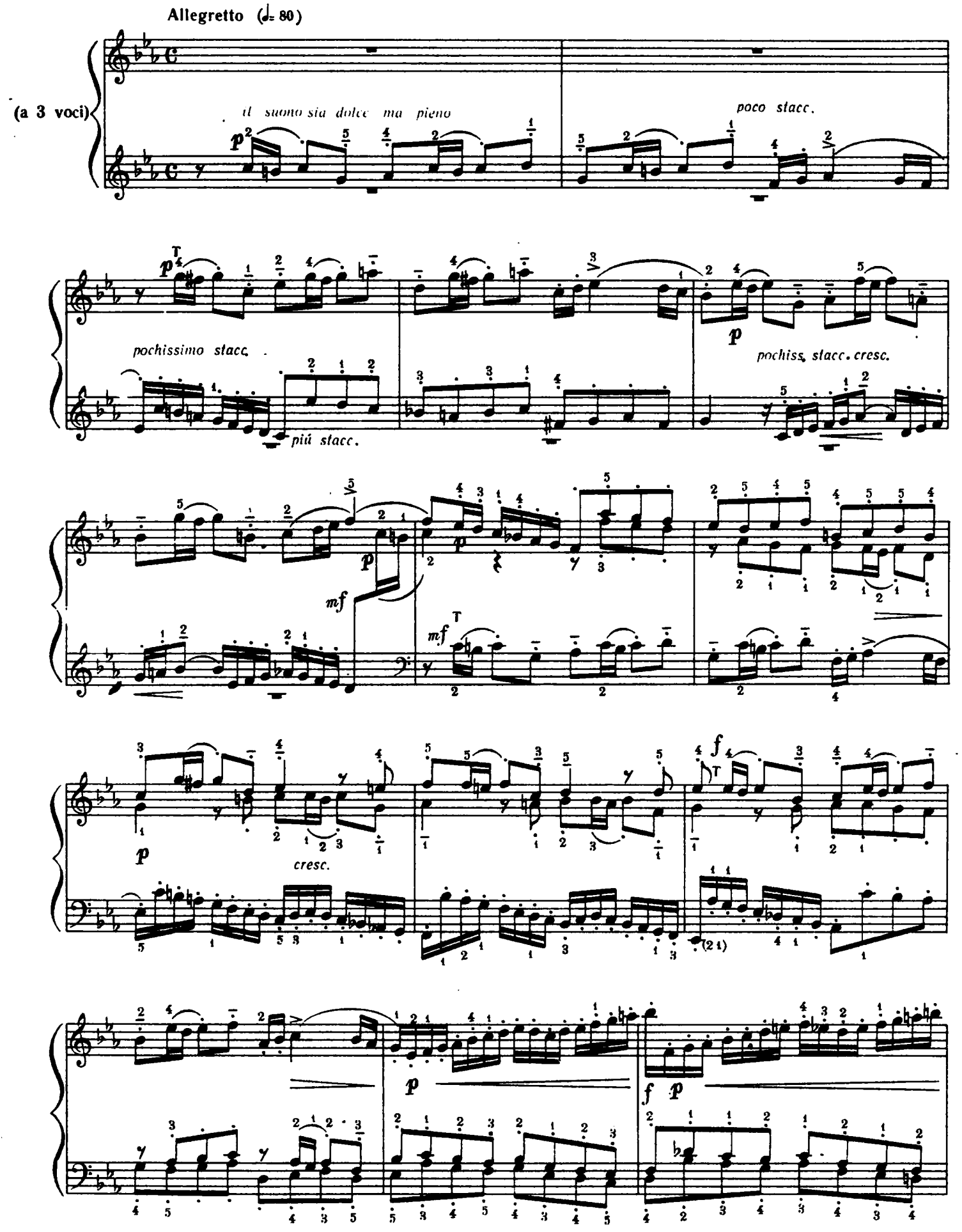
Allegretto (♩= 80)
(a 3 voci)
il suono sia dolce ma pieno
poco stacc.
pochissimo stacc.
più stacc.
pochiss. stacc. cresc.
cresc.

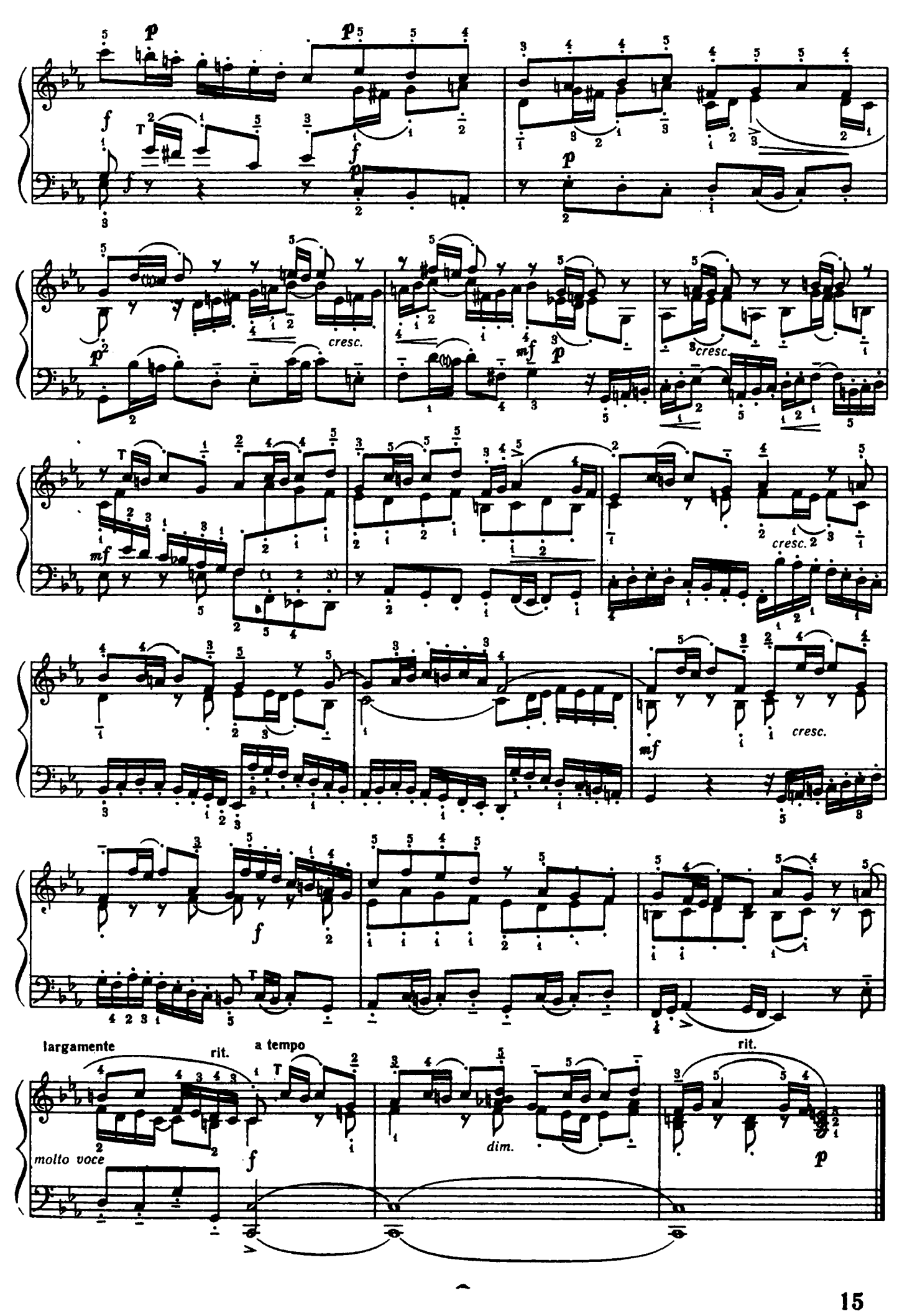
cresc.
cresc.
cresc.
cresc.
largamente
rit.
a tempo
molto voce
dim.
rit.