13 Variationen

über die Ariette „Es war einmal ein alter Mann“

aus dem Singspiel „Das rote Käppchen“ von Karl Ditters von Dittersdorf

WoO 66
Komponiert 1792

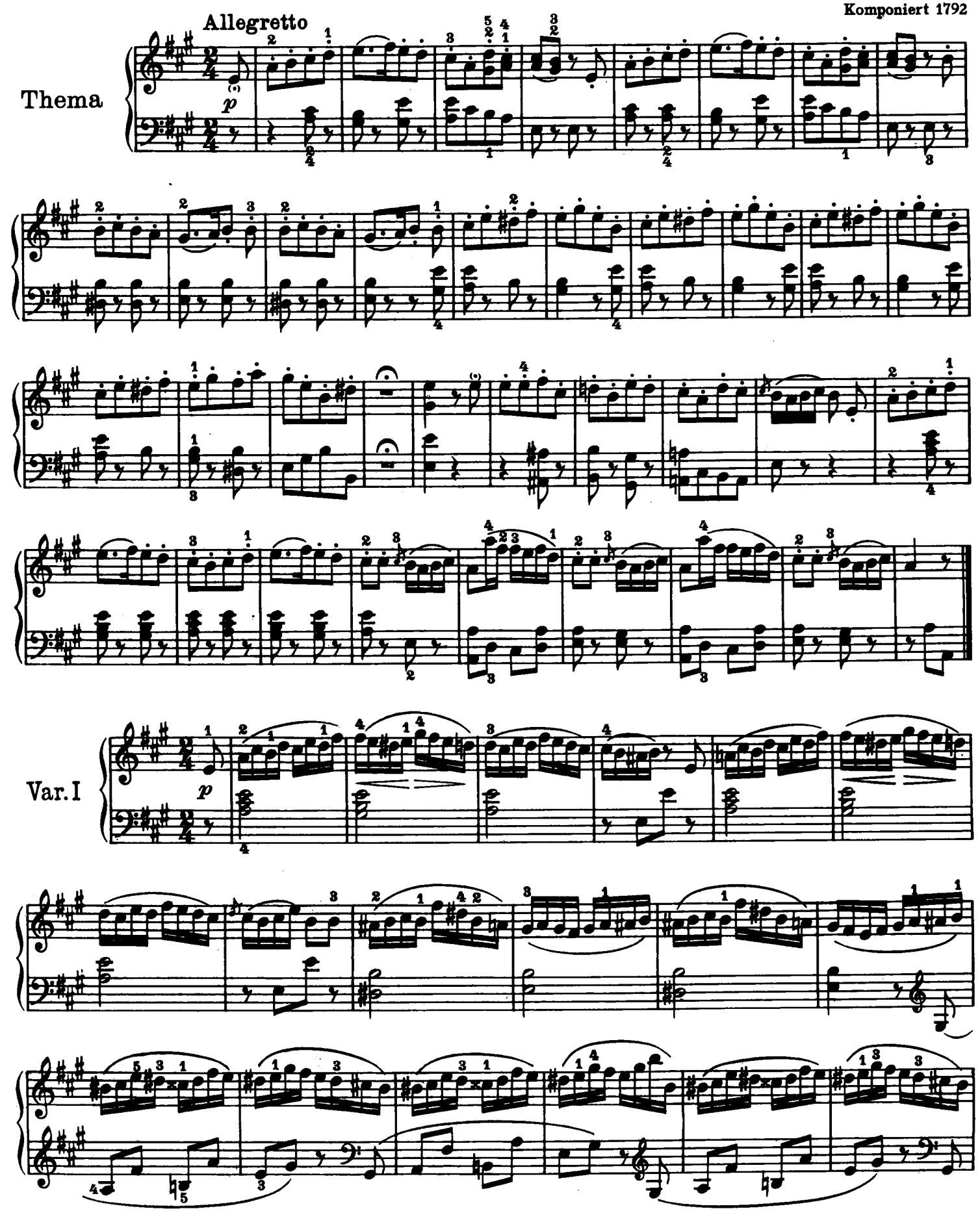

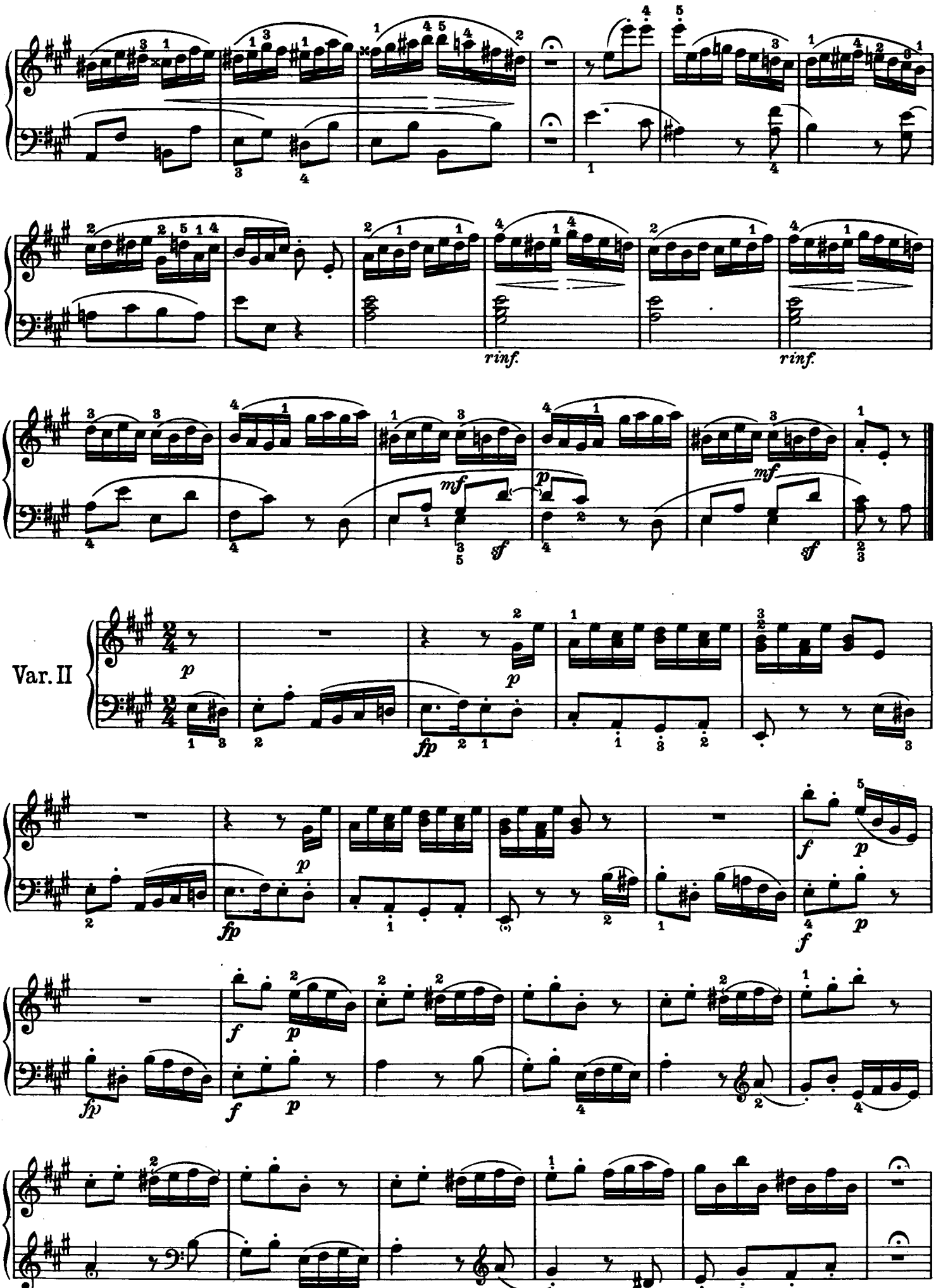
rinf.
rinf.
mf
p
sf
mf
sf
Var. II
p
p
fp
p
fp
f
p
f
p
fp
f
p
f
p

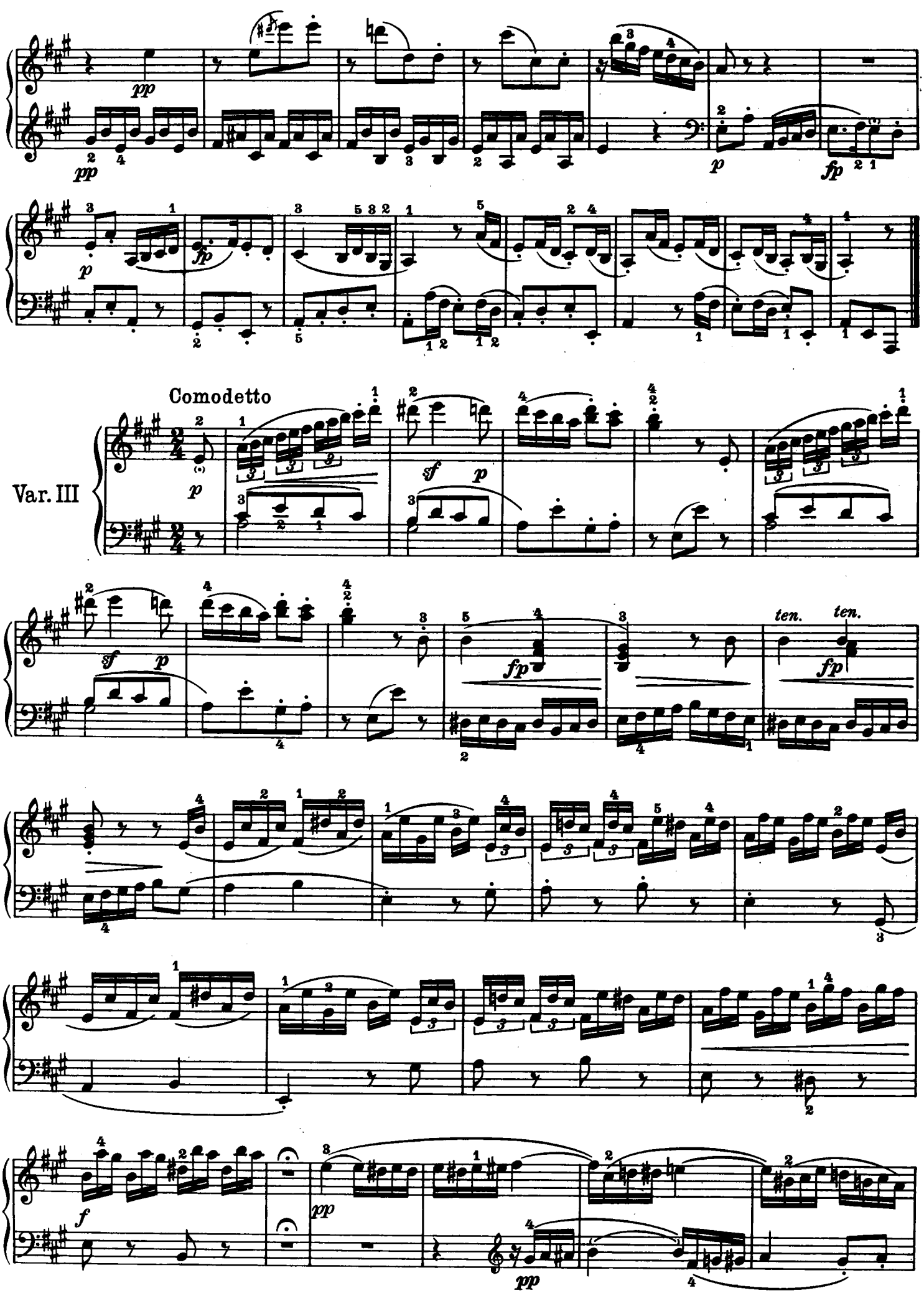
pp
pp
p
fp
p
Comodetto
Var. III
p
sf
p
sf
p
fp
fp
ten.
ten.
f
pp
pp

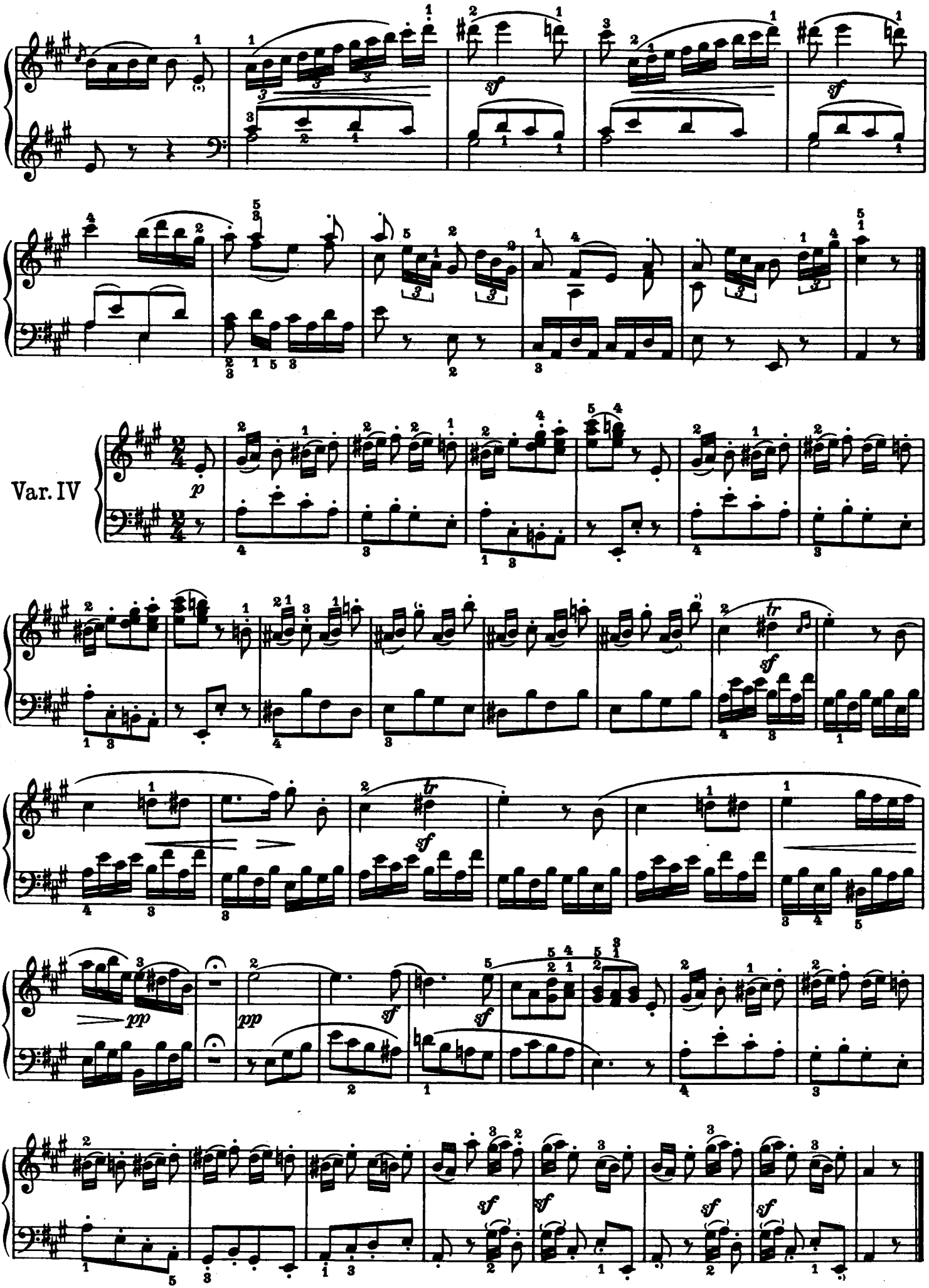
Var. IV

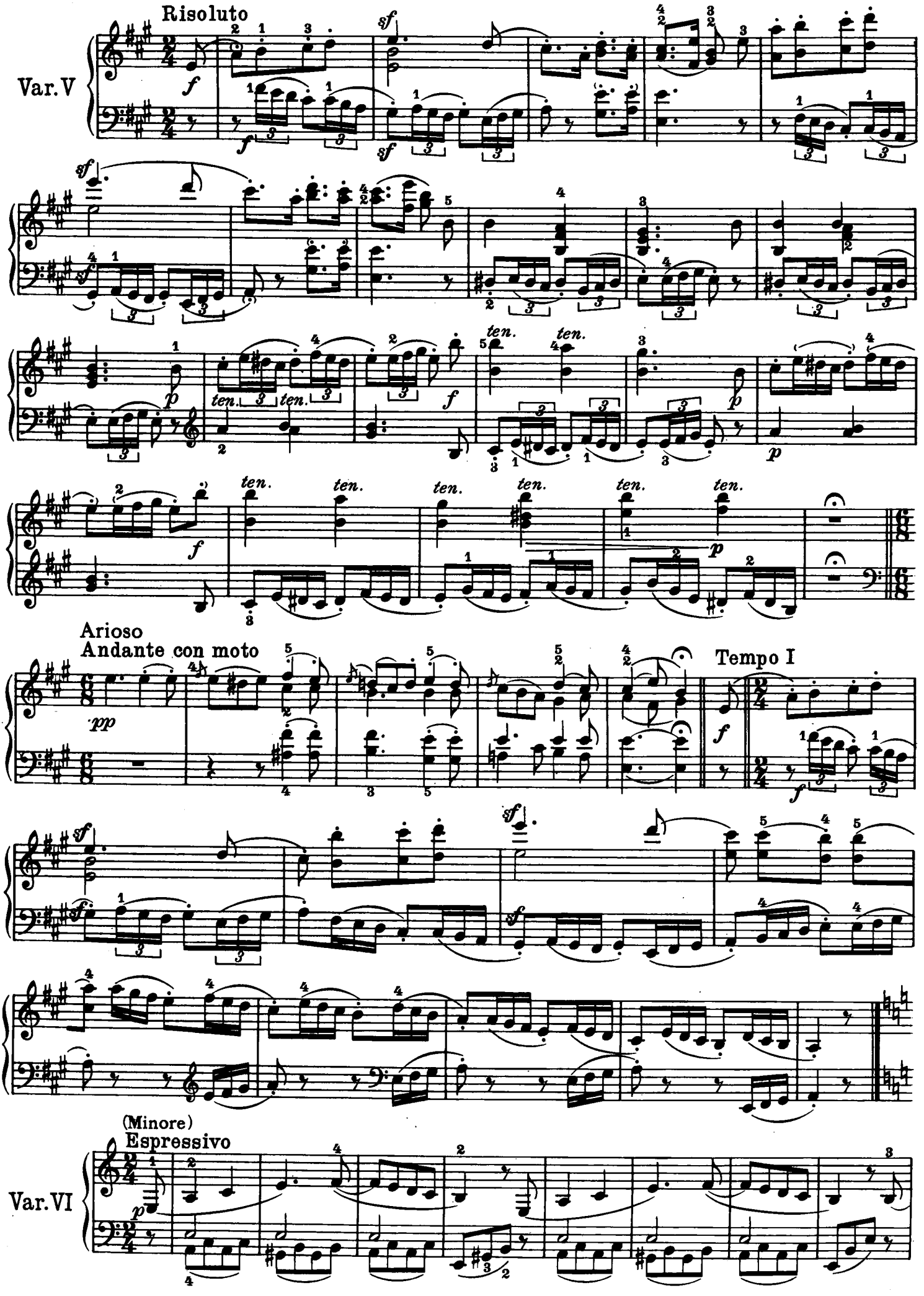
Risoluto
Var.V
Arioso
Andante con moto
Tempo I
(Minore)
Espressivo
Var.VI

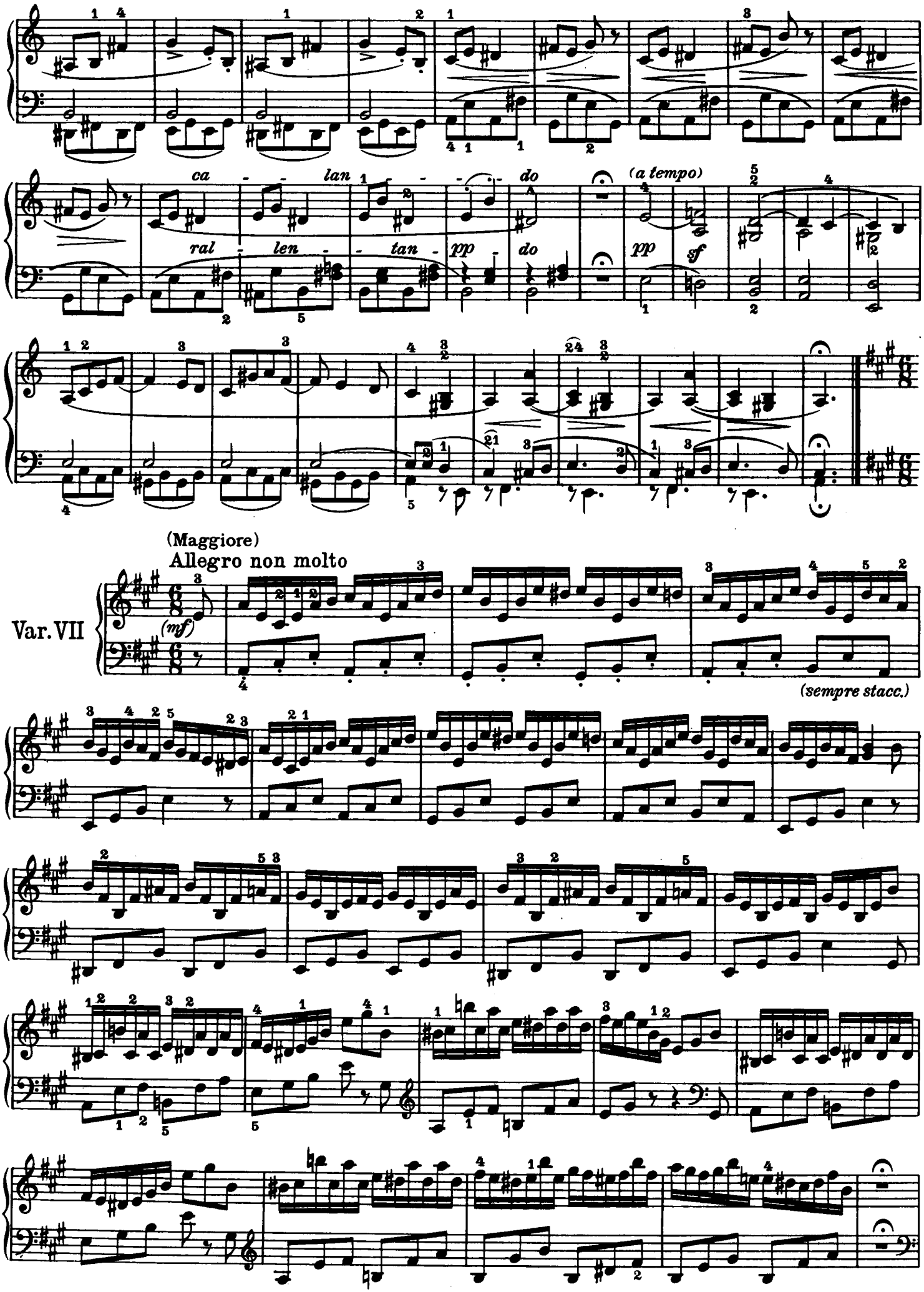
ca - - lan - - - do
ral - len - - tan - pp - do
(a tempo)
pp
sf
(Maggiore)
Allegro non molto
Var. VII
(mf)
(sempre stacc.)

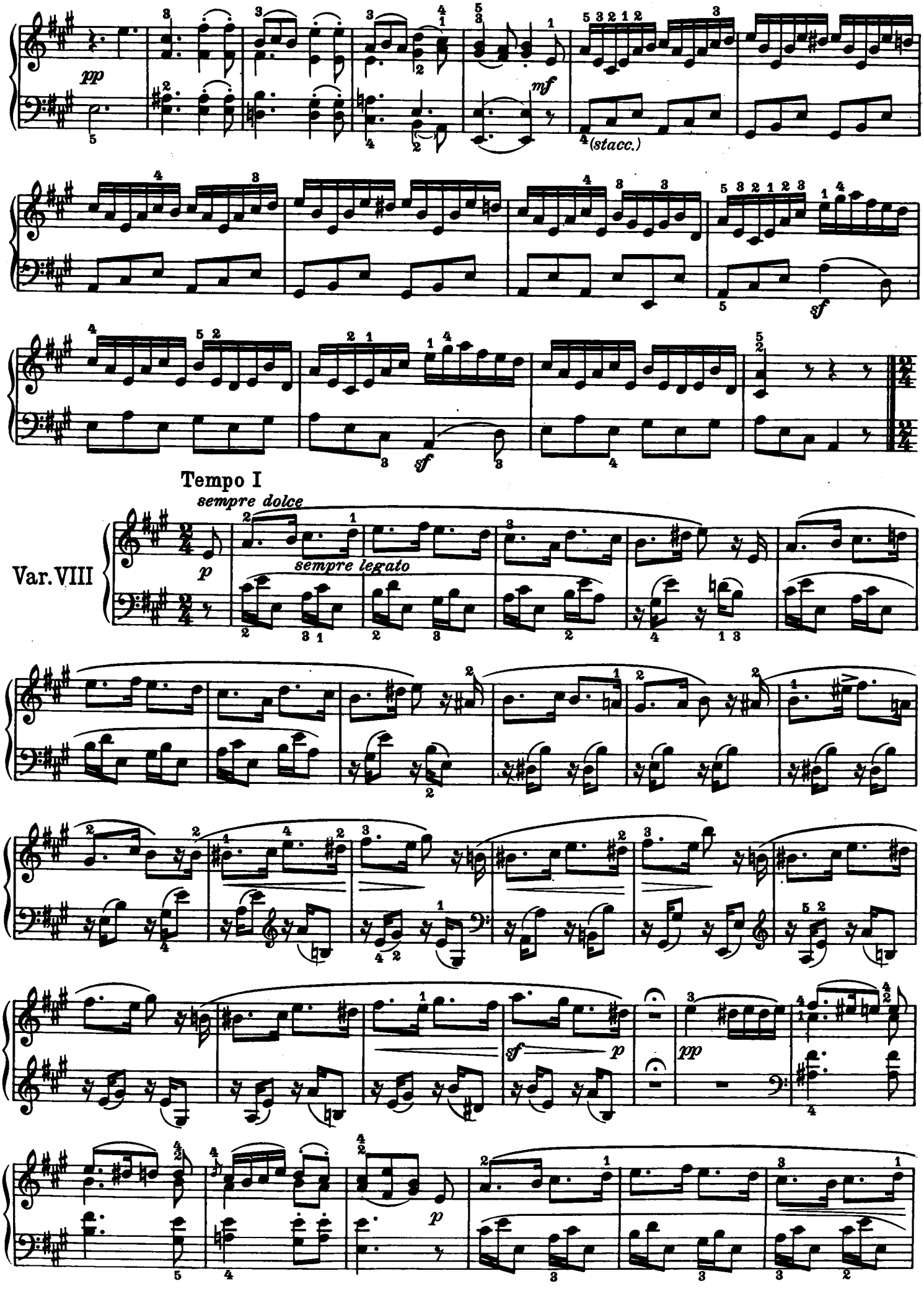
pp
mf
(stacc.)
sf
Tempo I
sempre dolce
p
sempre legato
Var. VIII
sf
p
pp
p

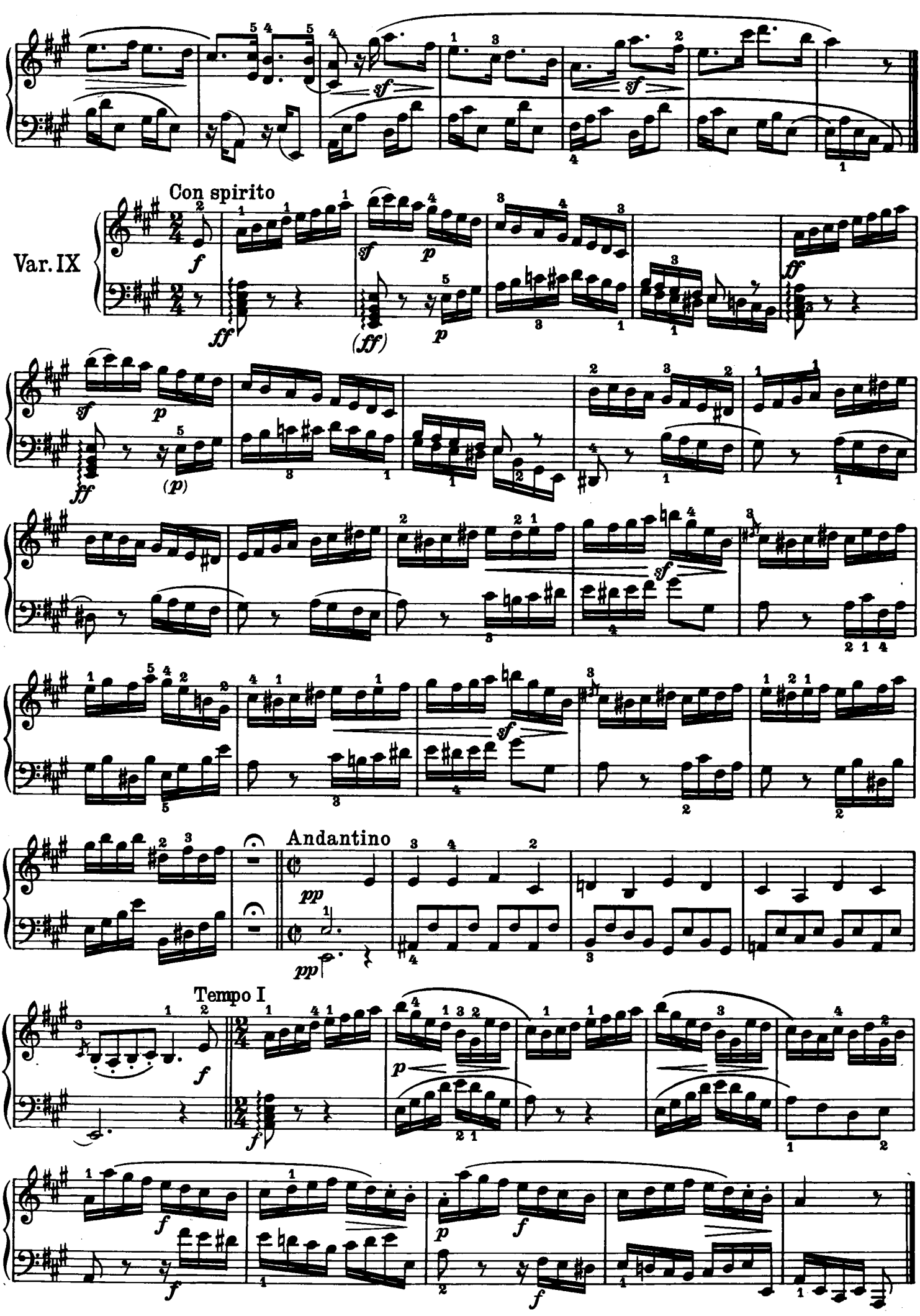
Con spirito
Var. IX
Andantino
Tempo I

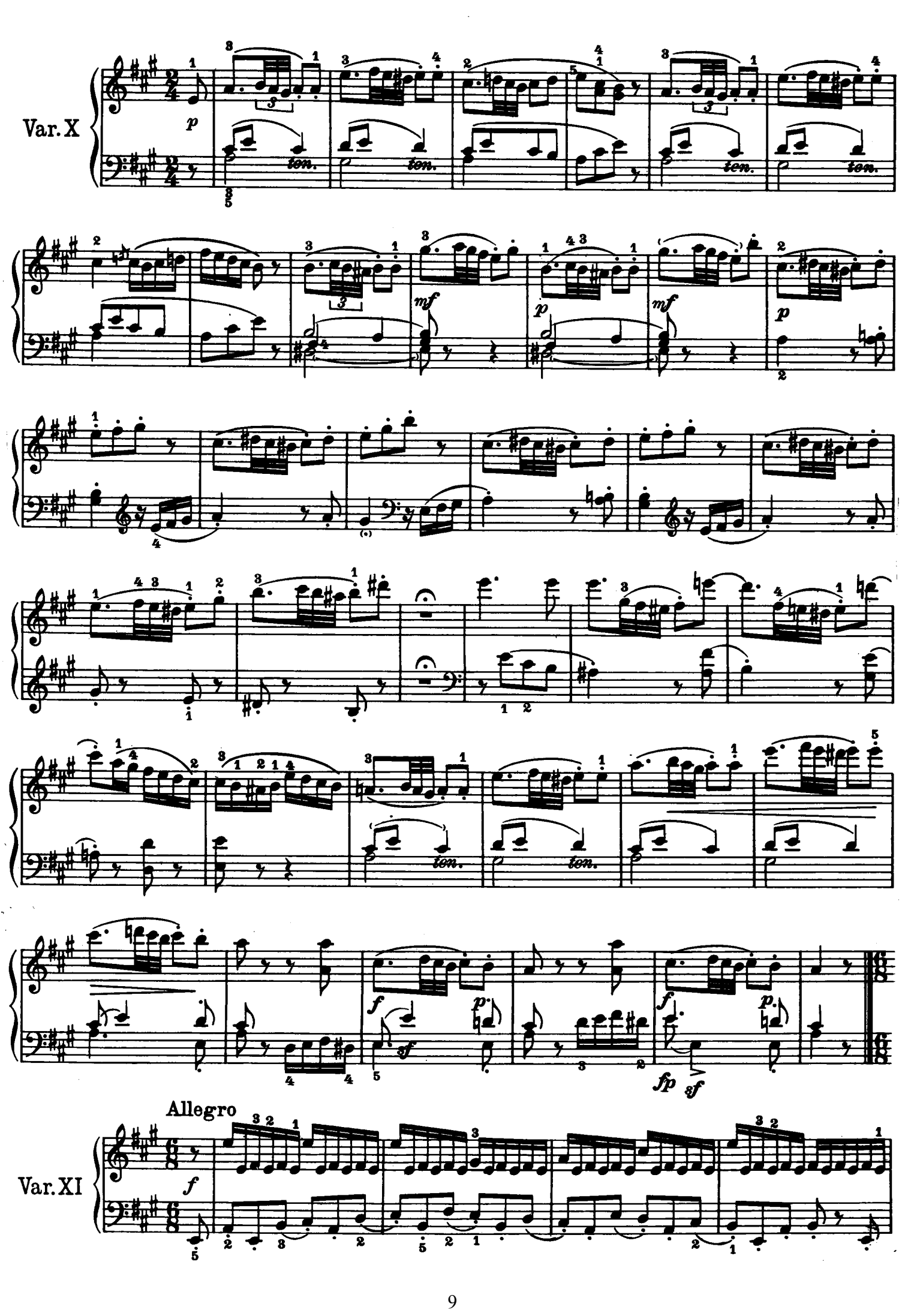
Var. X
ten.
mf
p
Allegro
Var. XI

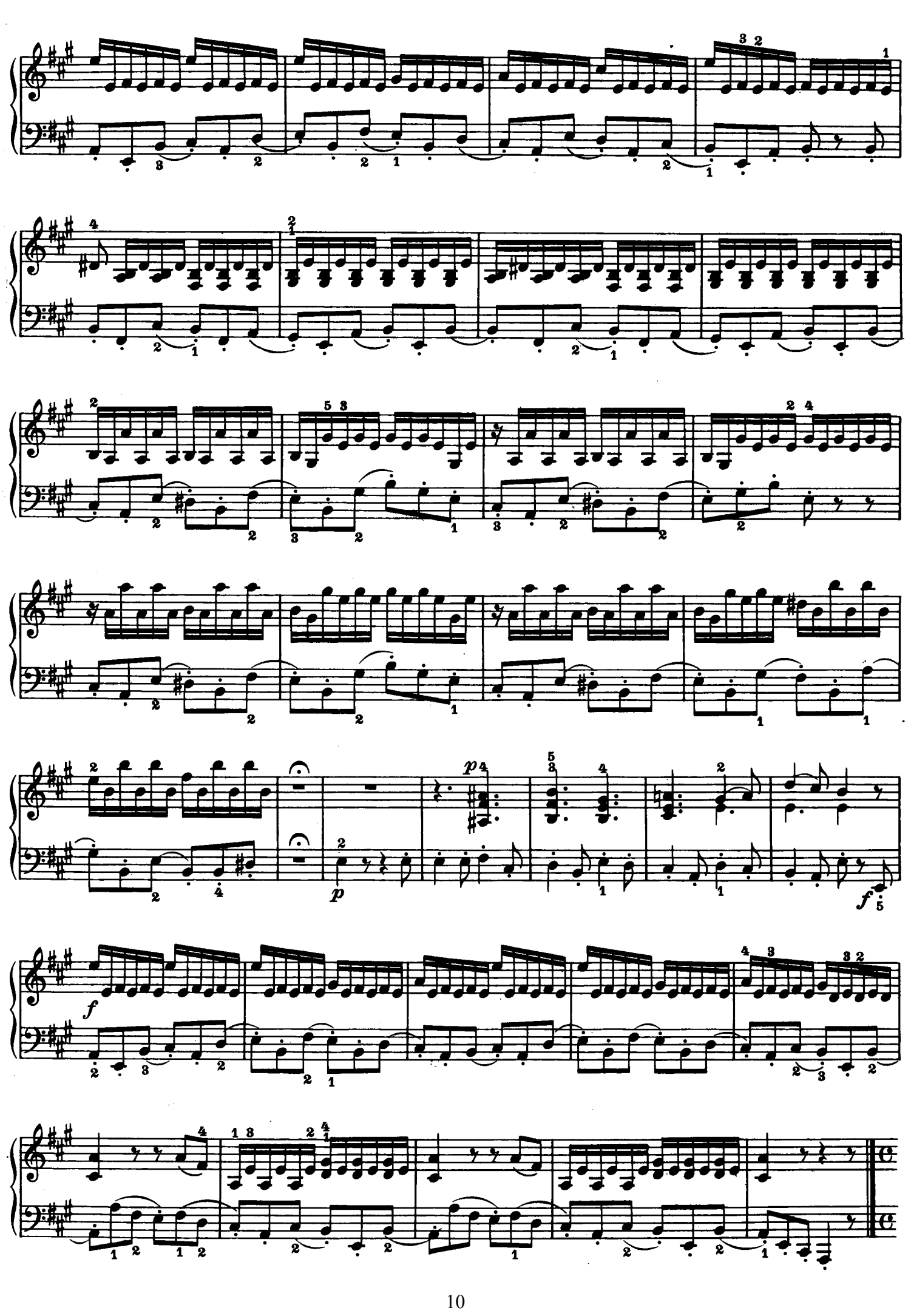

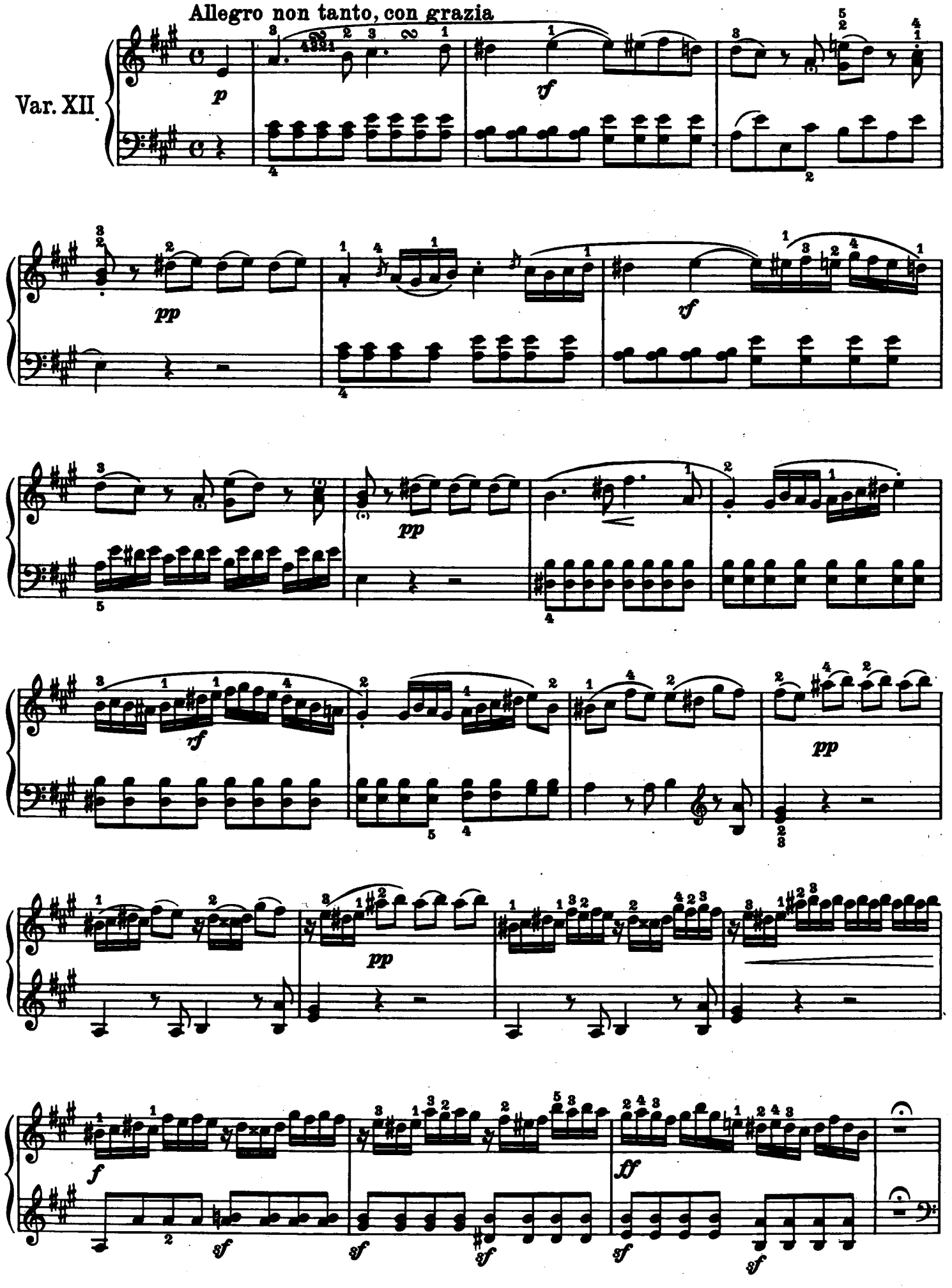
Allegro non tanto, con grazia
Var. XII.

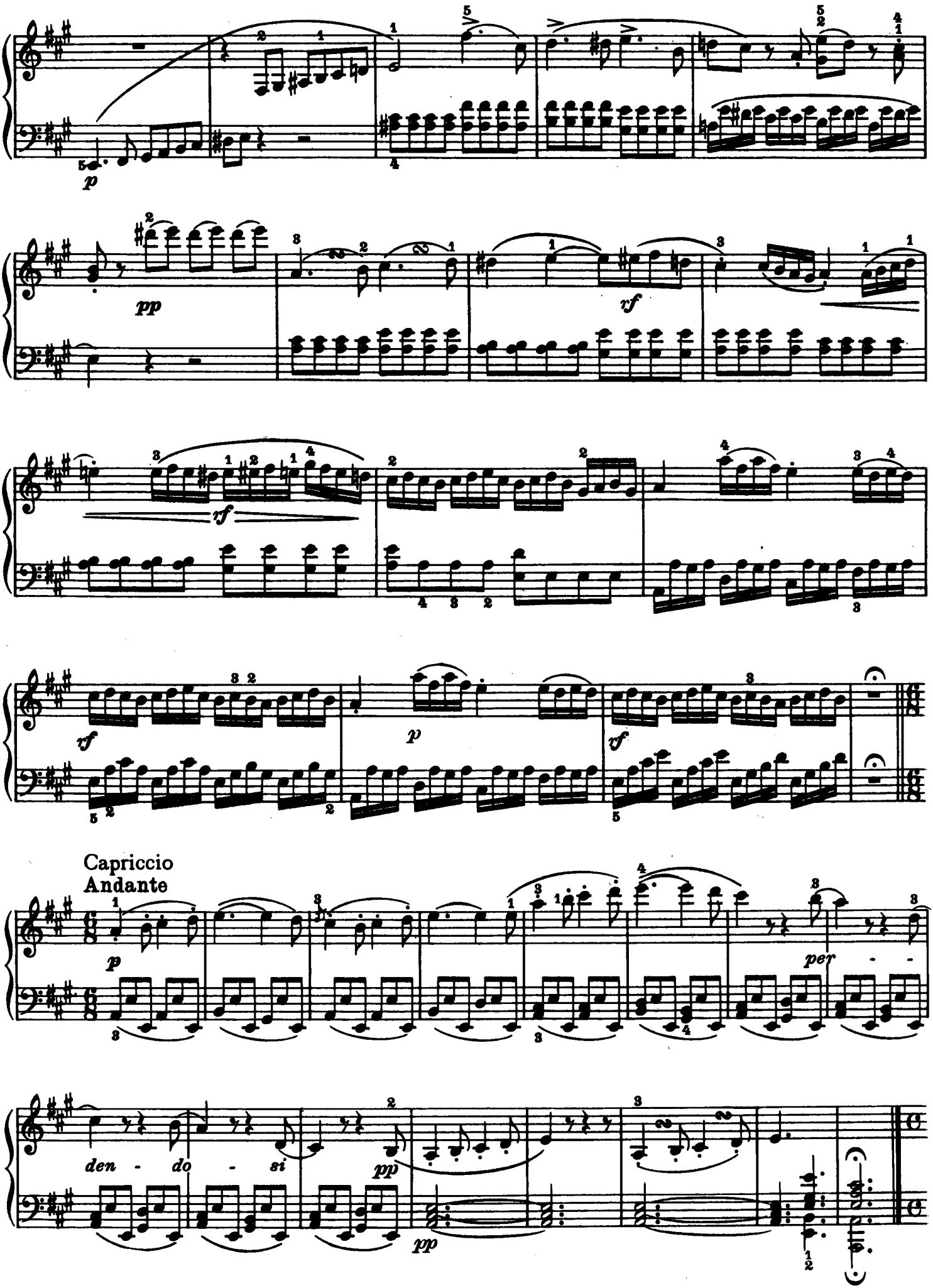
p
pp
vf
rf
rf
p
vf
Capriccio
Andante
p
per - -
den - do - si
pp
pp

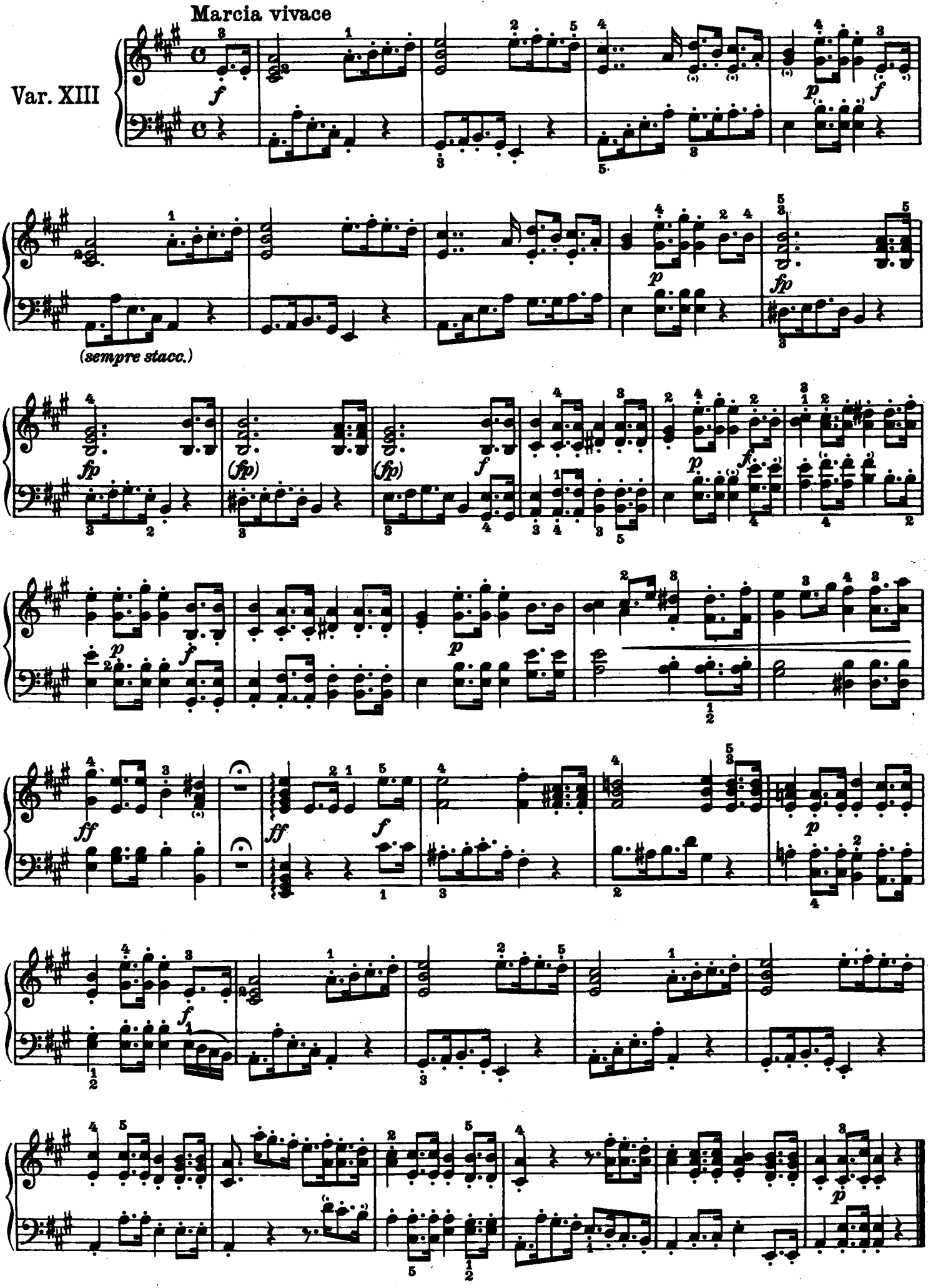
Marcia vivace
Var. XIII
(sempre stacc.)