

## SONATE

*Joseph Haydn gewidmet*

L. van Beethoven, Op. 2 No 1

Allegro

1

1

*p*

*sf*

*ff*

*p*

*p*

*f*

*p*

*sf*

*p*

**System 2:** Continues the melodic and harmonic development. Dynamics include *p* and *f*. Fingerings are indicated by numbers 1 through 5.

**System 3:** Includes the instruction *con espressione*. Dynamics include *sf*. Fingerings are indicated by numbers 1 through 5.

**System 4:** Features a double bar line. Dynamics include *ff* and *p*. Fingerings are indicated by numbers 1 through 5.

**System 5:** Continues the piece. Dynamics include *fp* and *p*. Fingerings are indicated by numbers 1 through 5.

**System 6:** The final system on the page. Dynamics include *sf*. Fingerings are indicated by numbers 1 through 5.

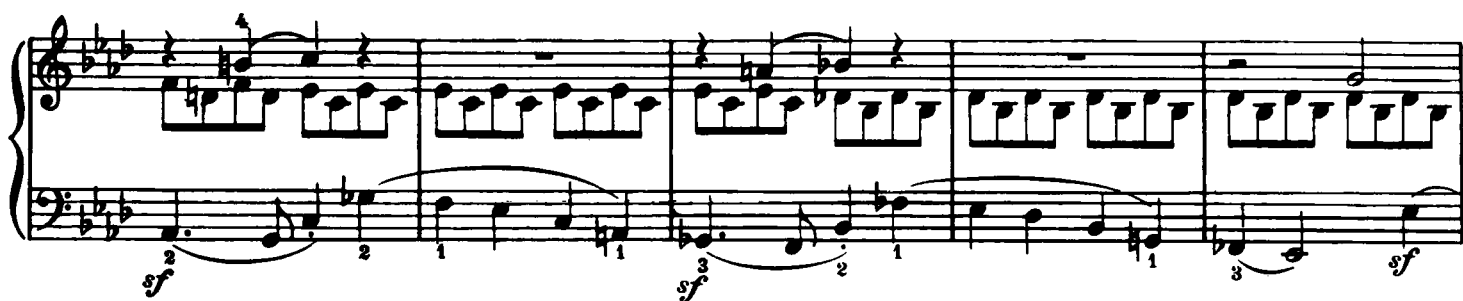

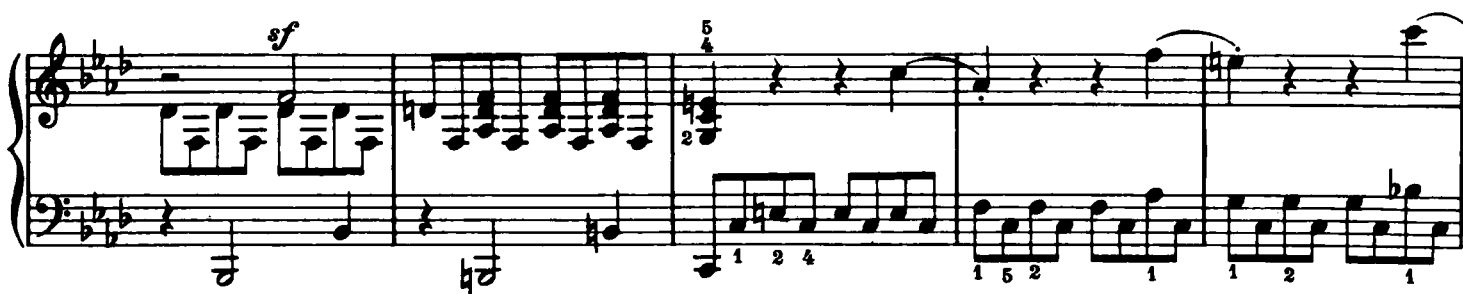

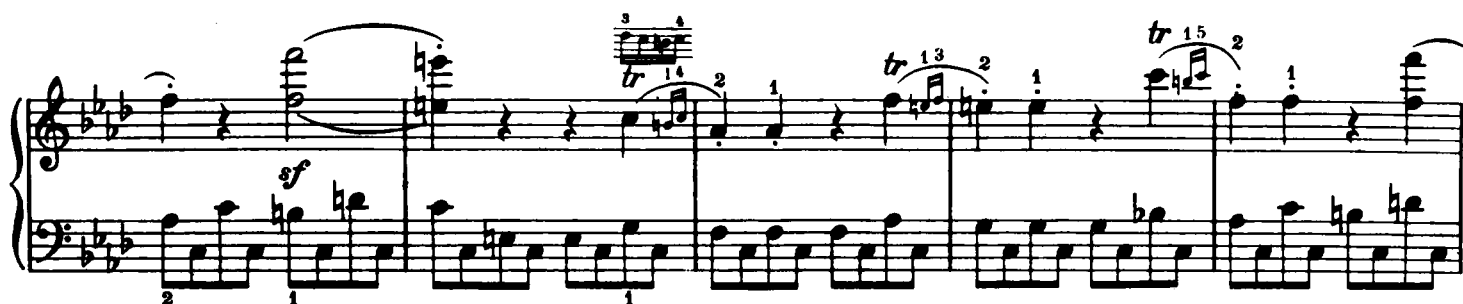

The second system continues the melodic development in the right hand, with the left hand maintaining a steady accompaniment. Dynamics include *f* (forte) and *sf* (sforzando).

The fourth system features a more complex right hand melody with trills and grace notes, and a left hand with a more active bass line. Dynamics include *p* (piano) and *sf*.

The sixth system concludes the page with a final melodic flourish in the right hand and a steady accompaniment in the left hand. Dynamics include *p* and *sf*.

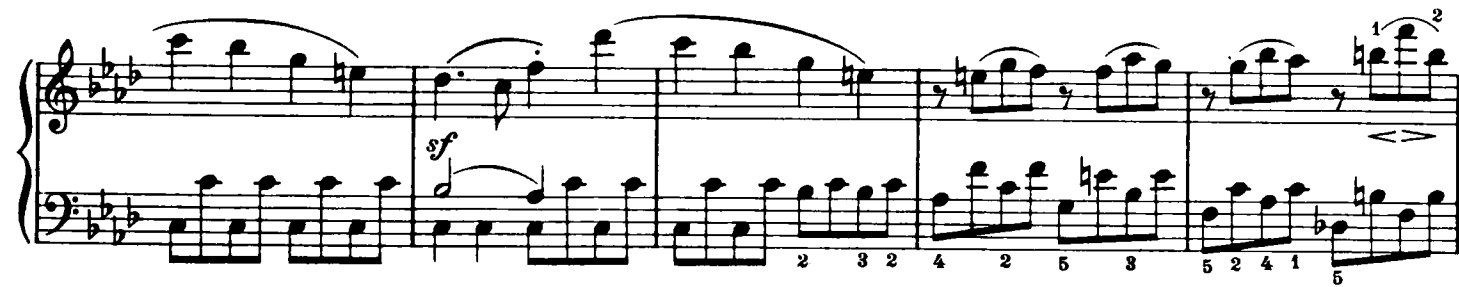

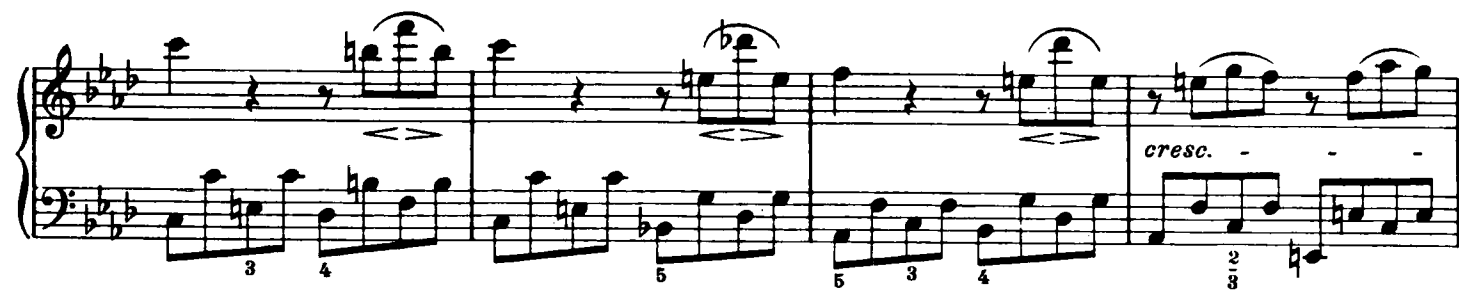

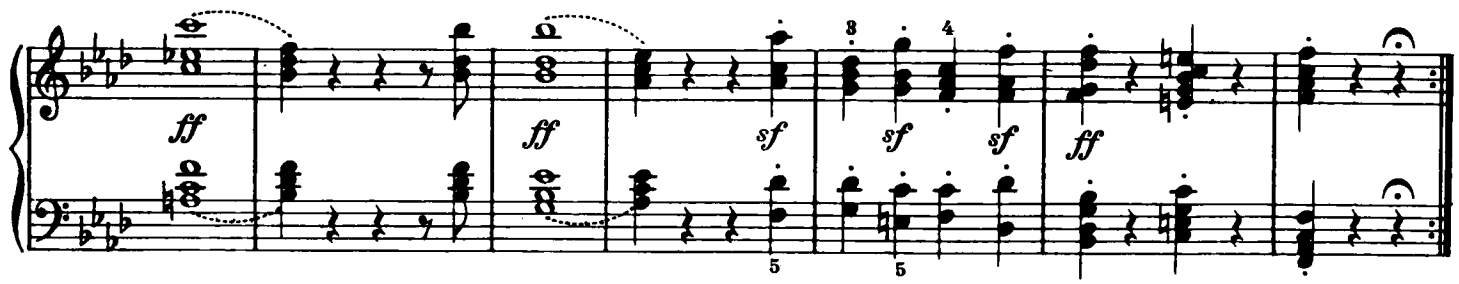

## Adagio

*dolce p*

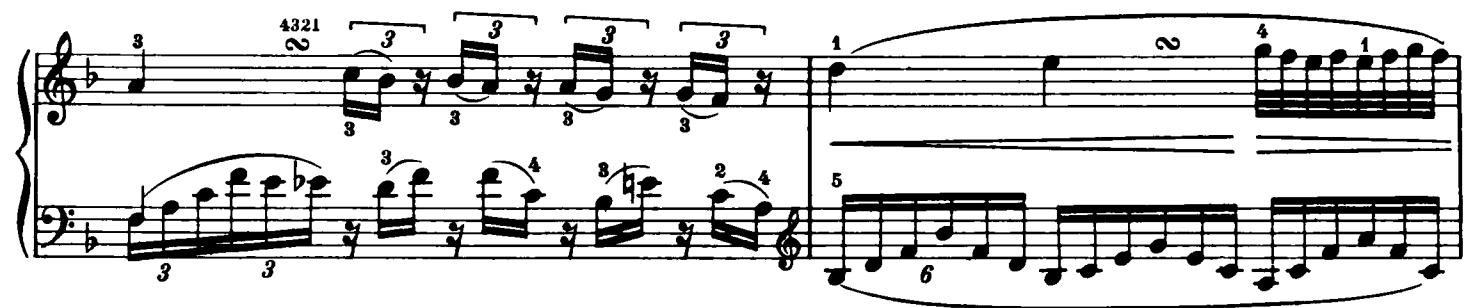

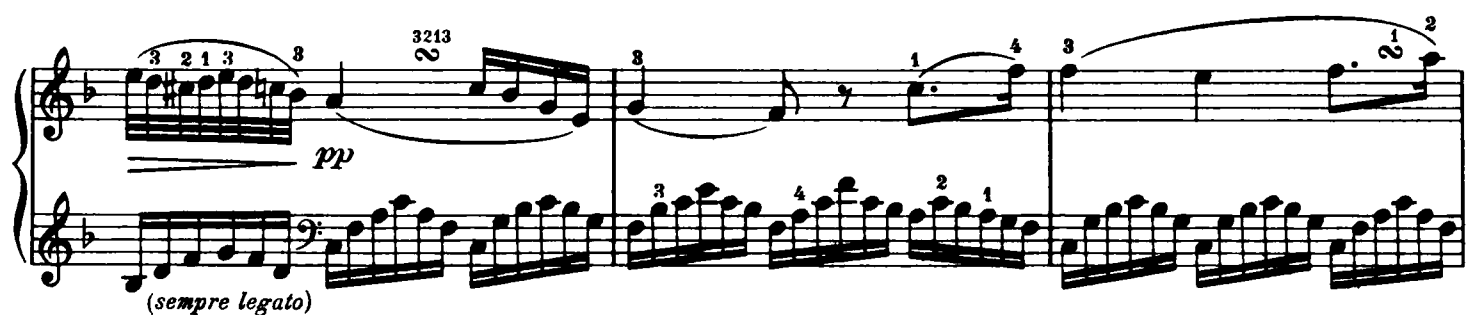

*pp*  
(sempre legato)

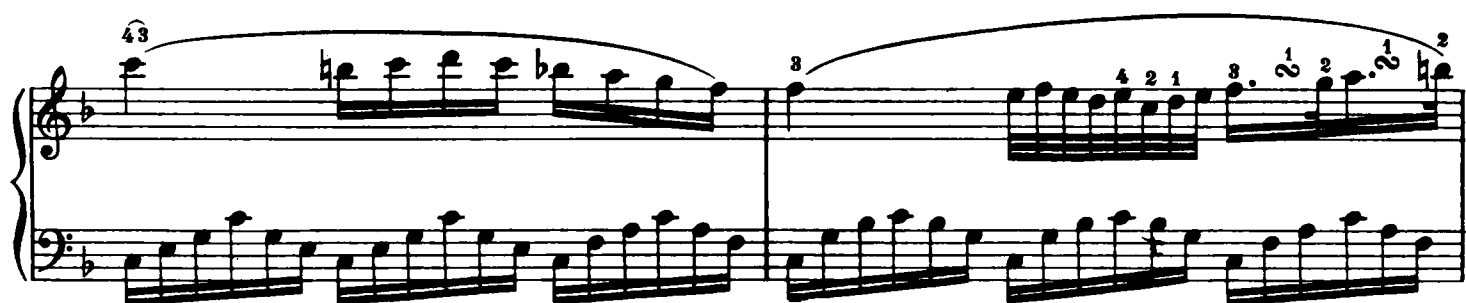

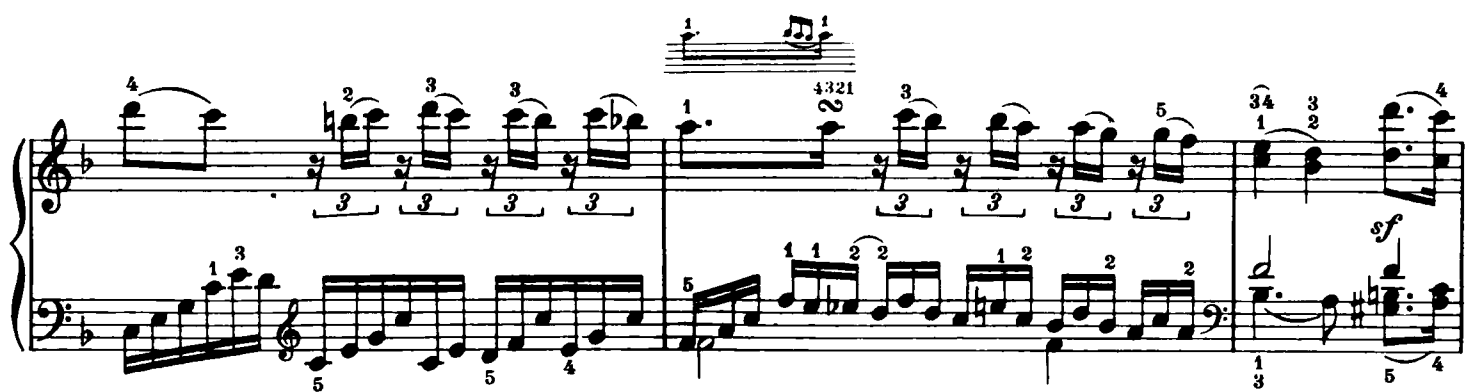

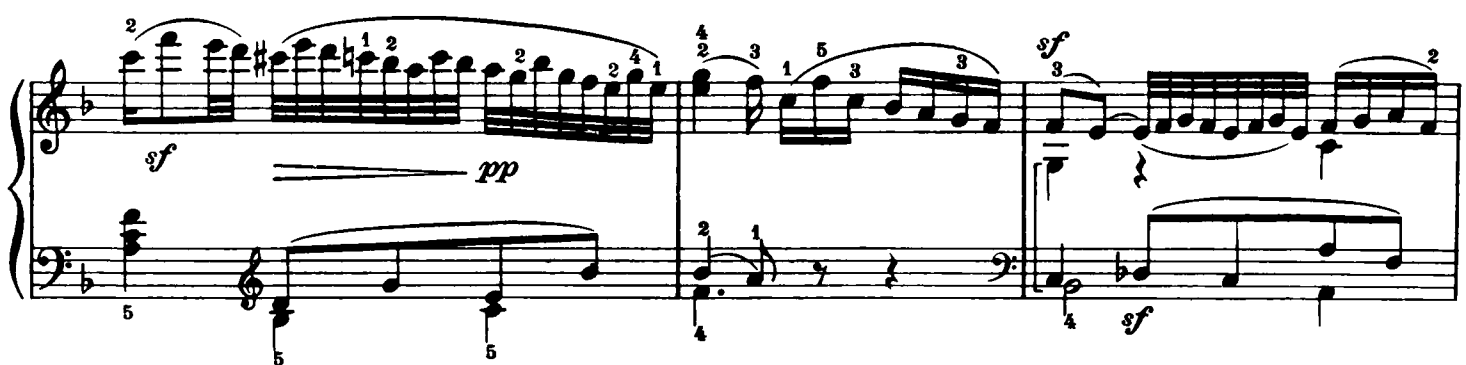

*pp*

Menuetto  
Allegretto

Second system of the Menuetto Allegretto score. It features a repeat sign in the middle. Dynamics include *sf*, *p*, *p*, *sf*, and *pp*. Fingerings are indicated throughout, including 1 4, 5 1 2, 2 3, 5 8 4 2, 3 2, 2 1, 2 2, and 2 2.

Fourth system of the Menuetto Allegretto score. It features several trills (*tr*) and dynamics of *sf*, *p*, *pp*, and *pp*. The system ends with a double bar line and the word "Fine". Fingerings include 3 2 2 4, 4, 5 4 1 3 5, 2 3, and 2 3.

Sixth system of the Menuetto Allegretto score, continuing the Trio section. It features a repeat sign and various fingerings such as 5 4 2 5, 1, 4 3 3, 2, 2, 1, 1 3 2 4, and 1 3.

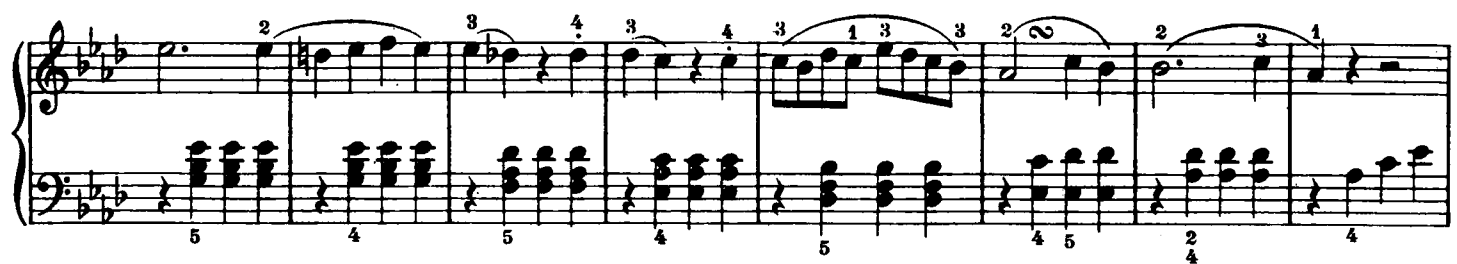
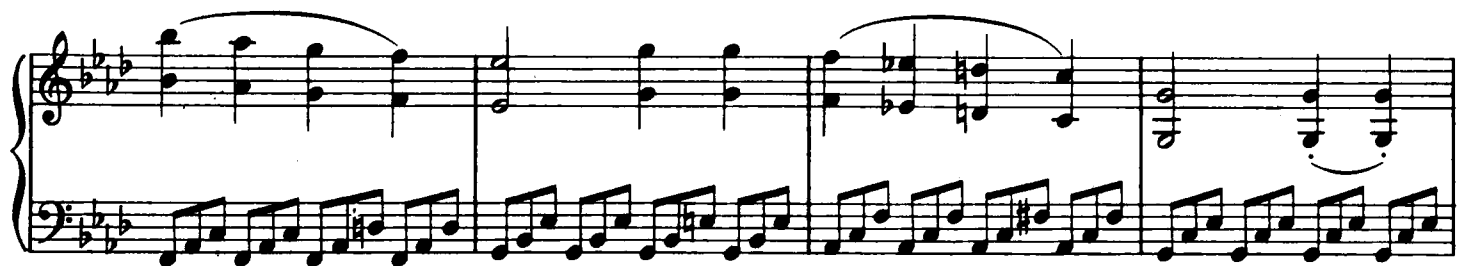

- Second System:** The right hand continues with a melodic line, including a trill (marked 'tr') and a grace note (marked '3'). The left hand features a bass line with a trill (marked '2') and a grace note (marked '5').
- Third System:** The right hand features a melodic line with a trill (marked 'tr') and a grace note (marked '3'). The left hand features a bass line with a trill (marked '2') and a grace note (marked '5').
- Fourth System:** The right hand features a melodic line with a trill (marked 'tr') and a grace note (marked '3'). The left hand features a bass line with a trill (marked '2') and a grace note (marked '5').
- Fifth System:** The right hand features a melodic line with a trill (marked 'tr') and a grace note (marked '3'). The left hand features a bass line with a trill (marked '2') and a grace note (marked '5').
- Sixth System:** The right hand features a melodic line with a trill (marked 'tr') and a grace note (marked '3'). The left hand features a bass line with a trill (marked '2') and a grace note (marked '5').

The notation includes various ornaments, trills, and dynamic markings such as *mf* (mezzo-forte) and *pp* (pianissimo). The piece concludes with a final chord in the right hand and a sustained bass line in the left hand.

4321

4321

4321

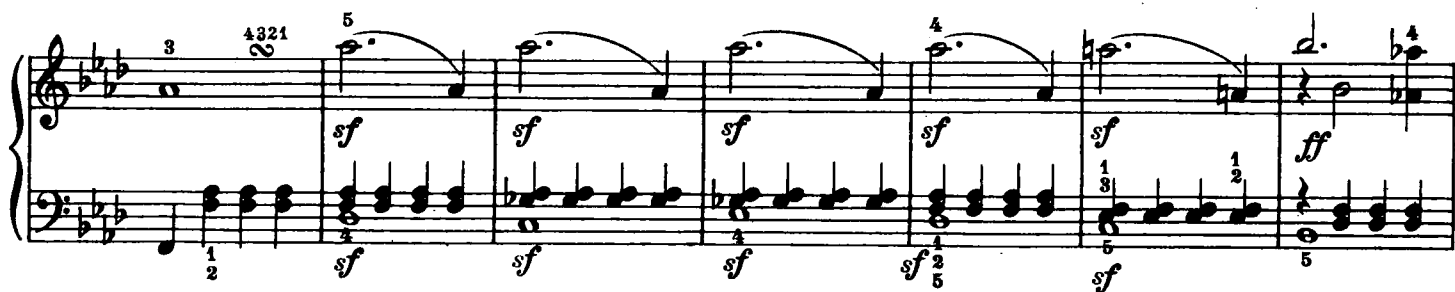

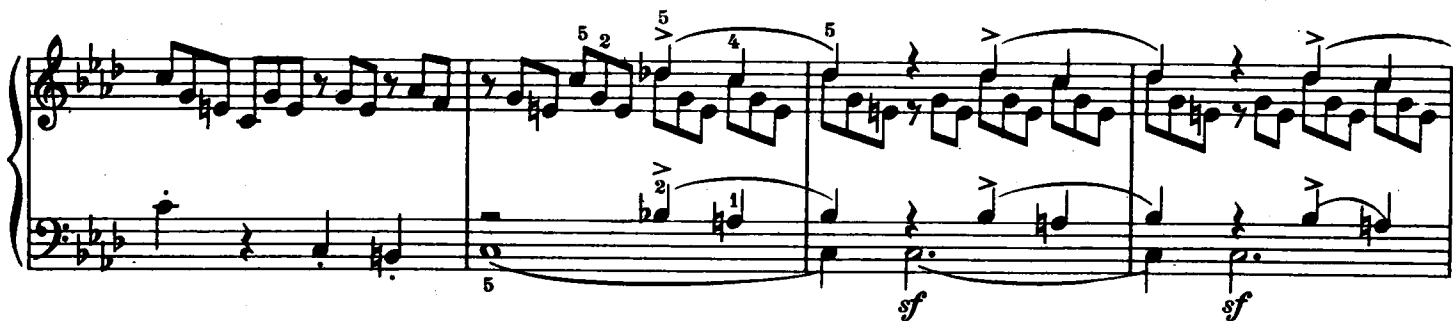

decresc.

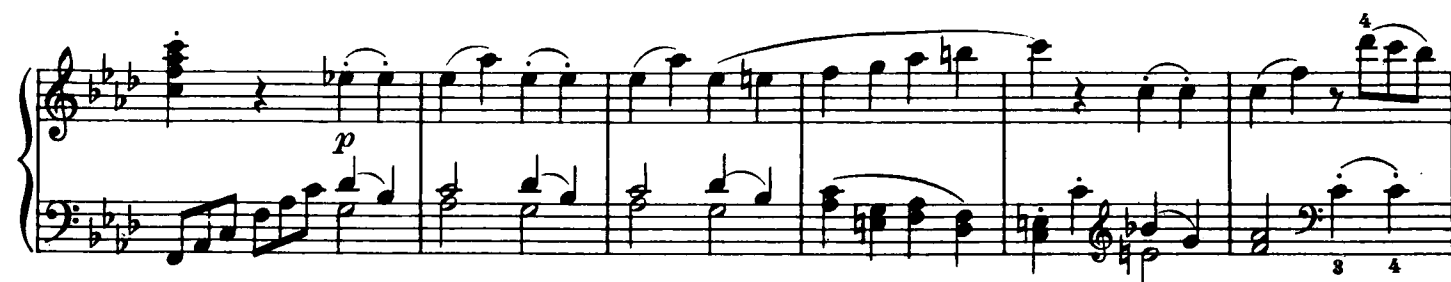

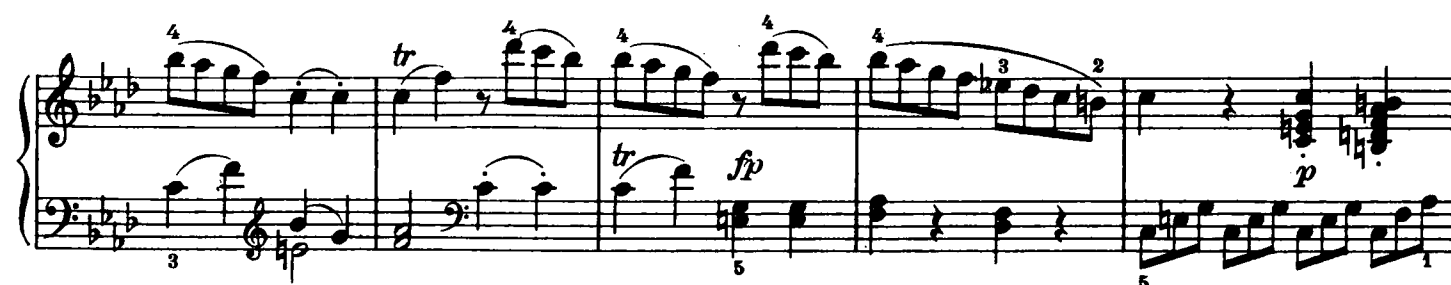

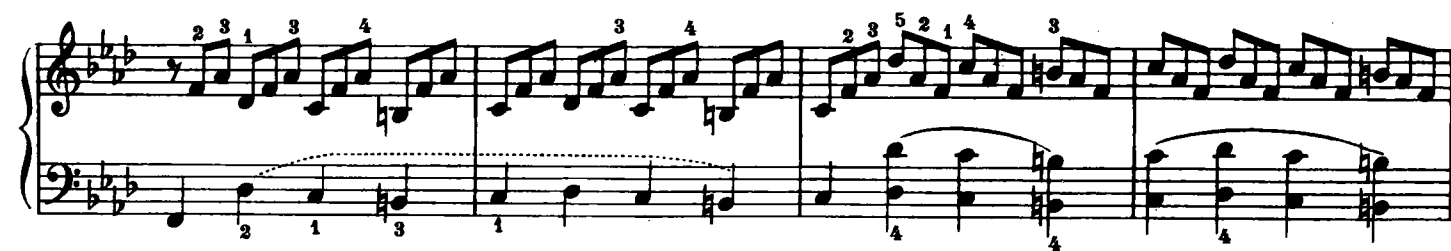

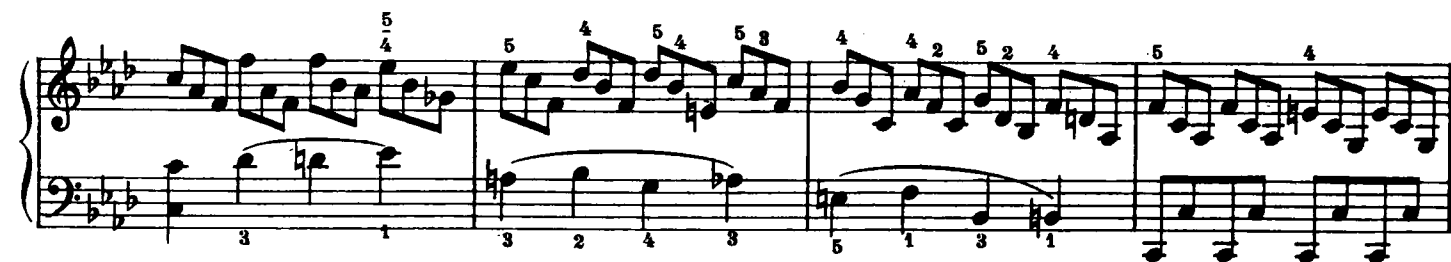

