

SONATINE

Presto alla tedesca

L. van Beethoven, Op. 79

25

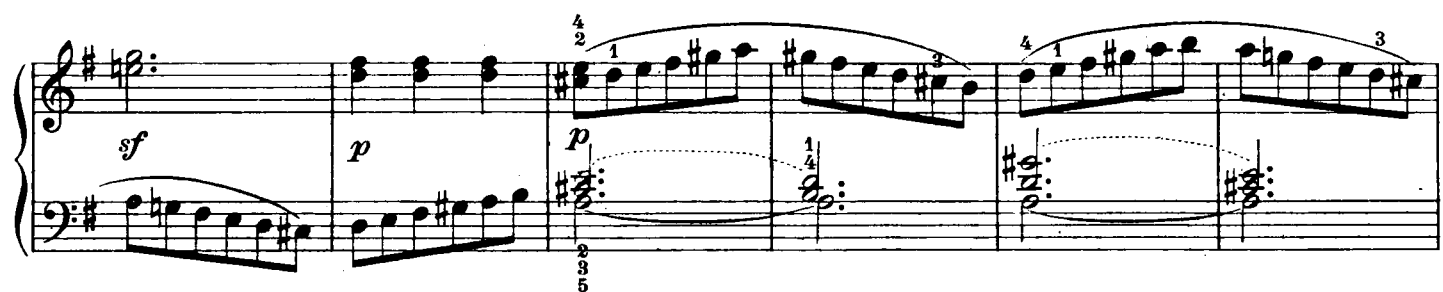

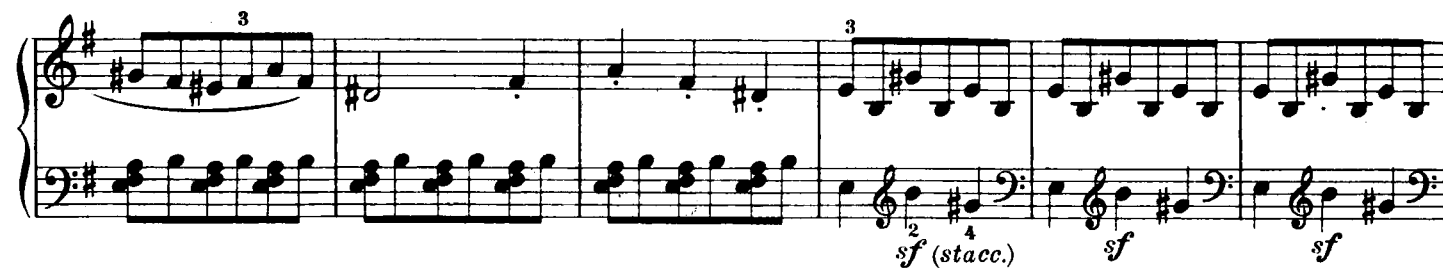

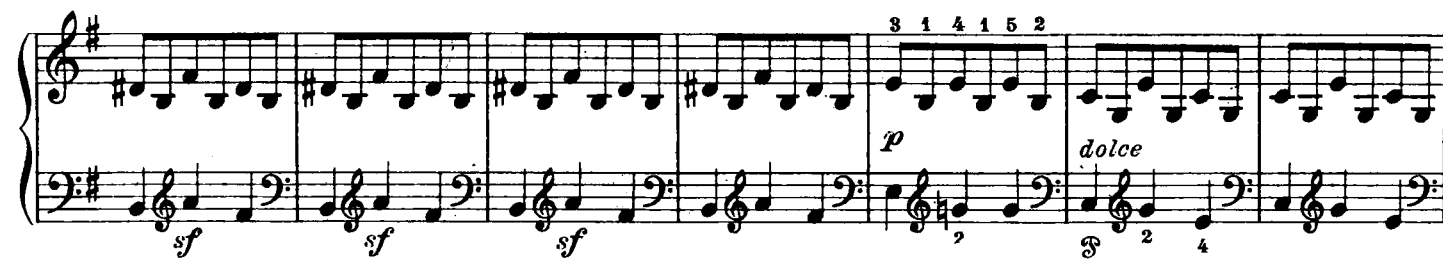

Second system of the piano piece. The right hand features a series of triplets and a final phrase marked *p* (piano). The left hand provides harmonic support with chords and moving lines.

Third system of the piano piece. The right hand includes a triplet marked *p* and a section marked *cresc.* (crescendo) leading into a triplet marked *f* (forte). The left hand has a triplet marked *sf* (sforzando) and other rhythmic patterns.

Fourth system of the piano piece. The right hand features a triplet marked *p* and a section marked *p dolce* (piano dolce) with a triplet symbol. The left hand has a triplet marked *sf* and other rhythmic patterns.

Fifth system of the piano piece. The right hand features a triplet marked *p* and a section marked *p dolce* with a triplet symbol. The left hand has a triplet marked *sf* and other rhythmic patterns.

Sixth system of the piano piece. The right hand features a triplet marked *p* and a section marked *p dolce* with a triplet symbol. The left hand has a triplet marked *sf* and other rhythmic patterns.

First system of a musical score in G major. The right hand features a melodic line with triplets and slurs, while the left hand provides a bass accompaniment. Dynamics include *f* (forte), *p* (piano), and *cresc.* (crescendo). Fingering numbers 1, 2, 3, 4, and 5 are indicated throughout the system.

Second system of the musical score. The right hand continues the melodic development, and the left hand has a more active bass line. The marking *dolce* (dolce) is present. Fingering numbers 1, 2, 3, 4, and 5 are shown.

Third system of the musical score. The right hand has a more complex melodic pattern with slurs. The left hand has a steady bass accompaniment. Dynamics include *cresc.* and *f*. Fingering numbers 1, 2, 3, 4, and 5 are indicated.

Fifth system of the musical score. The right hand has a melodic line with slurs. The left hand has a steady bass accompaniment. The marking *più leggieramente* (più leggieramente) is present. Fingering numbers 1, 2, 3, 4, and 5 are indicated.

Sixth system of the musical score. The right hand has a melodic line with slurs. The left hand has a steady bass accompaniment. Fingering numbers 1, 2, 3, 4, and 5 are indicated.

System 1: The right hand (RH) begins with a sequence of notes (F#, G, A, B, A, G, F#) with fingerings 4, 1, 3, 2, 4. The left hand (LH) has a sequence of notes (F#, G, A, B, A, G, F#) with fingerings 1, 3, 2, 4. Dynamics include *cresc.*, *sf*, and *p*.

System 2: The RH continues with a sequence of notes (F#, G, A, B, A, G, F#) with fingerings 3, 8, 1, 1. The LH has a sequence of notes (F#, G, A, B, A, G, F#) with fingerings 1, 3, 2, 4. Dynamics include *cresc.*, *sf*, and *p*.

System 3: The RH continues with a sequence of notes (F#, G, A, B, A, G, F#) with fingerings 4, 1, 3, 2, 4. The LH has a sequence of notes (F#, G, A, B, A, G, F#) with fingerings 1, 3, 2, 4. Dynamics include *cresc.* and *sf*.

System 4: The RH continues with a sequence of notes (F#, G, A, B, A, G, F#) with fingerings 4, 1, 3, 2, 4. The LH has a sequence of notes (F#, G, A, B, A, G, F#) with fingerings 1, 3, 2, 4. Dynamics include *cresc.* and *sf*.

System 5: The RH continues with a sequence of notes (F#, G, A, B, A, G, F#) with fingerings 4, 1, 3, 2, 4. The LH has a sequence of notes (F#, G, A, B, A, G, F#) with fingerings 1, 3, 2, 4. Dynamics include *dim.*, *cresc.*, *sf*, and *sf*.

System 6: The RH continues with a sequence of notes (F#, G, A, B, A, G, F#) with fingerings 4, 1, 3, 2, 4. The LH has a sequence of notes (F#, G, A, B, A, G, F#) with fingerings 1, 3, 2, 4. Dynamics include *dim.*, *p*, and *f*.

System 7: The RH continues with a sequence of notes (F#, G, A, B, A, G, F#) with fingerings 4, 1, 3, 2, 4. The LH has a sequence of notes (F#, G, A, B, A, G, F#) with fingerings 1, 3, 2, 4. Dynamics include *dim.*, *p*, and *f*.

Andante

pespressivo

cresc.

dimin.

tr.

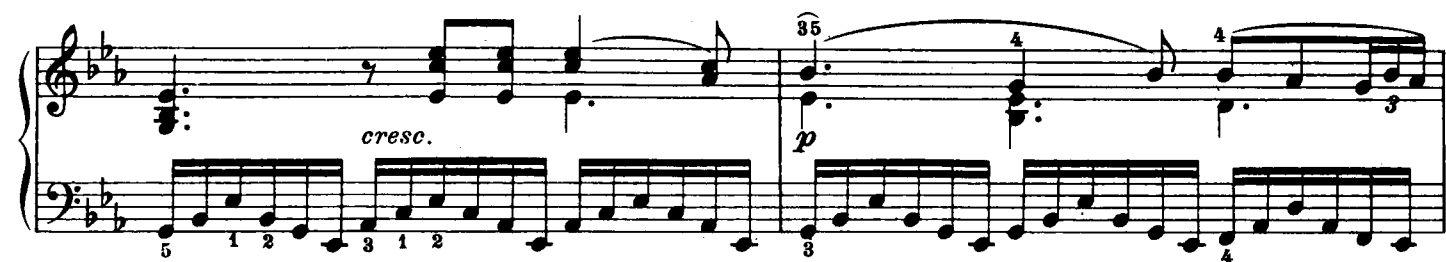

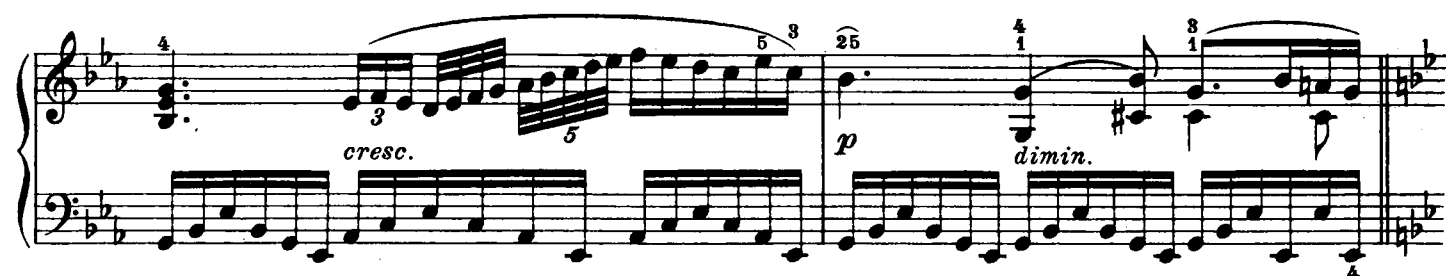

Vivace

p dolce

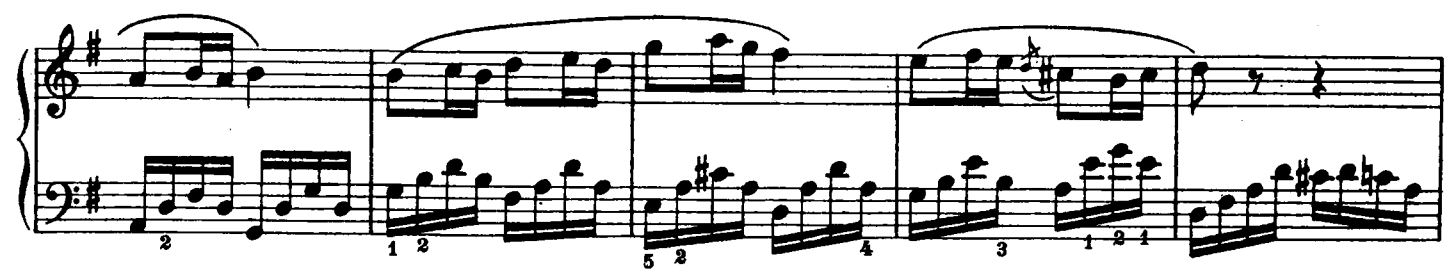
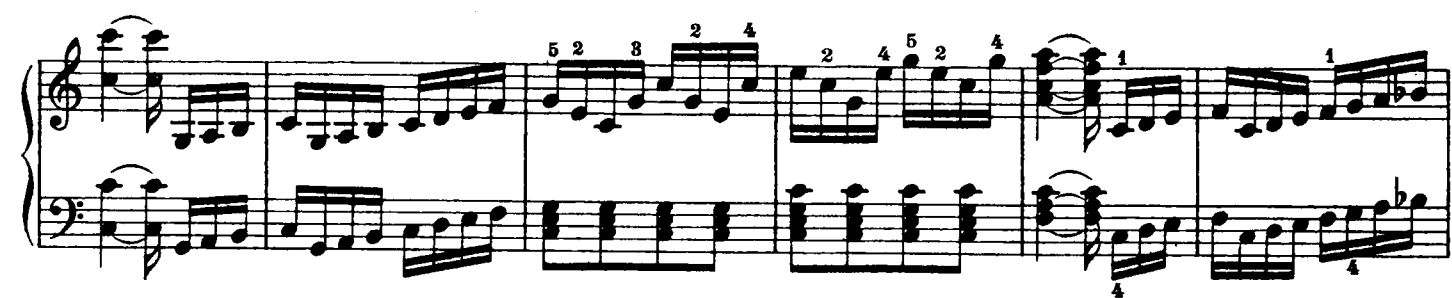

