

SONATE

Der Gräfin von Browne gewidmet

Molto Allegro e con brio

L. van Beethoven, Op.10 N° 1

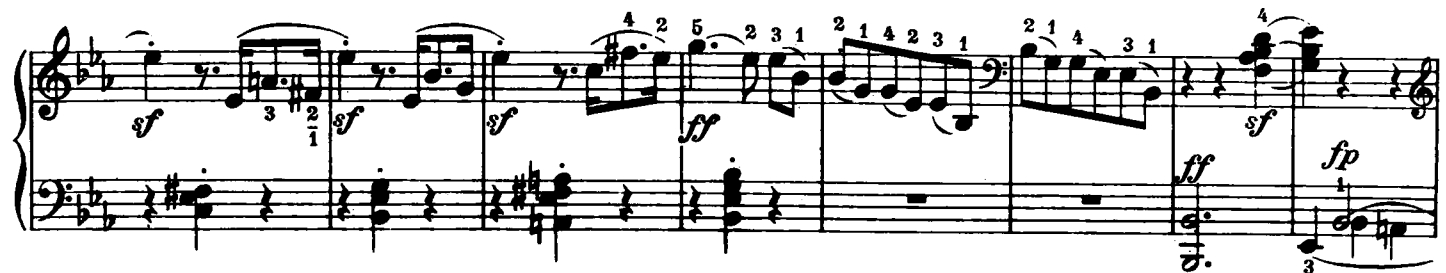

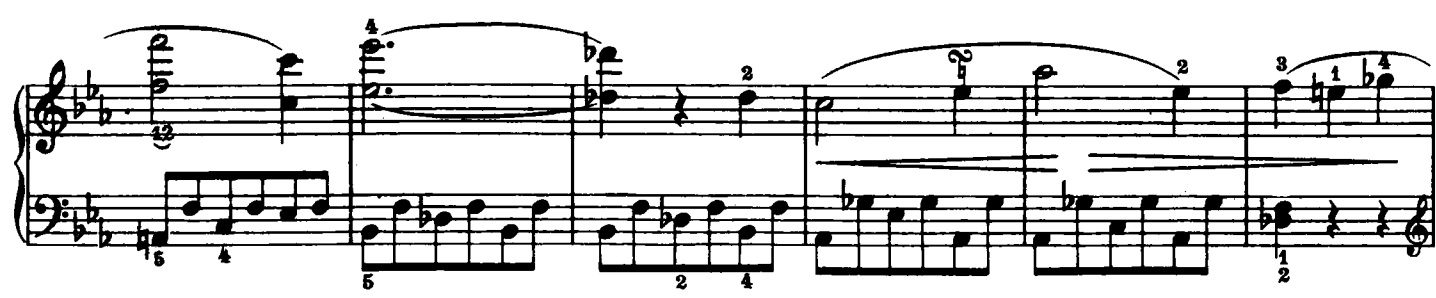

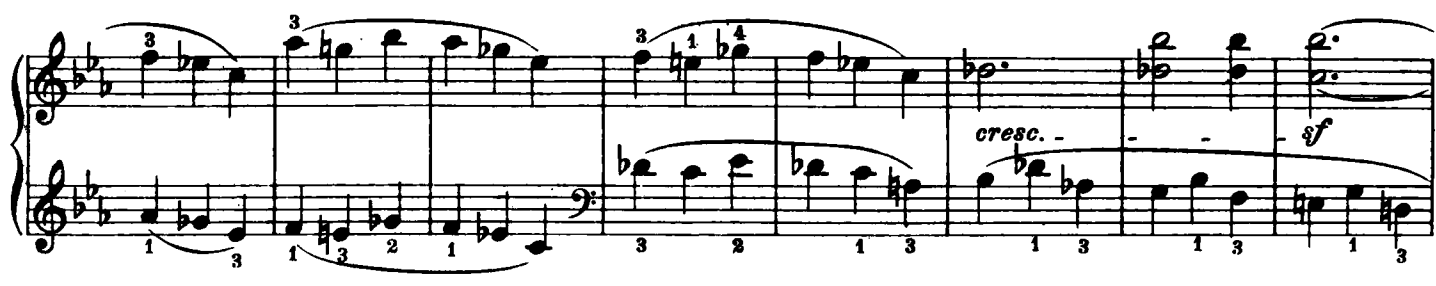

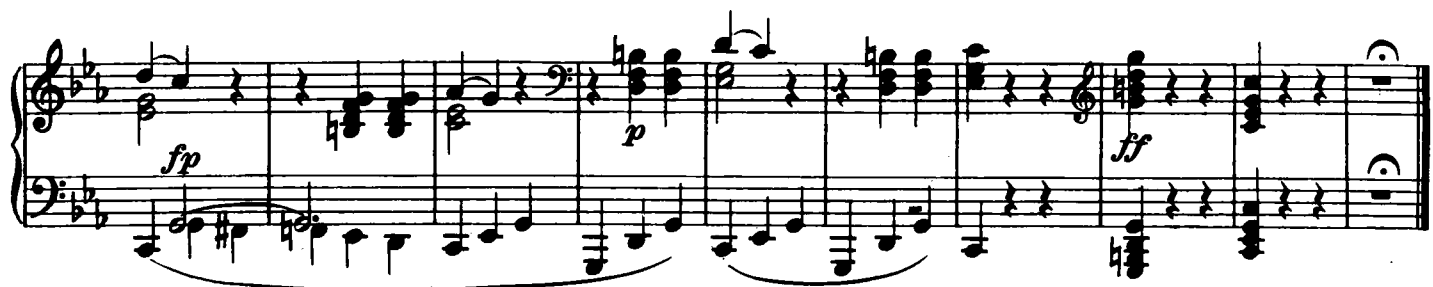
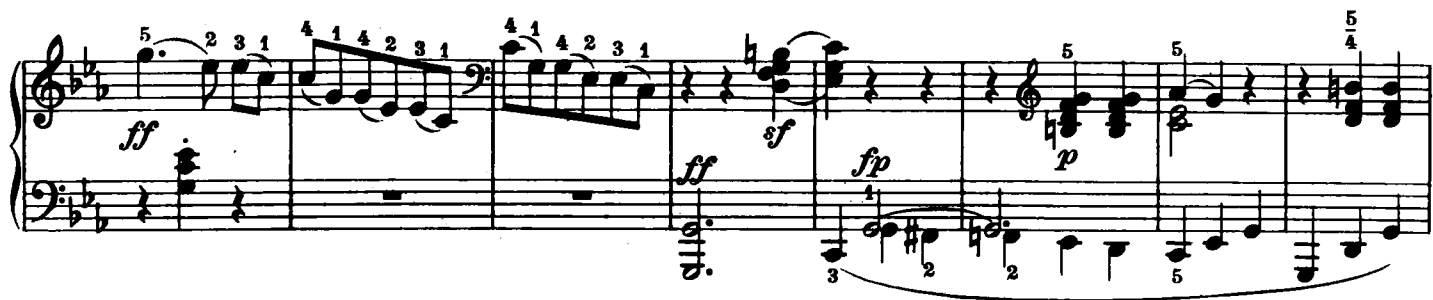
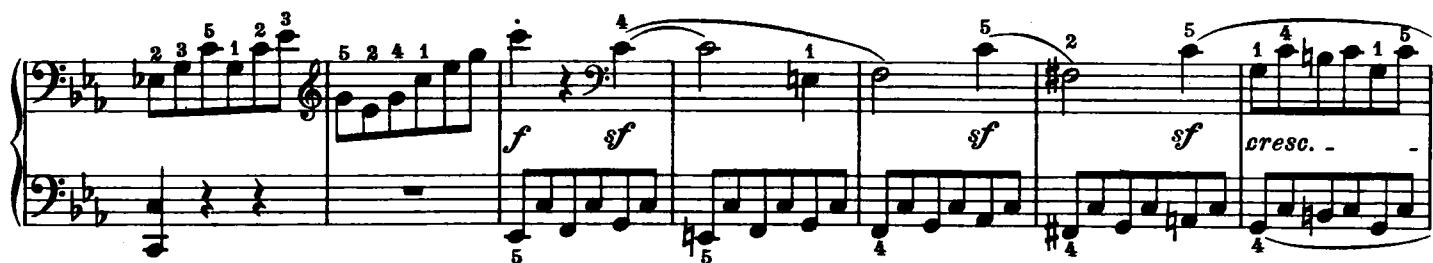
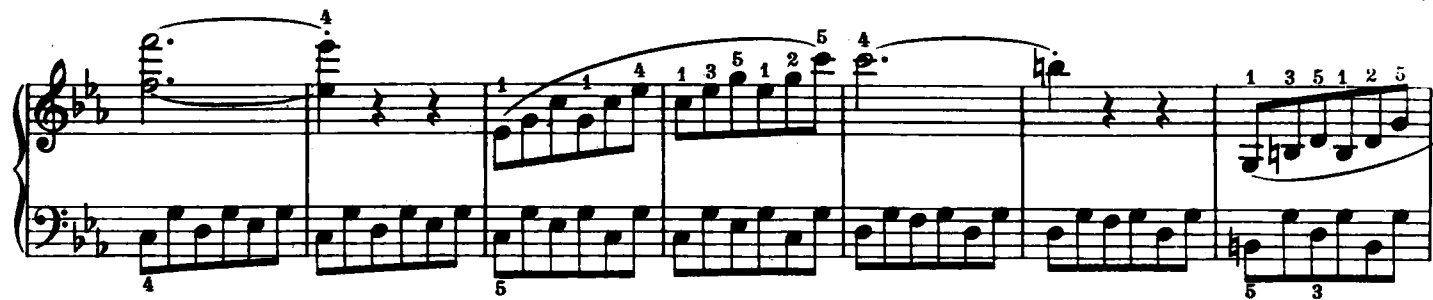

Adagio molto

p

cresc.

fp

p

f

p

f

pp

ff

pp

ff

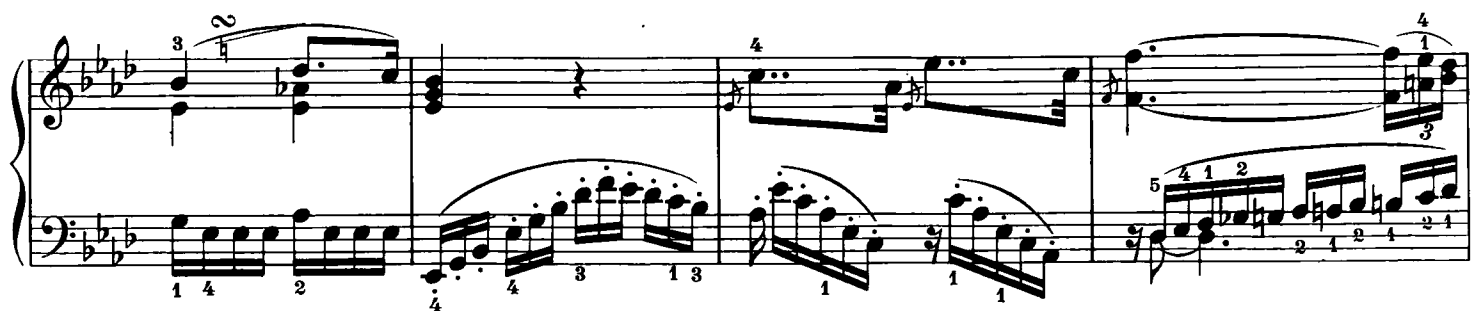

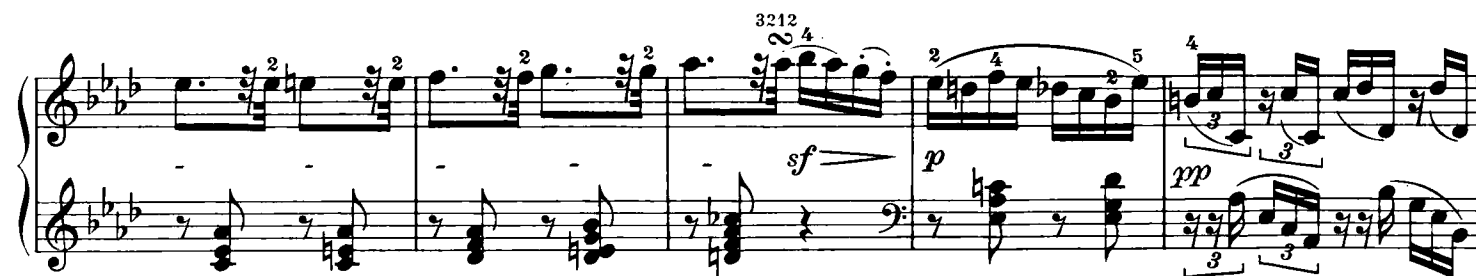

cresc.

p

p

(ben tenuto)

pp

do - - cre - - scen - do - - - *pp*

Finale
Prestissimo

- System 2:** Continues the melodic development with more complex rhythmic patterns and fingerings (e.g., 1 2 3 4 5, 1 2 3 4 5).

L'Allegretto
Op. 137, No. 3

3/4

ff

ff *p* *ff* *p*

cresc. *fp*

pp *p* *ri* *ca* *tar* *lan* *dan* *do* *do* *tenuto*

Adagio. Tempo I

tenuto *ff* *p*

decresc. *p*