YOU GOT IT

Words and Music by
ROY ORBISON, TOM PETTY
and JEFF LYNNE
Arranged by DAN COATES

Moderately slow ♩ = 88

C B♭ F C

legato

mp

B♭ F C B♭ F

Ev - 'ry time I look in - to your love - ly eyes,
Ev - 'ry time I hold you, I be - gin to un - der - stand.

mp

C B♭ F C

I see a love that
Ev - 'ry - thing a - bout you

B♭ F G B♭

mon - ey just can't buy.
tells me you're my man.

cresc.

One
I

© 1989 ORBISONGS (BMI)/GONE GATOR MUSIC (ASCAP)/EMI VIRGIN MUSIC INC. (ASCAP)
All Rights Reserved

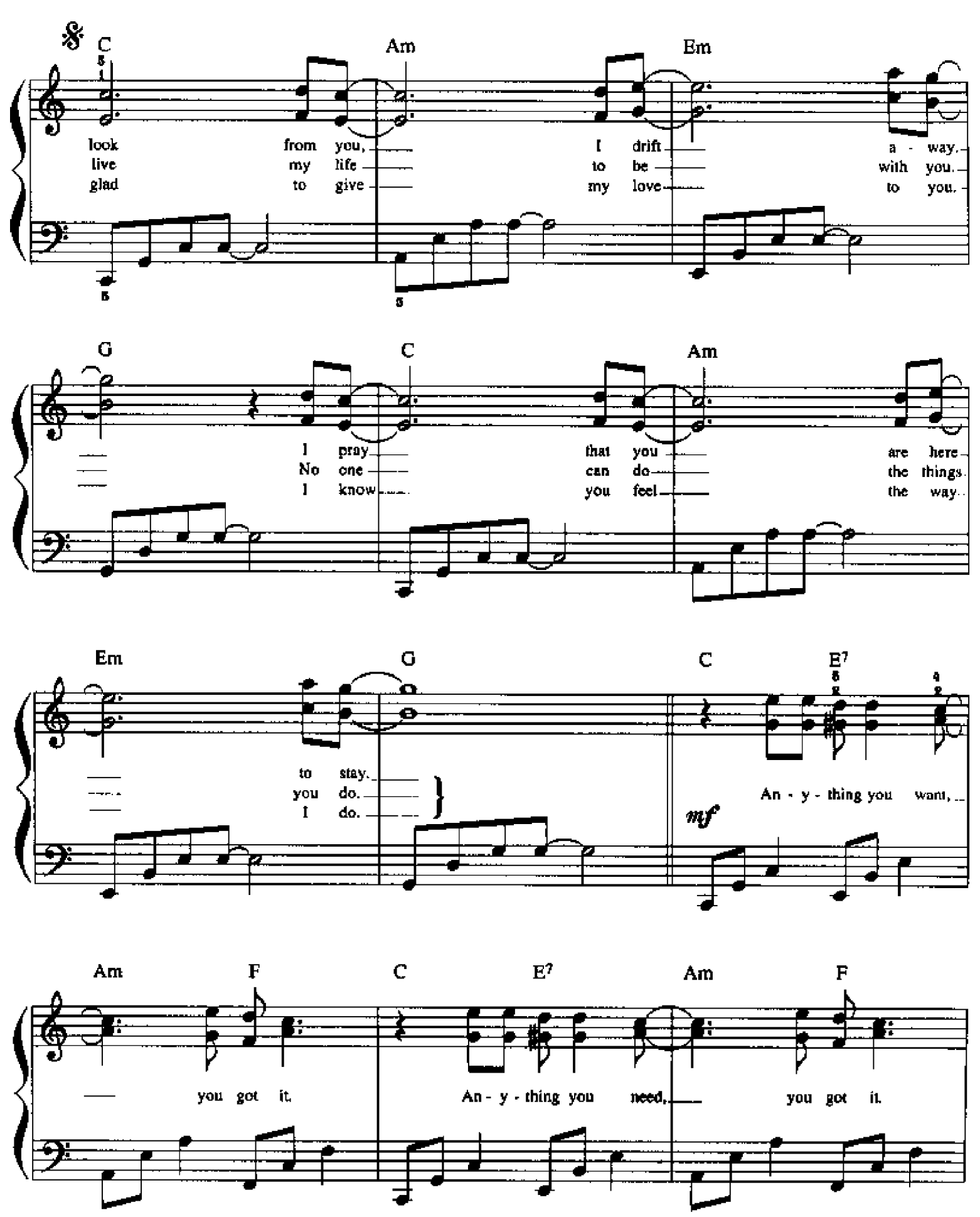
C
Am
Em
look from you, I drift a - way.
live my life to be with you.
glad to give my love to you.
G
C
Am
I pray that you are here
No one can do the things
I know you feel the way.
Em
G
C
E7
to stay.
you do.
I do.
An - y - thing you want,
mf
Am
F
C
E7
Am
F
you got it.
An - y - thing you need, you got it.

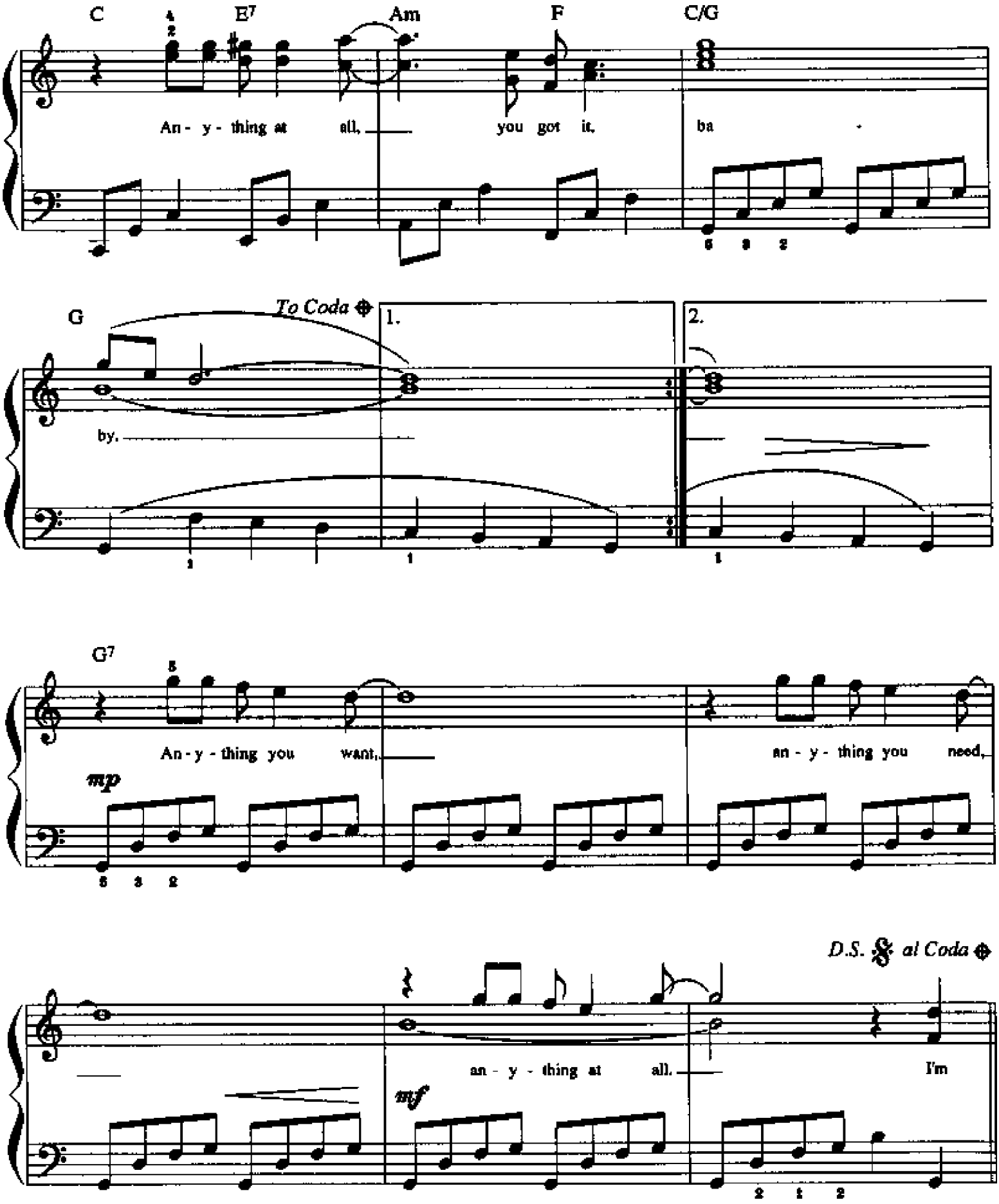
C
E7
Am
F
C/G
An - y - thing at all, you got it, ba
G
To Coda
1.
2.
by.
G7
An - y - thing you want, an - y - thing you need,
mp
D.S. al Coda
an - y - thing at all. I'm
mf

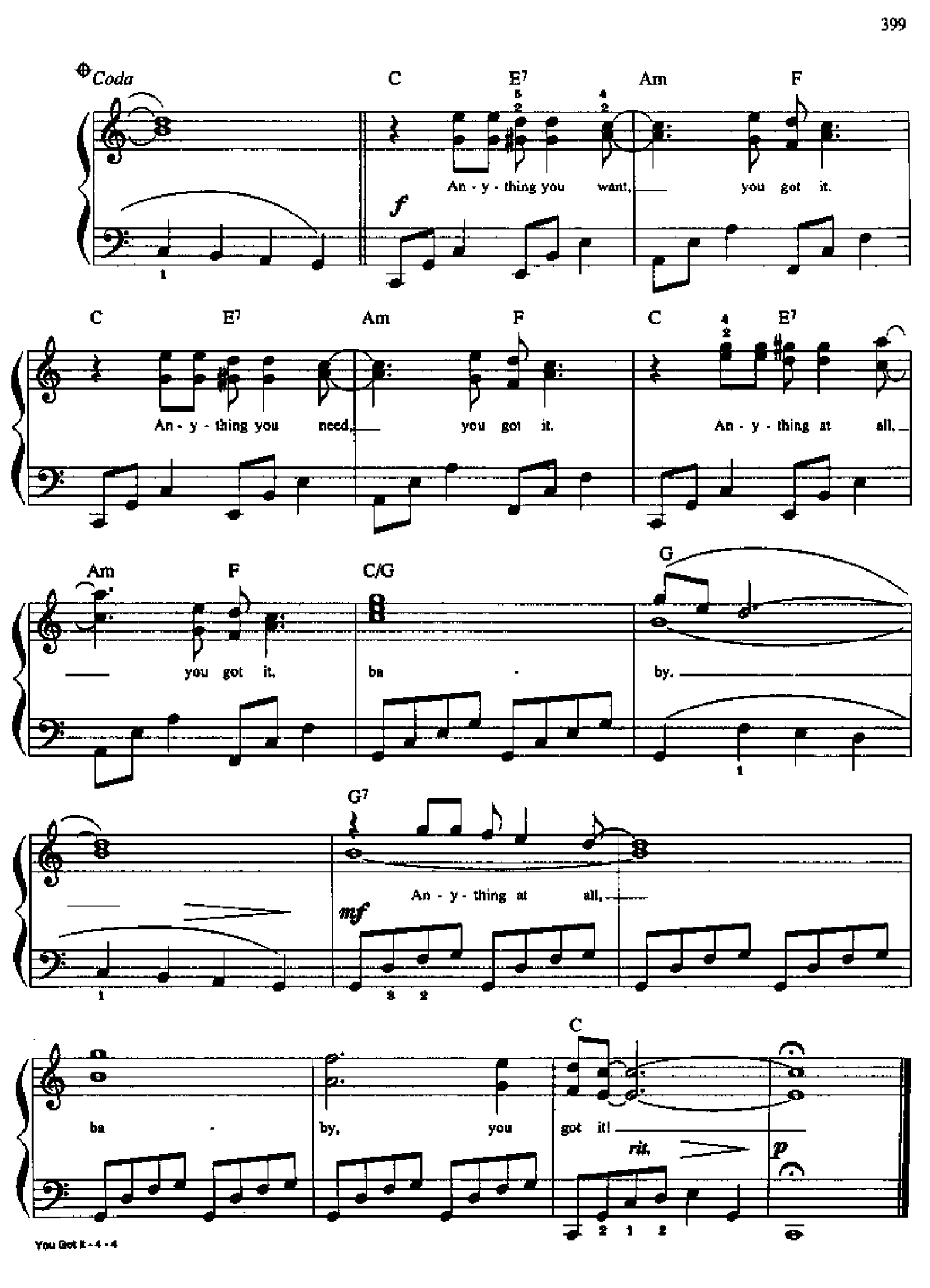
Coda
C
E7
Am
F
An - y - thing you want, you got it.
f
C
E7
Am
F
C
E7
An - y - thing you need, you got it.
An - y - thing at all,
Am
F
C/G
G
you got it, ba - by.
G7
An - y - thing at all,
mf
ba - by, you got it!
C
rit.
p