# Sonate

Allegro.

Johannes Brahms, Op. 1. *(1853)*

Pianoforte.

*f*

*tr*

*f*

*f*

*più f*

*p ben marcato*

*rf*

*sf*

*p*

*rf*

*sf*

*cresc.*

*sf*

*sf*

*sf*

*mf*

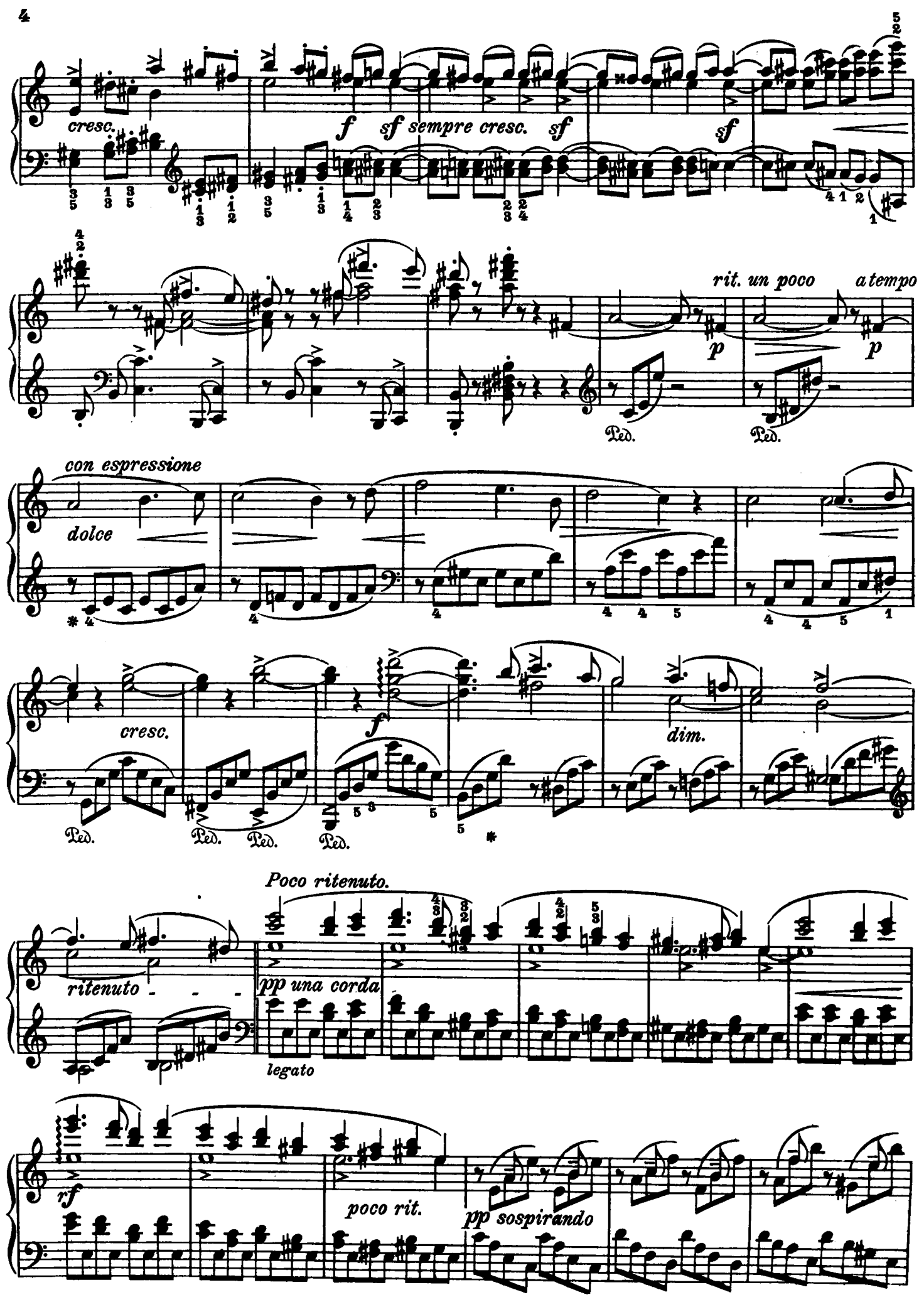
cresc.
f
sf sempre cresc.
sf
sf
rit. un poco
a tempo
p
p
Ped.
Ped.
con espressione
dolce
cresc.
f
dim.
Ped.
Ped.
Ped.
Ped.
Poco ritenuto.
ritenuto
pp una corda
legato
rf
poco rit.
pp sospirando

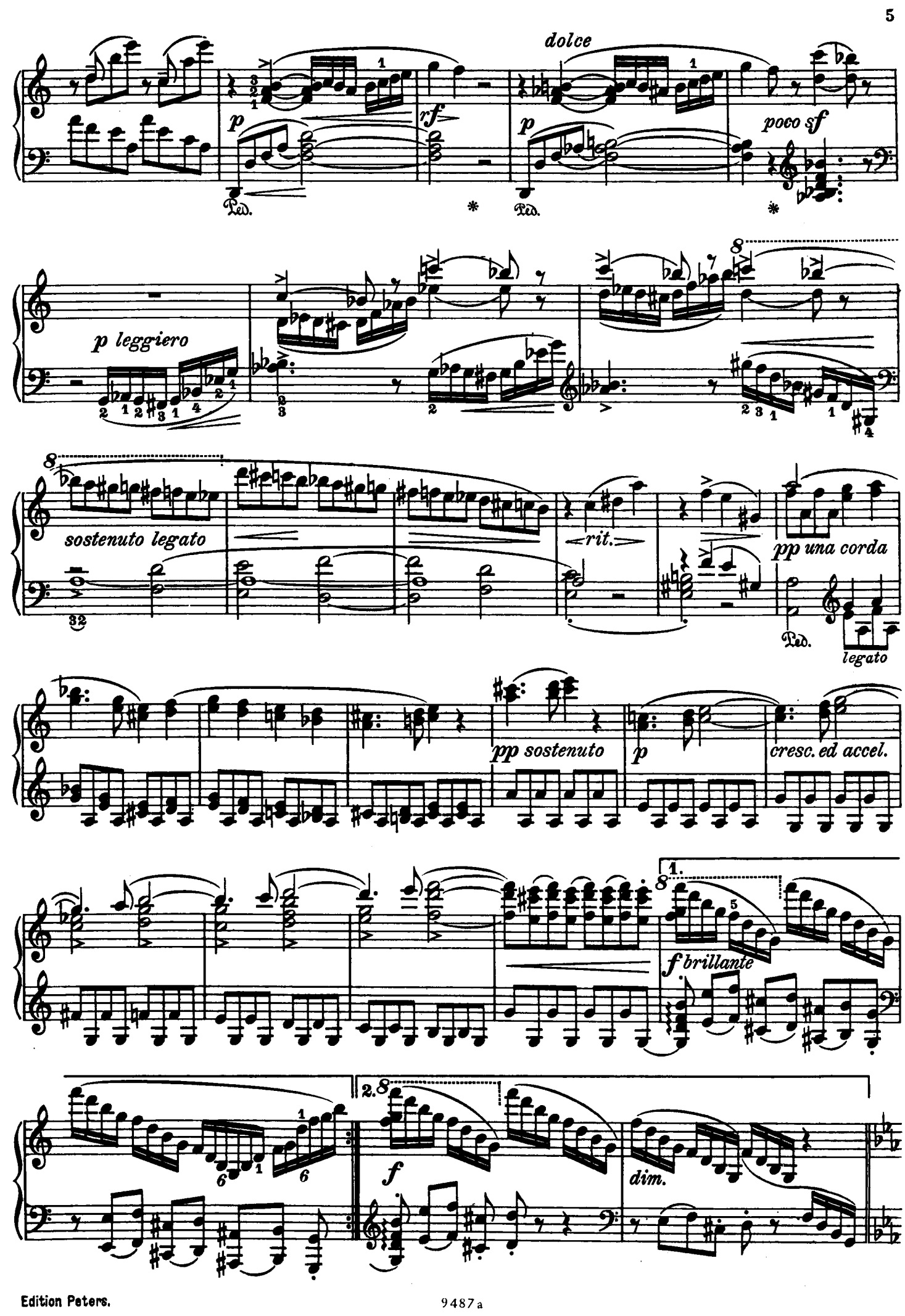
dolce
p
rf
p
poco sf
Ped.
Ped.
p leggiero
sostenuto legato
rit.
pp una corda
Ped.
legato
pp sostenuto
p
cresc. ed accel.
1.
f brillante
2.
f
dim.

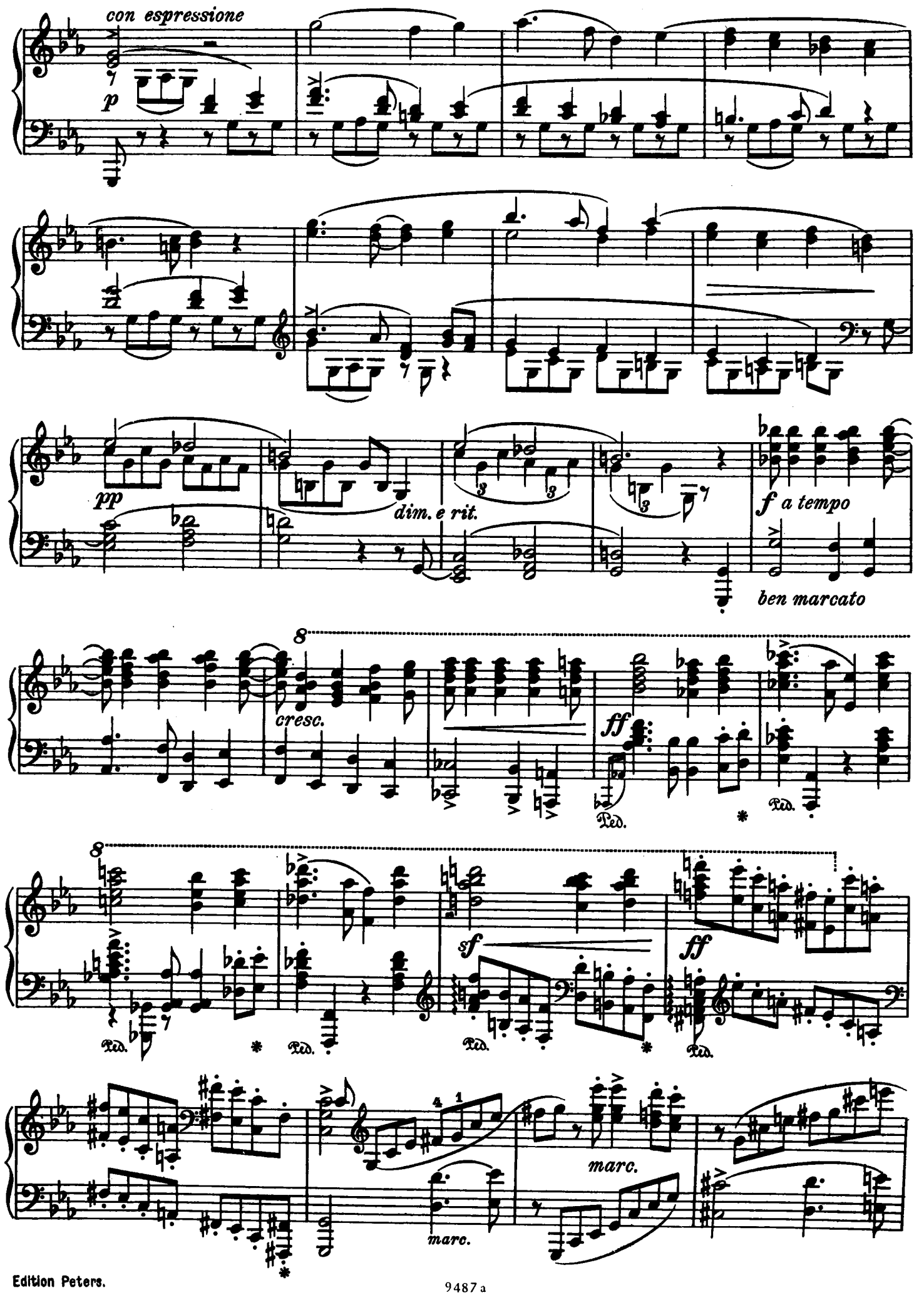
con espressione
p
pp
dim. e rit.
f a tempo
ben marcato
cresc.
ff
Ped.
sf
ff
marc.
marc.

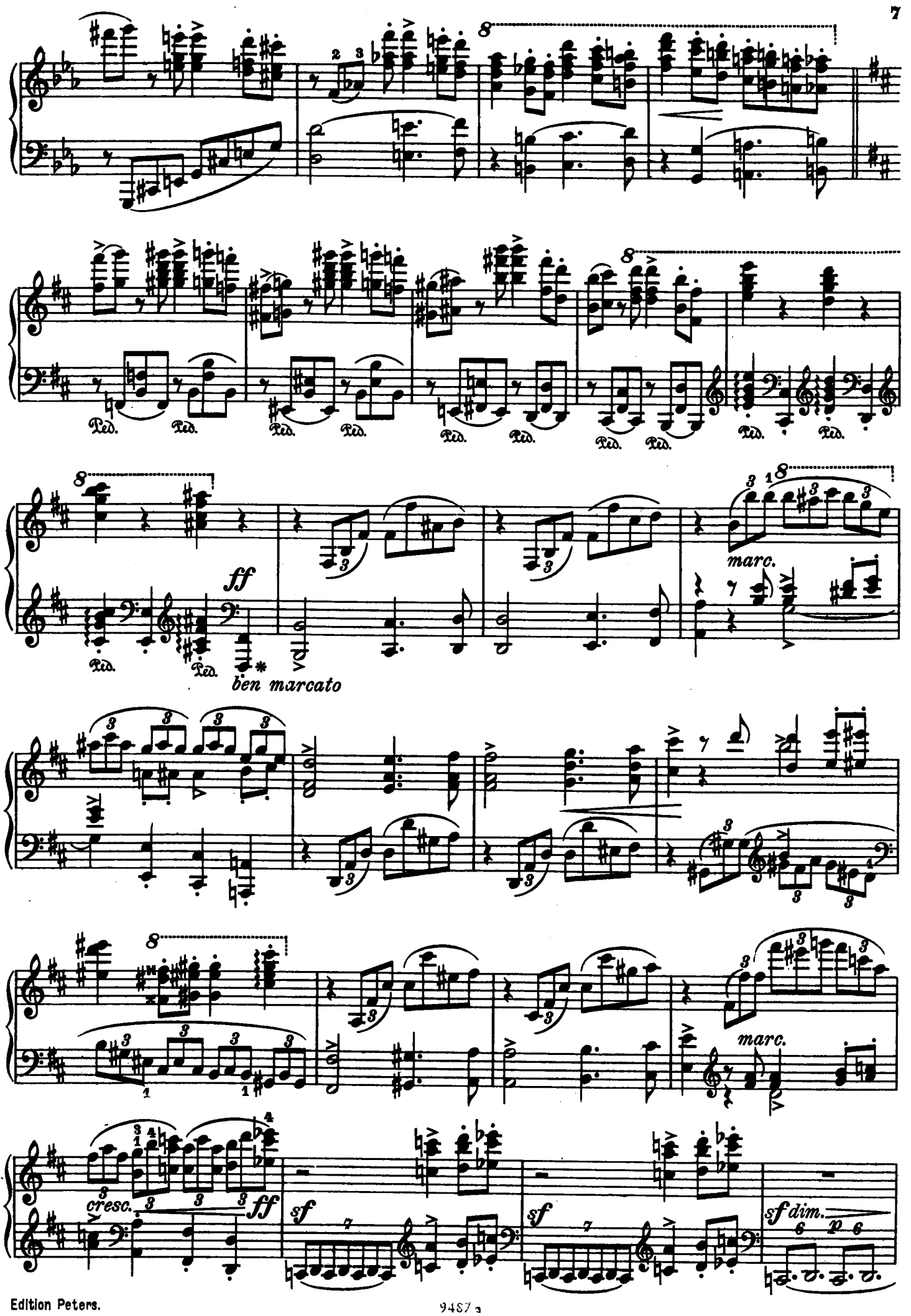
Ped.
ff
ben marcato
marc.
cresc.
ff
sf
sf
sf dim.
p

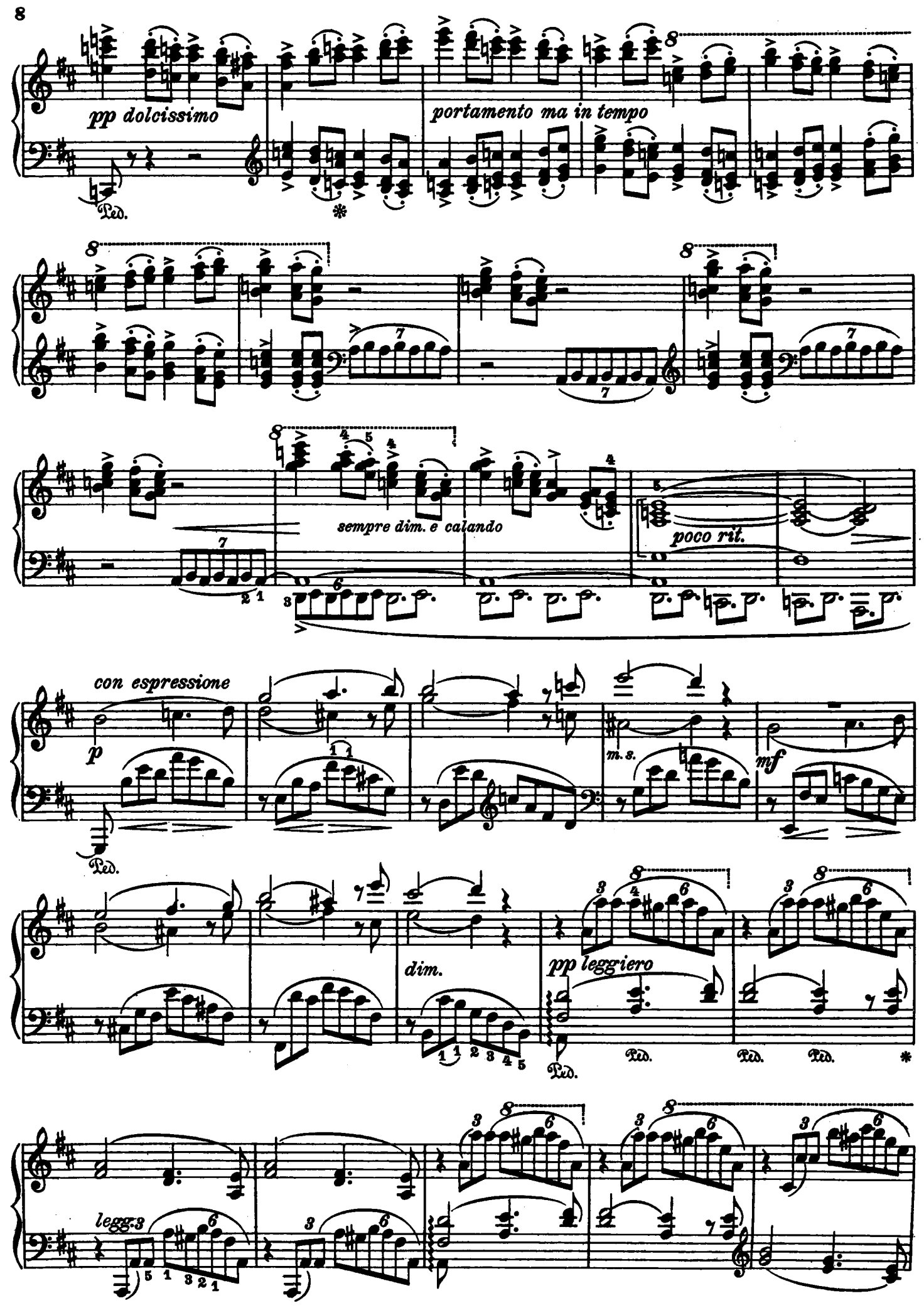
pp dolcissimo
portamento ma in tempo
sempre dim. e calando
poco rit.
con espressione
p
m. s.
mf
dim.
pp leggiero
legg.

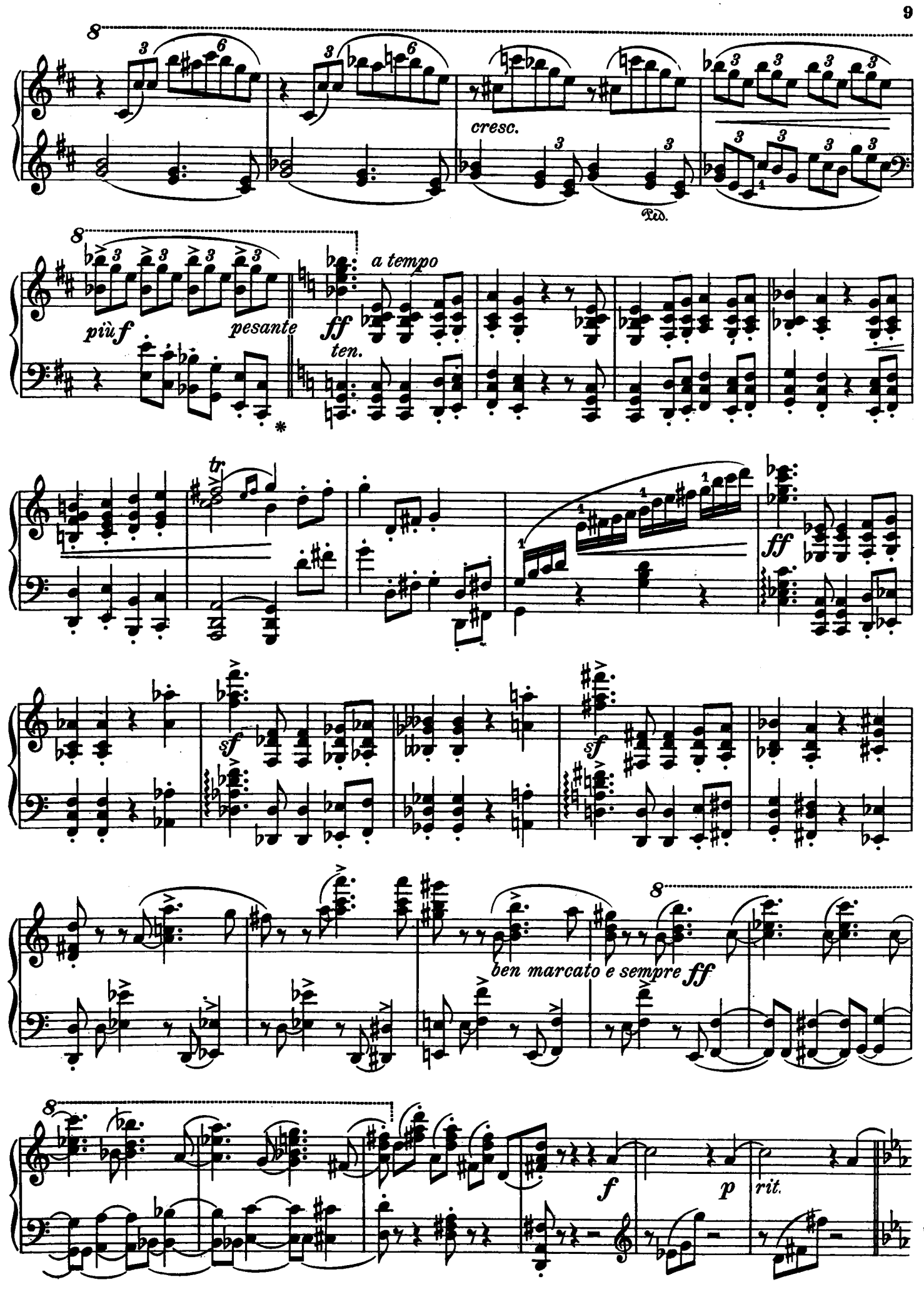
cresc.
Ped.
più f
pesante
a tempo
ff
ten.
tr
ff
sf
sf
ben marcato e sempre ff
f
p
rit.

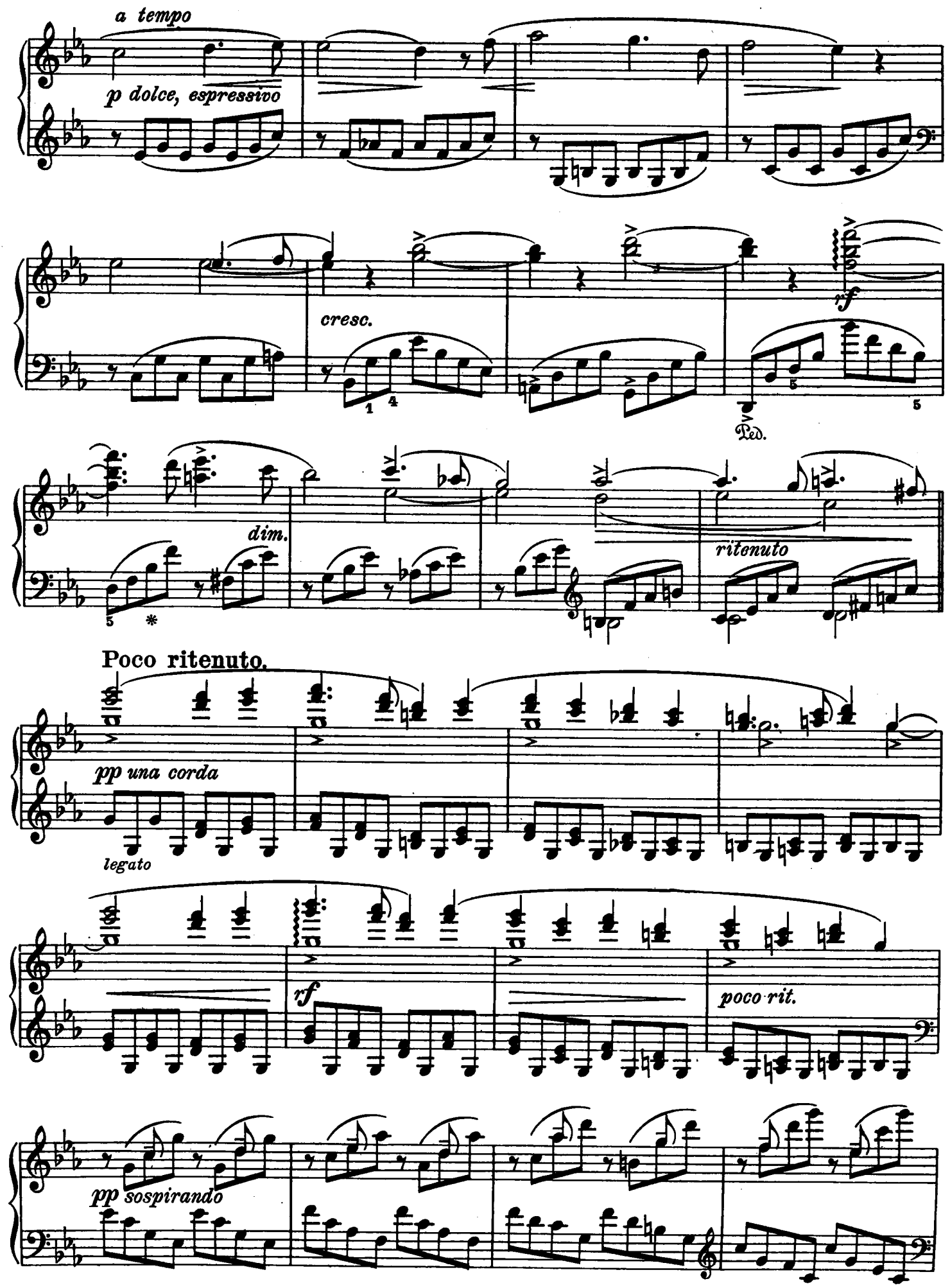
a tempo
p dolce, espressivo
cresc.
rf
Ped.
dim.
ritenuto
Poco ritenuto.
pp una corda
legato
rf
poco rit.
pp sospirando

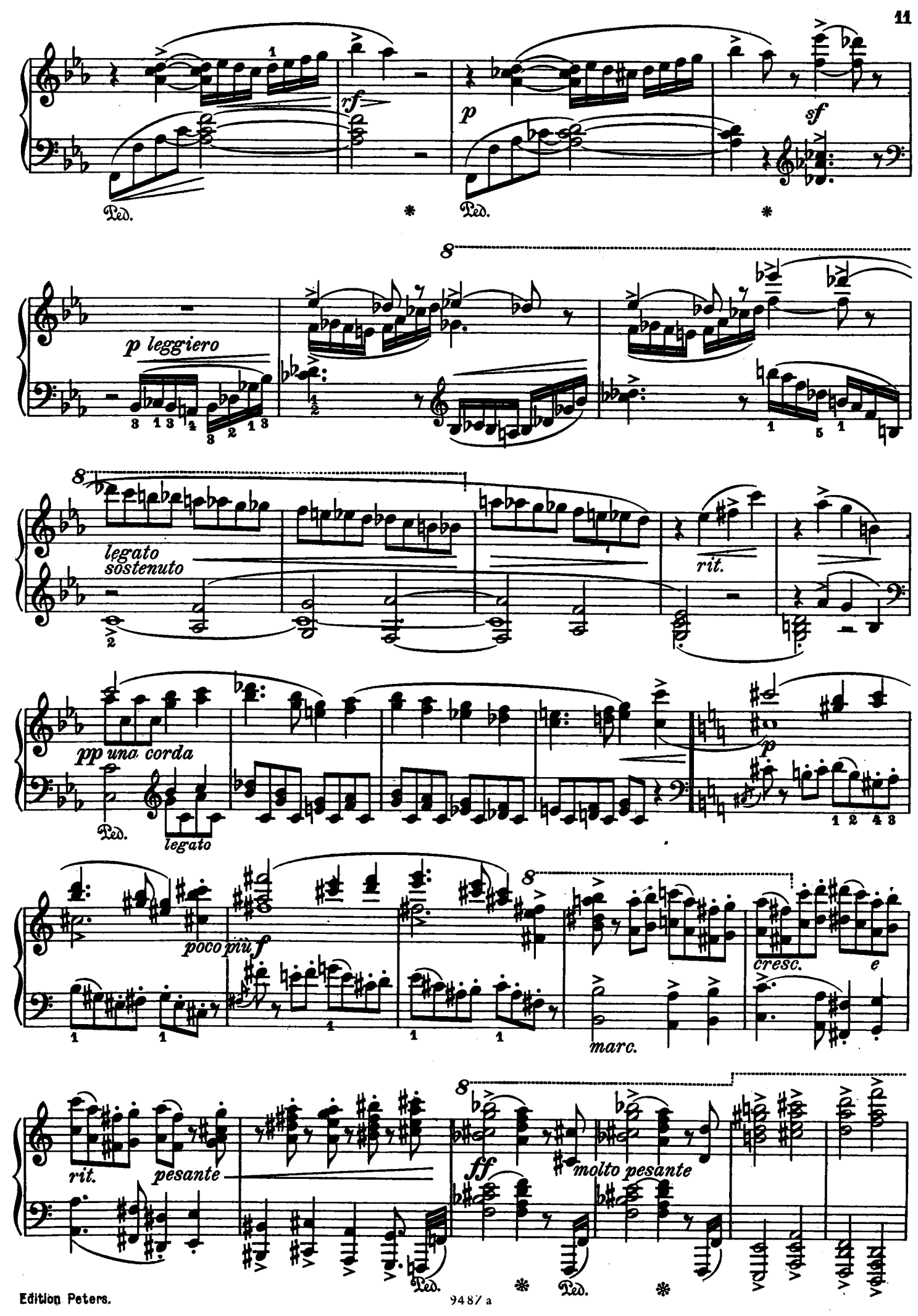
rf
p
sf
Ped.
p leggiero
legato sostenuto
rit.
pp una corda
legato
poco più f
cresc.
e
marc.
rit.
pesante
ff
molto pesante

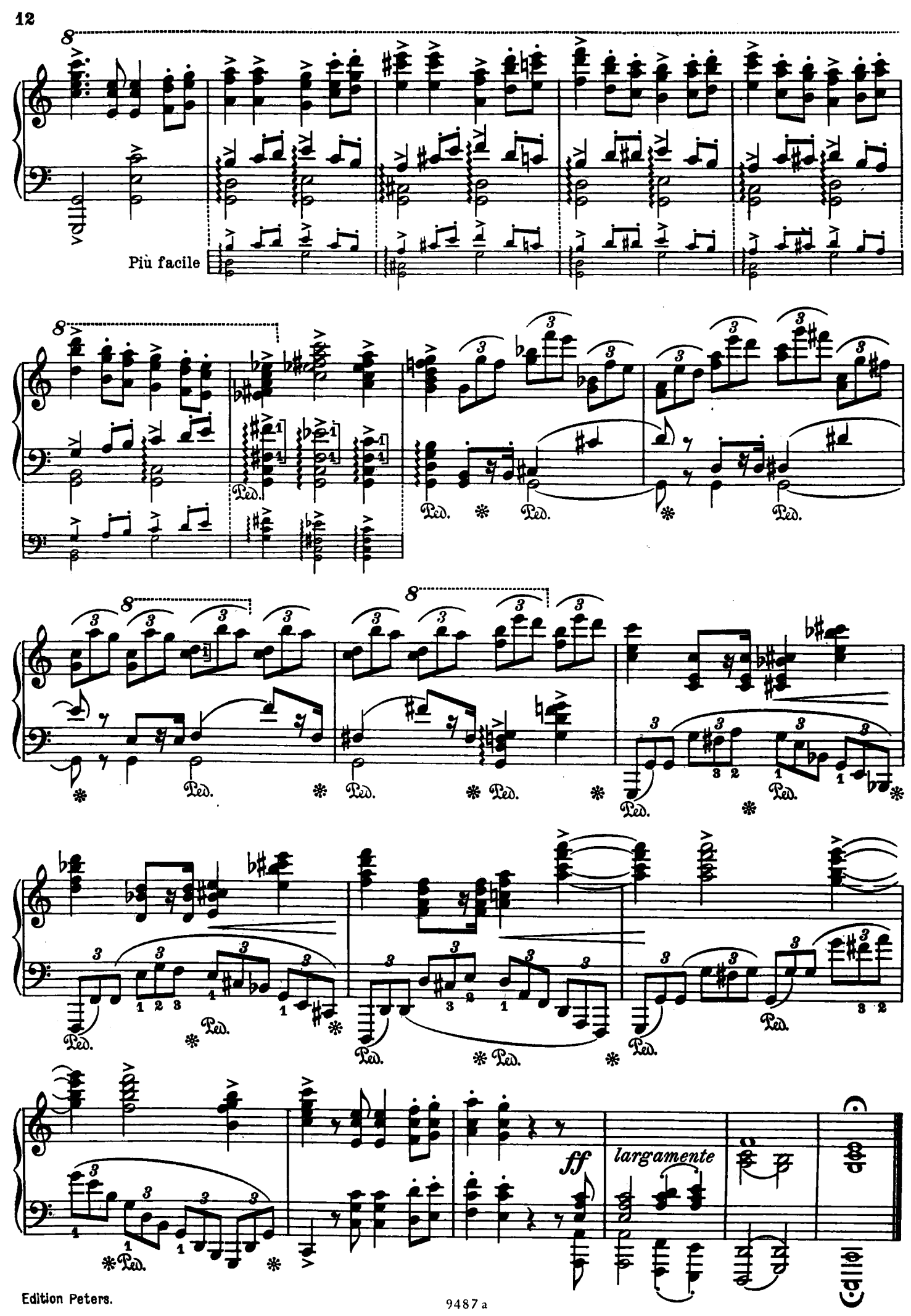
Più facile
Ped.
ff
largamente

## Andante.

(Nach einem altdeutschen Minneliede.)

(Vorsänger.) *mf* (Alle.) *pp* (Vorsänger.) *mf*

Ver - stoh-len geht der Mond auf, blau, blau Blü - me - lein, durch Sil-ber-wölk-chen

(Alle.) *pp*

führt sein Lauf; blau, blau Blü - me - lein. Ro-sen im Tal, Mä-del im Saal, o schön-ste

*p poco marc.* *marc.*

Ro - - sa!

*marc.* *p* *rf* *sostenuto*

*p* *marc.* *p* *rf* *f*

*p* *p* *molto legato* *poco marc.*

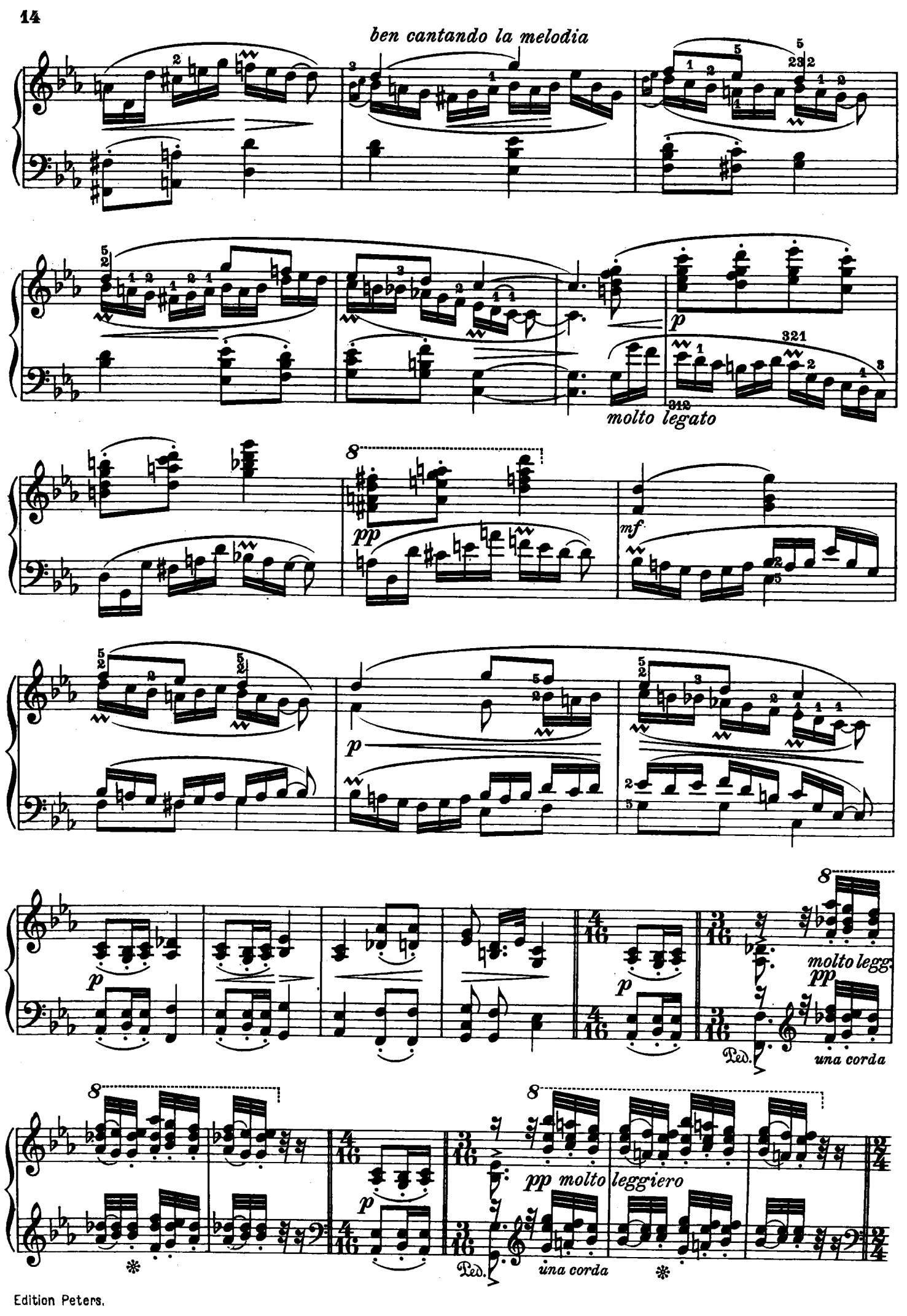
ben cantando la melodia
p
molto legato
pp
mf
p
p
molto legg.
pp
una corda
Ped.
p
pp molto leggiero
una corda
Ped.

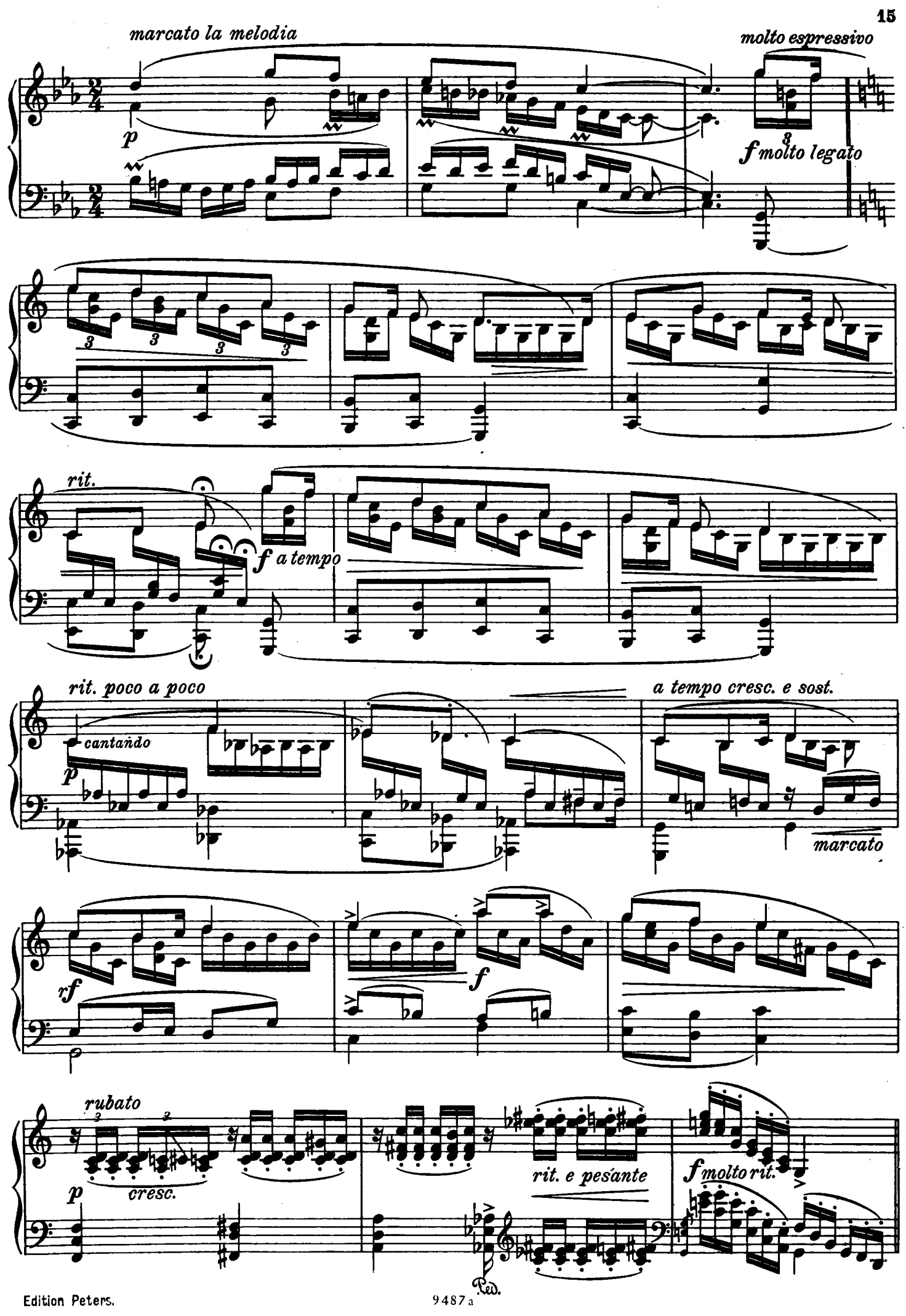
marcato la melodia
molto espressivo
p
f molto legato
rit.
f a tempo
rit. poco a poco
cantando
p
a tempo cresc. e sost.
marcato
rf
f
rubato
p
cresc.
rit. e pesante
f molto rit.
Ped.

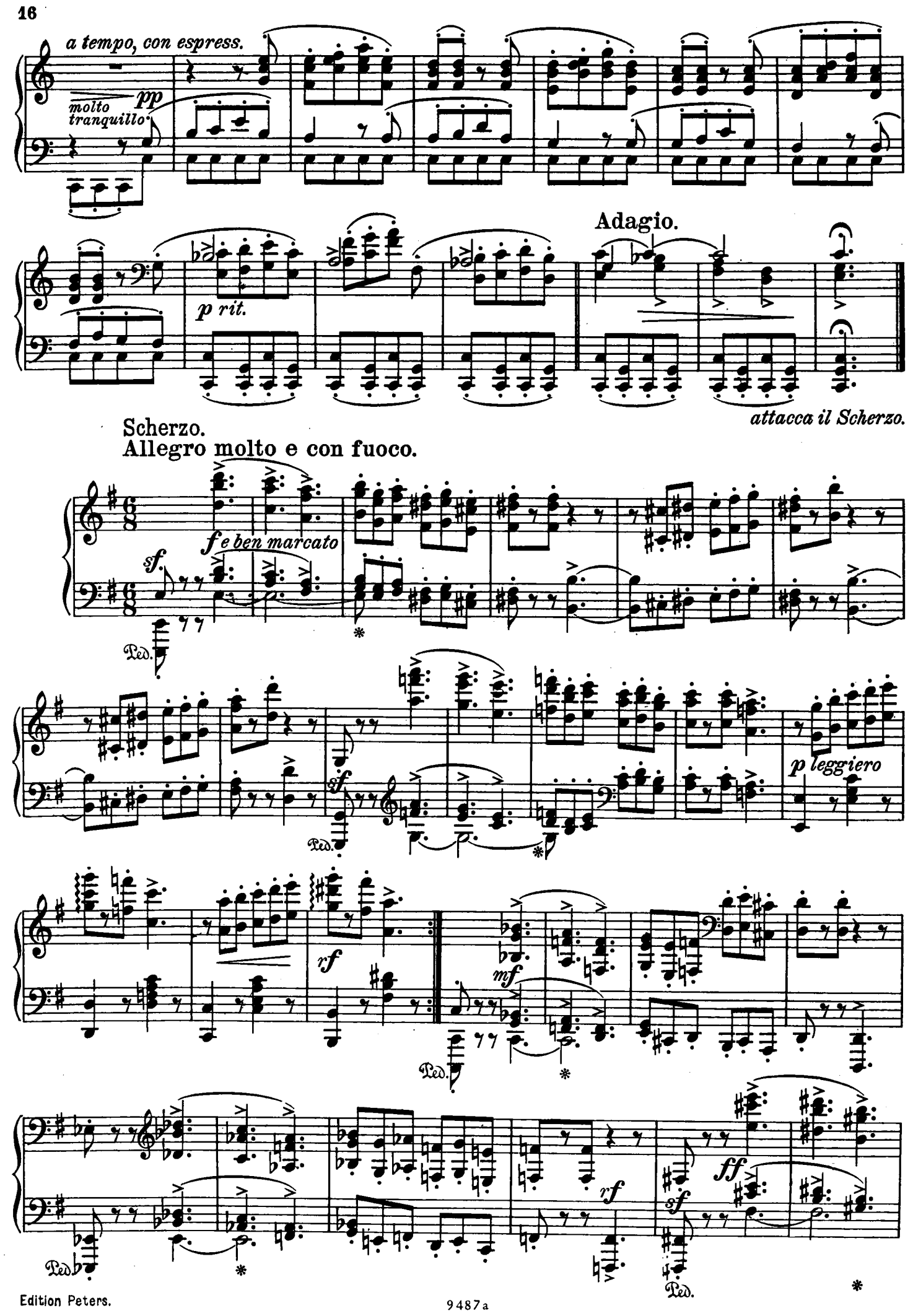
a tempo, con espress.
molto tranquillo
pp
p rit.
Adagio.
attacca il Scherzo.
Scherzo.
Allegro molto e con fuoco.
sf
f e ben marcato
Ped.
sf
p leggiero
rf
mf
rf
sf
ff

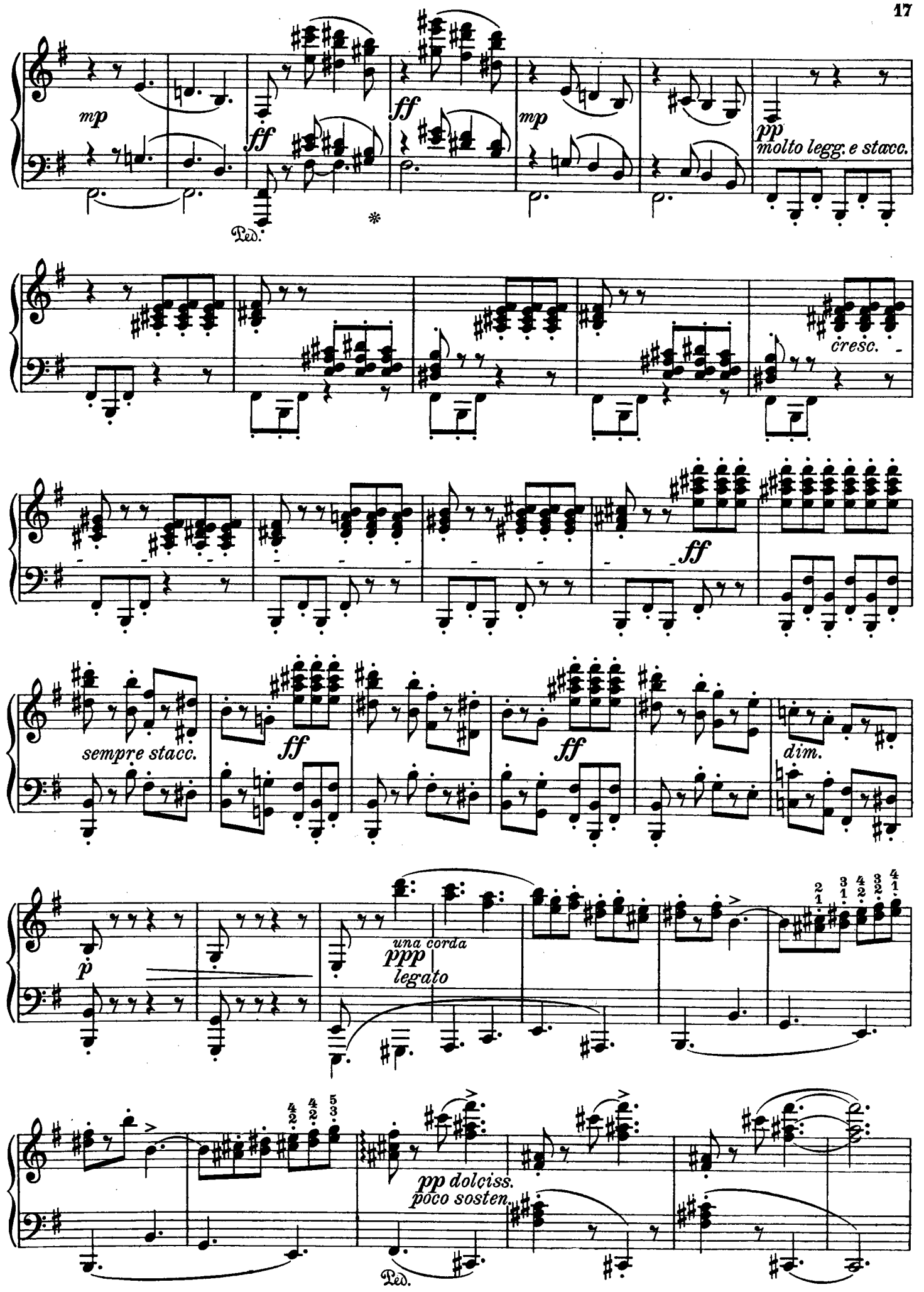
mp
ff
ff
mp
pp
molto legg. e stacc.
Ped.
cresc.
ff
sempre stacc.
ff
ff
dim.
p
una corda
ppp
legato
pp dolciss.
poco sosten.
Ped.

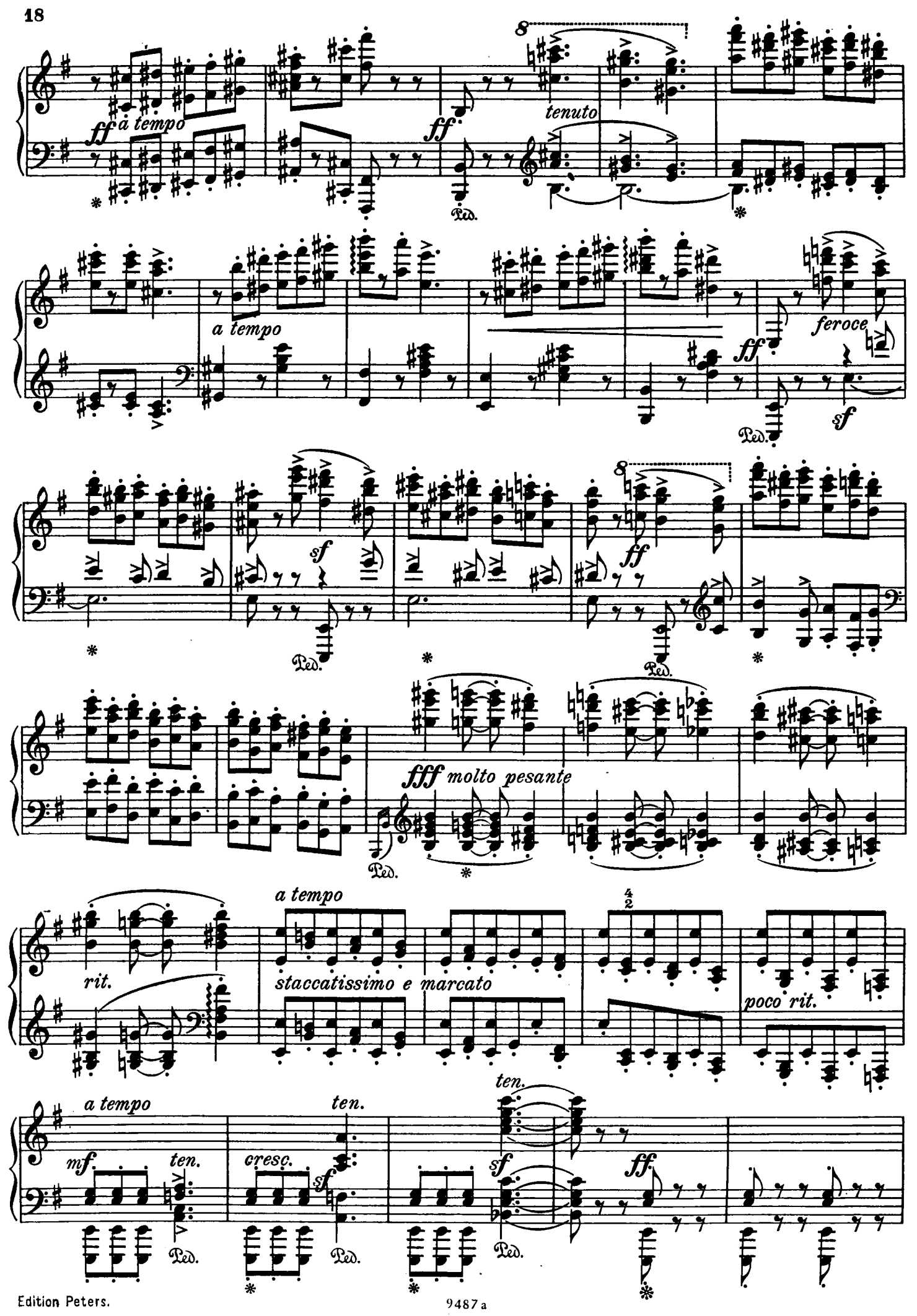
ff a tempo
ff
tenuto
a tempo
ff
feroce
sf
sf
ff
fff molto pesante
rit.
a tempo
staccatissimo e marcato
poco rit.
a tempo
mf
ten.
cresc.
sf
ten.
sf
ten.
ff
Ped.

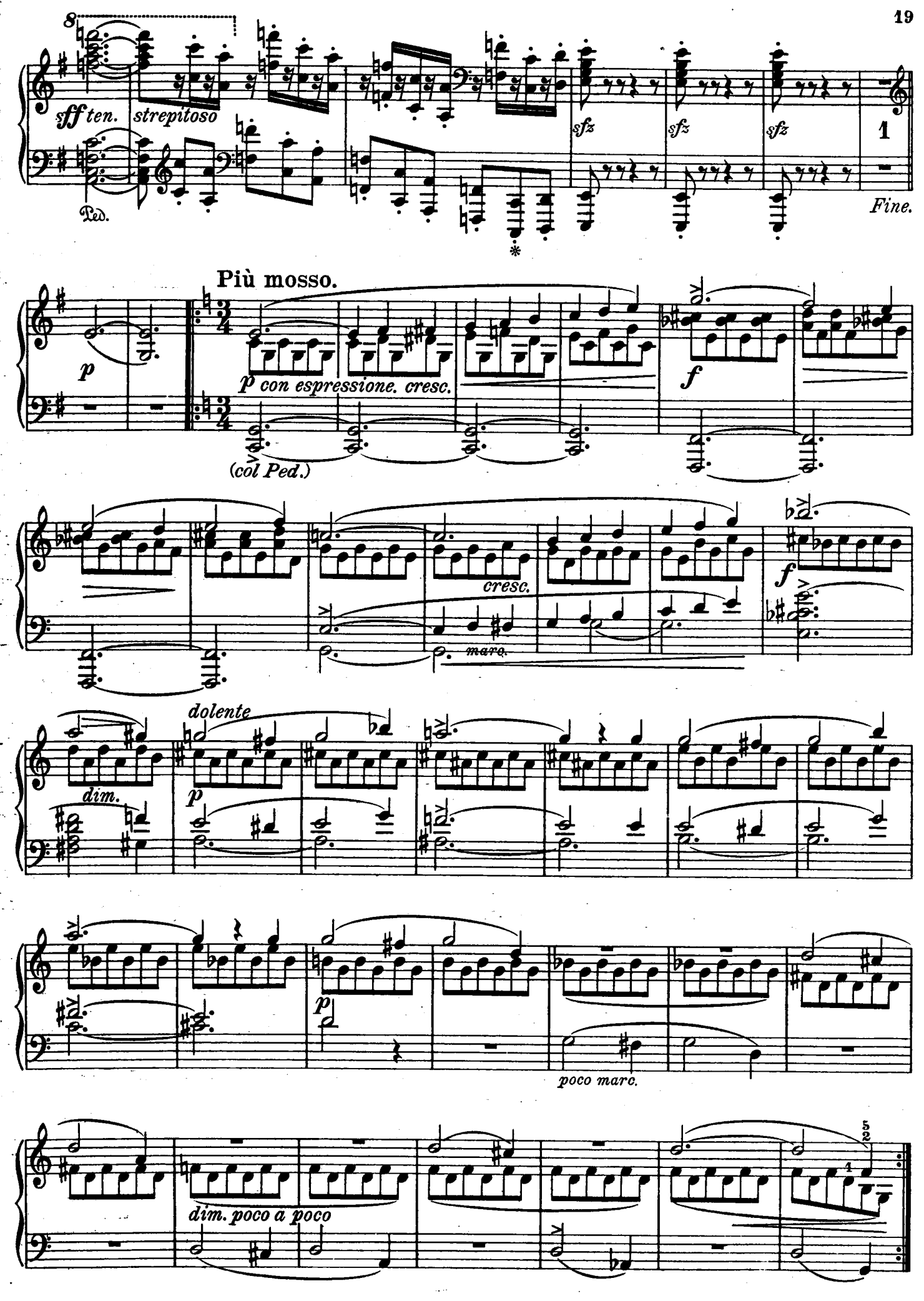
8
sff ten.
strepitoso
Ped.
sfz
sfz
sfz
1
Fine.
Più mosso.
p
p con espressione. cresc.
(col Ped.)
f
cresc.
marc.
f
dolente
dim.
p
p
poco marc.
dim. poco a poco

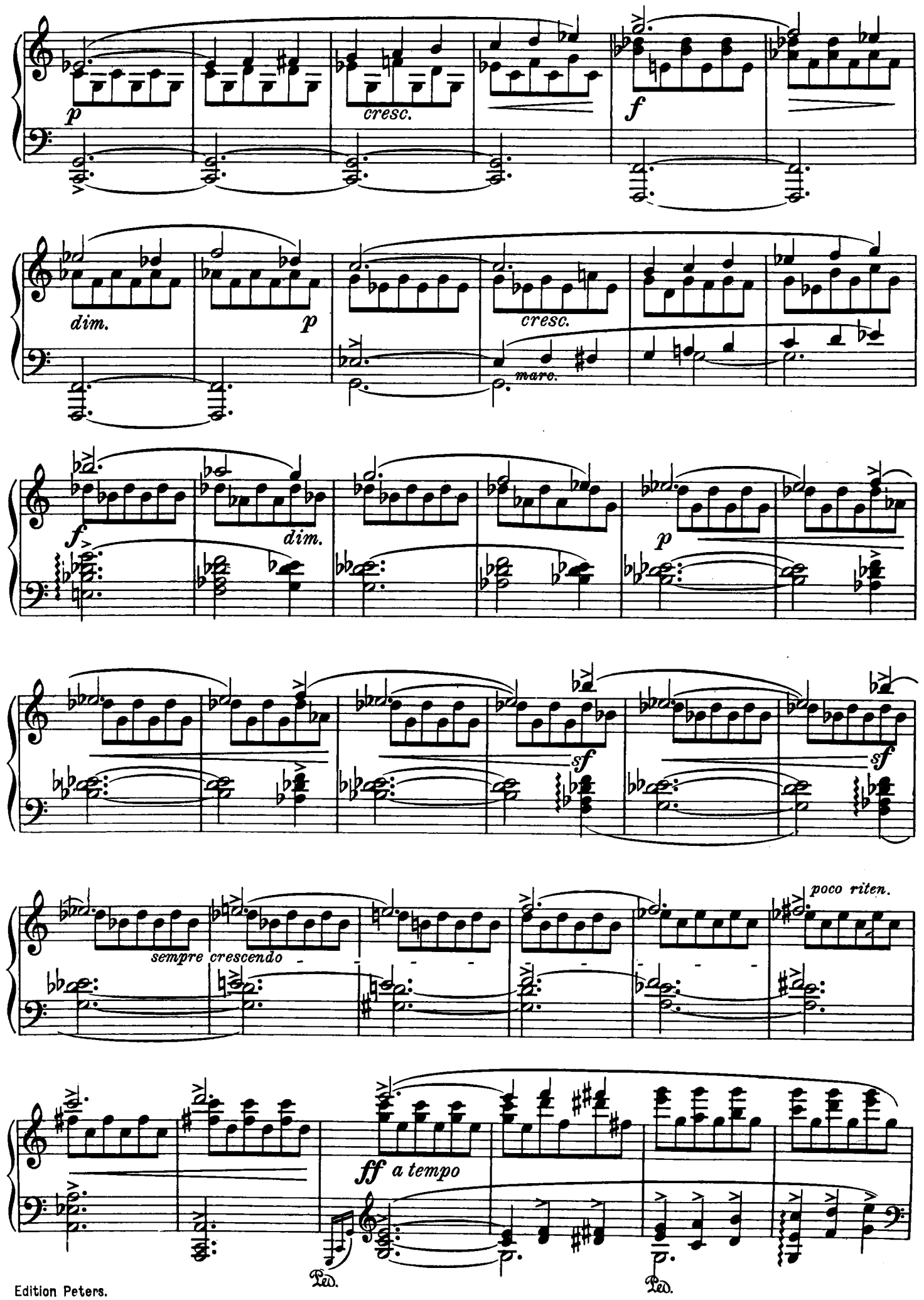
p
cresc.
f
dim.
p
cresc.
marc.
f
dim.
p
sf
sf
sempre crescendo
poco riten.
ff a tempo
Ped.
Ped.

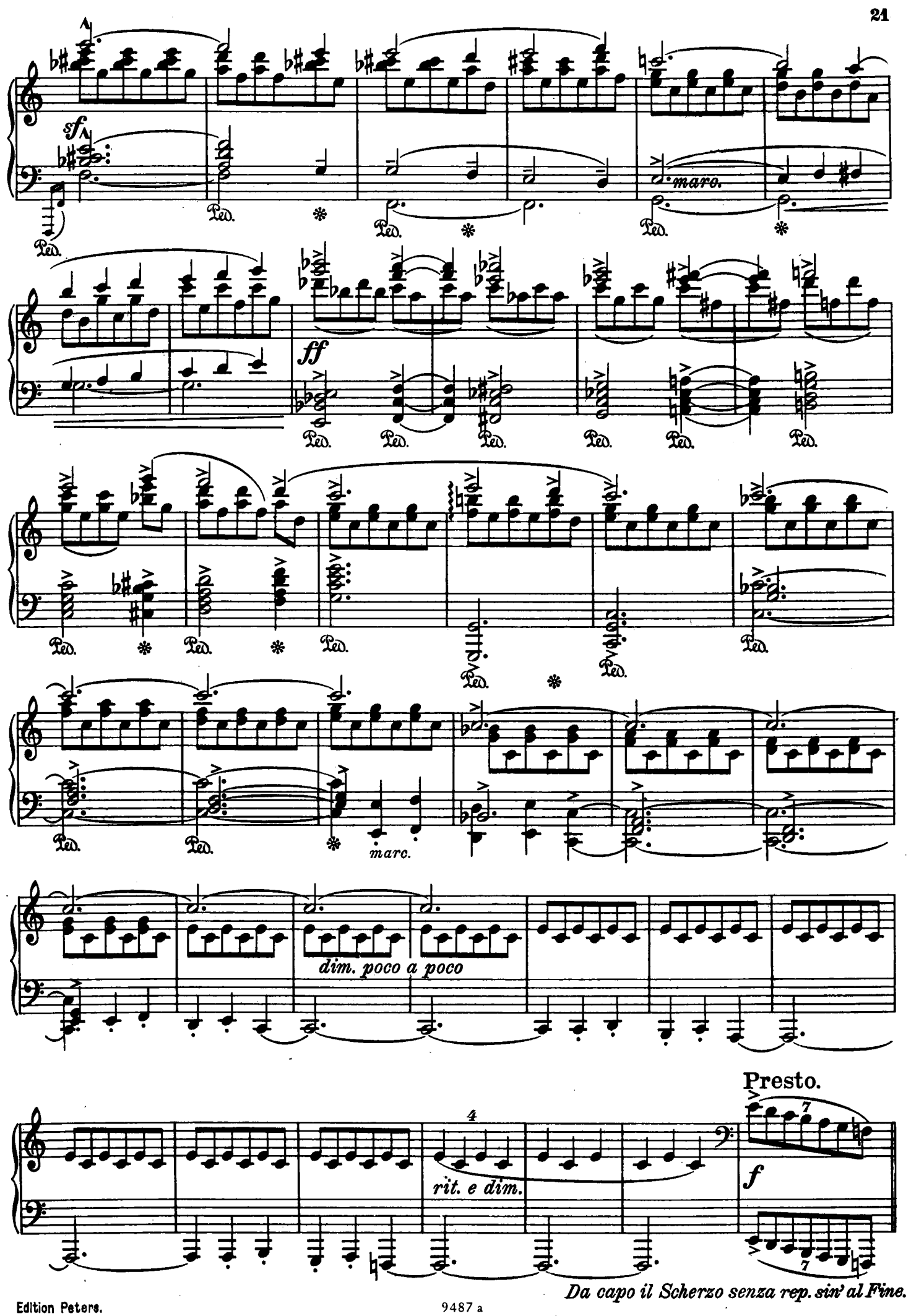
sf
marc.
ff
marc.
dim. poco a poco
4
rit. e dim.
Presto.
f
Da capo il Scherzo senza rep. sin' al Fine.

## Finale.

Allegro con fuoco.

*sf* *f* *sf* *sempre ben stacc. e marc.* *sf* *sf*

*ff*

*sf* *sf*

1. *dim.*

2. *f* *sempre ben stacc.* *marc.* *marc.*

*marc.* *sf* *p leggiero*

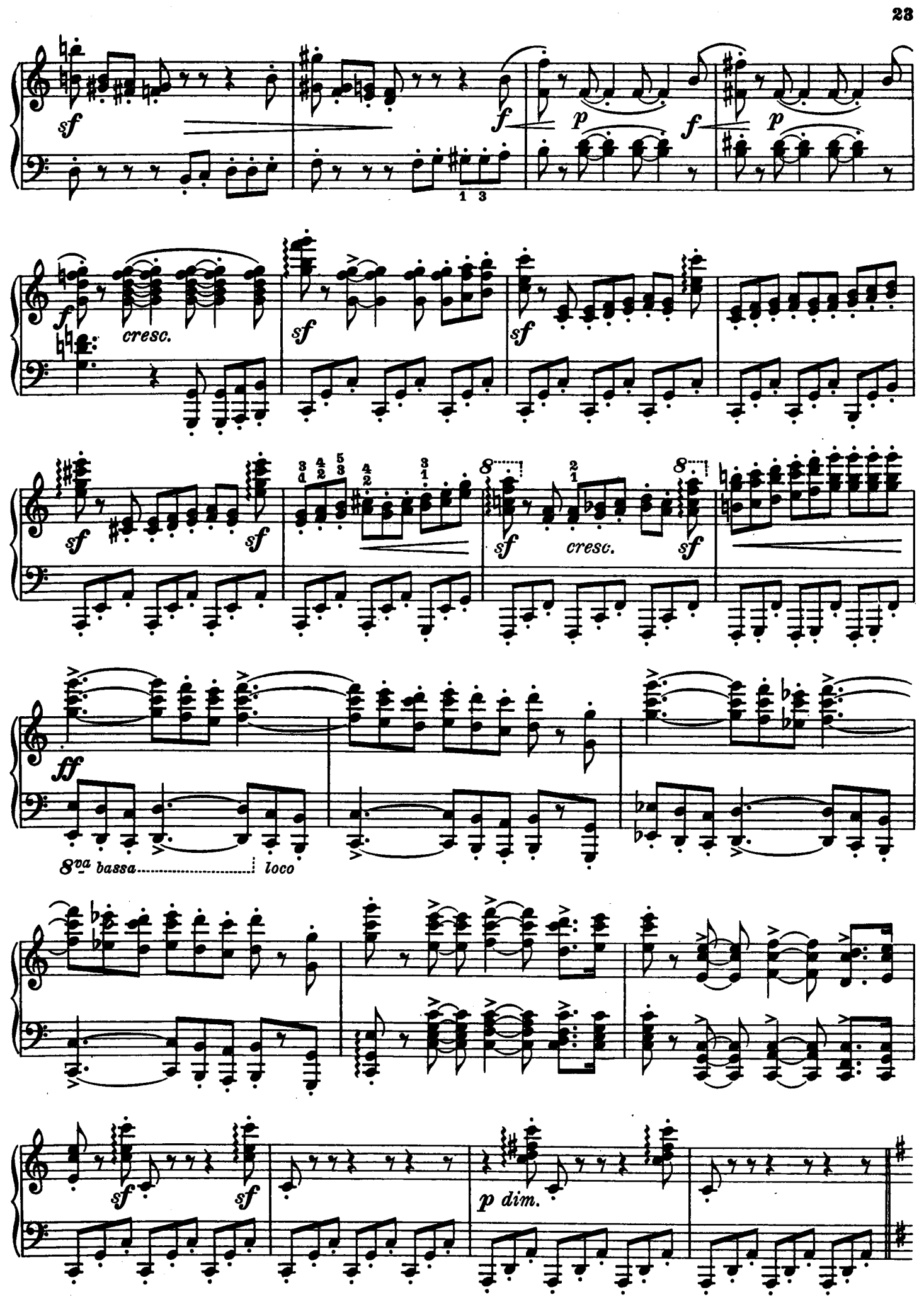
sf
f
p
f
p
f
cresc.
sf
sf
sf
sf
sf
sf
cresc.
sf
ff
8va bassa
loco
sf
sf
p dim.

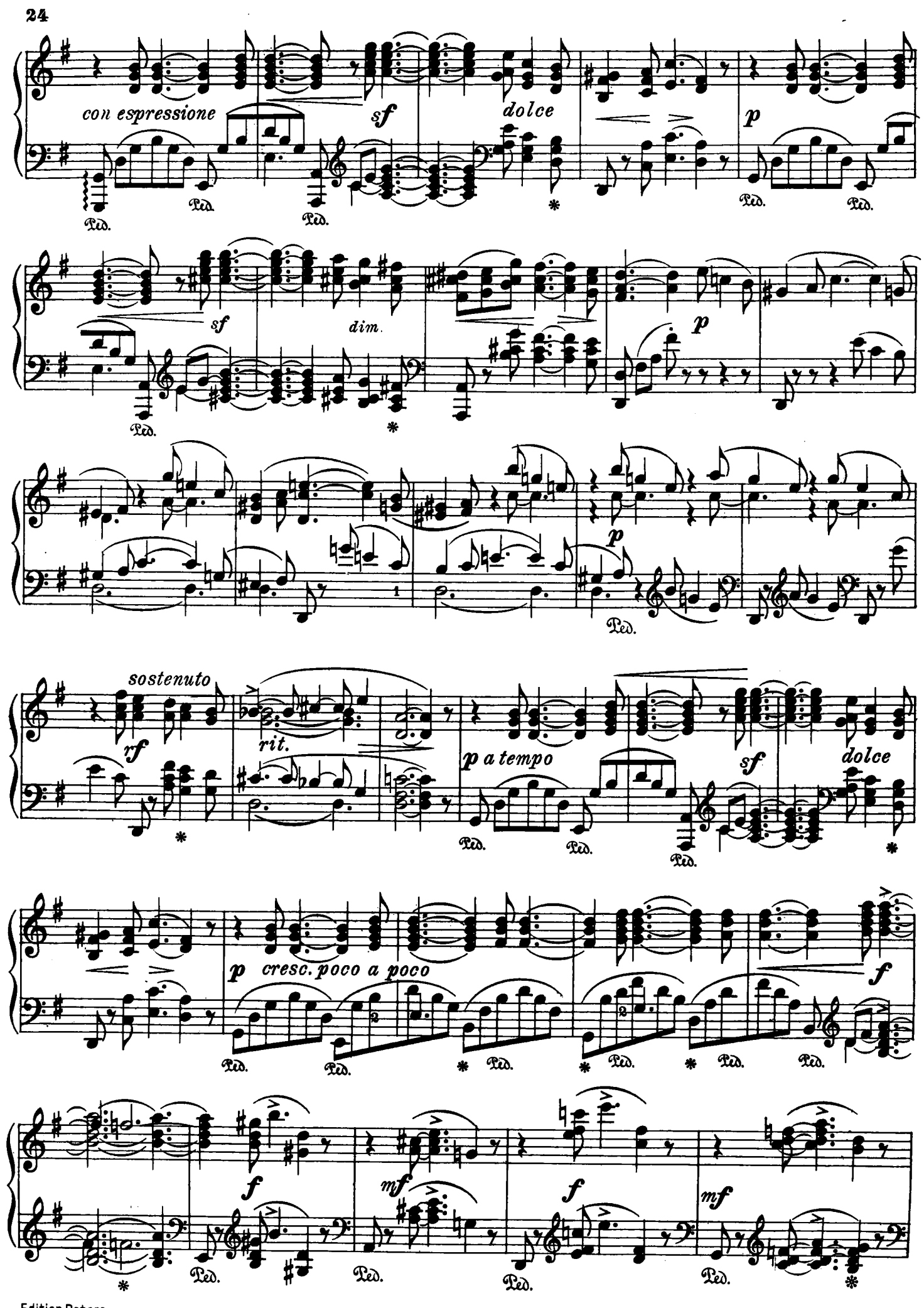


Edition Peters.

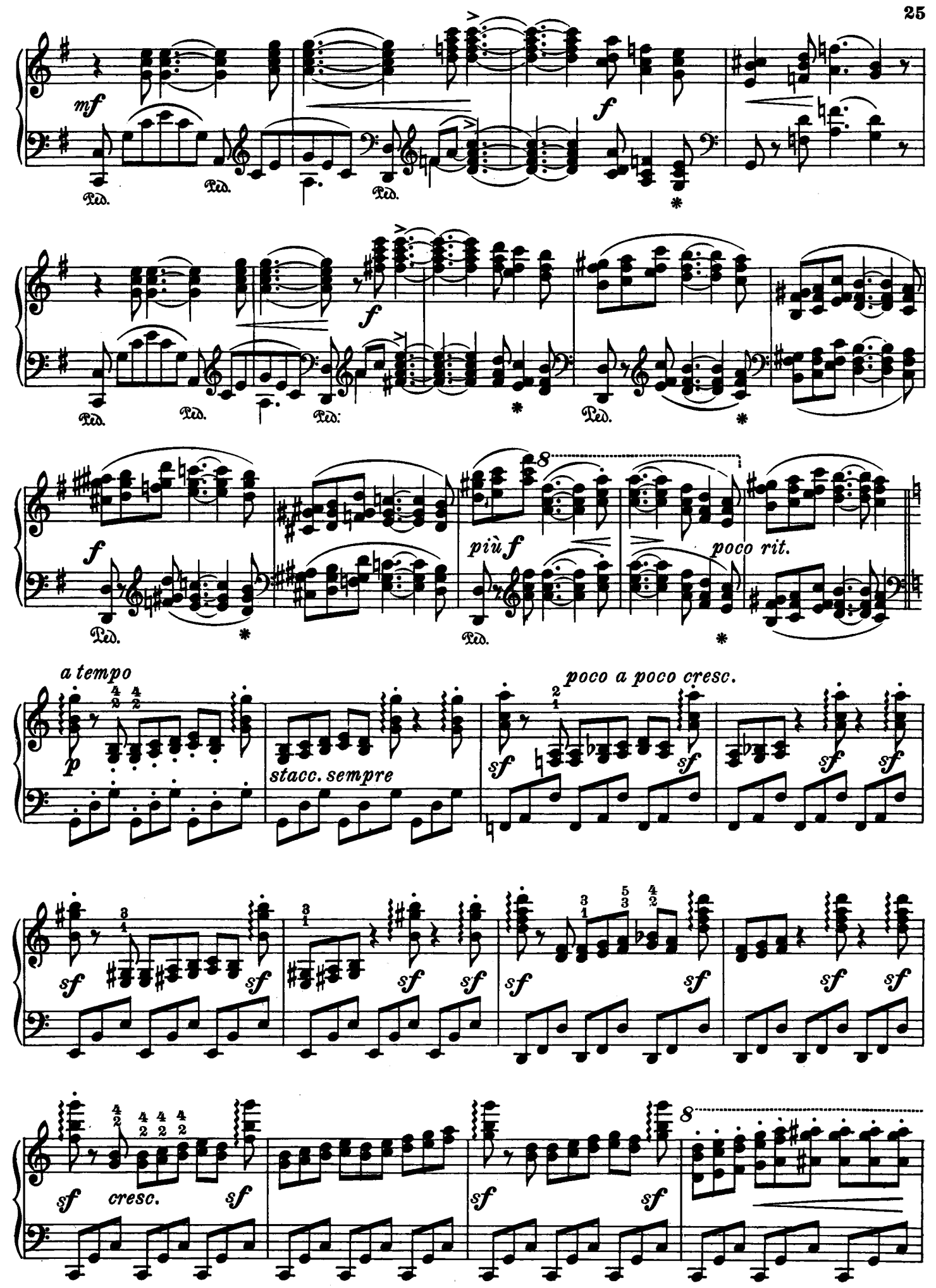
mf
f
Ped.
f
più f
poco rit.
a tempo
p
stacc. sempre
poco a poco cresc.
sf
cresc.

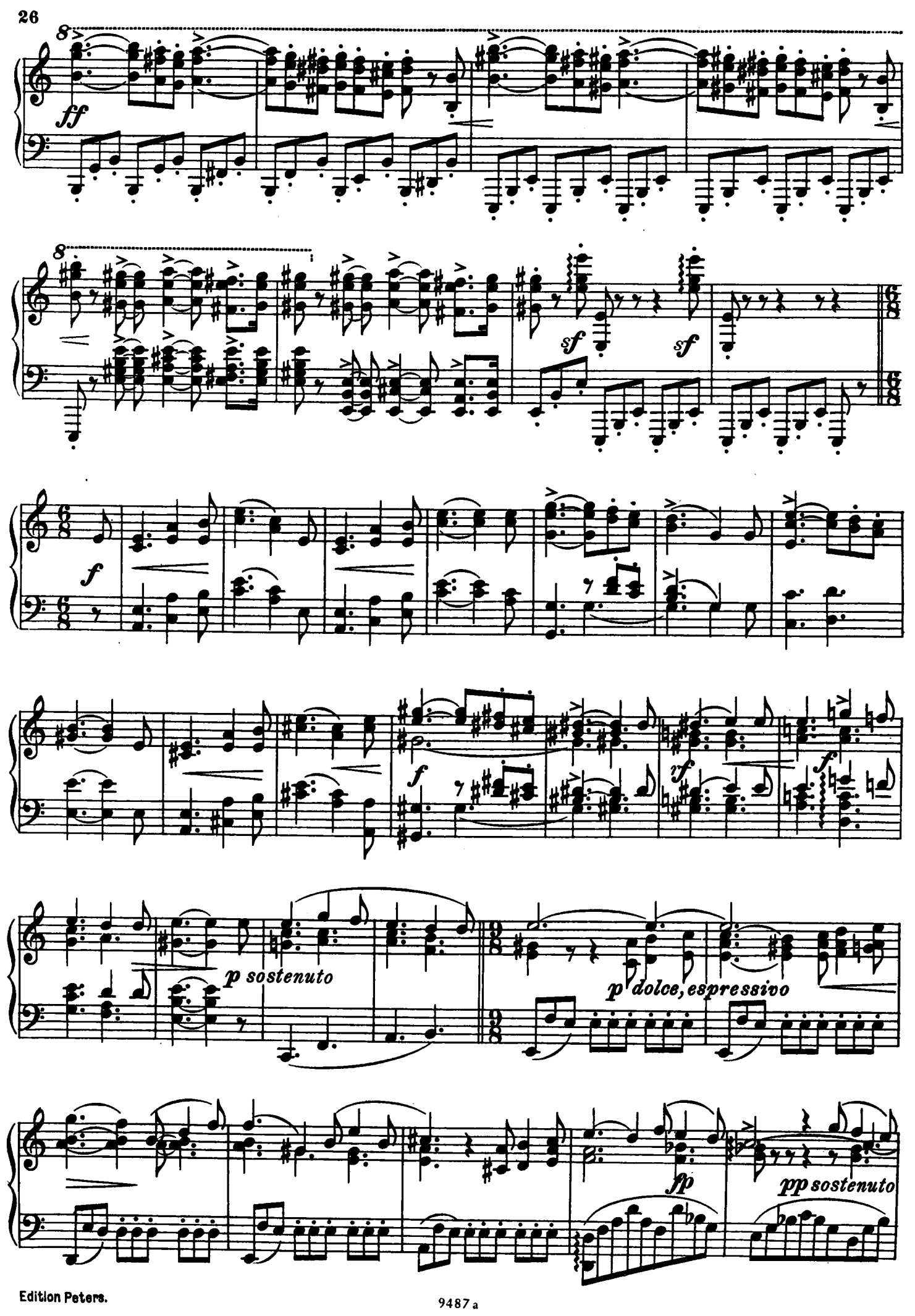
ff
sf
sf
f
f
f
rf
f
p sostenuto
p dolce, espressivo
fp
pp sostenuto

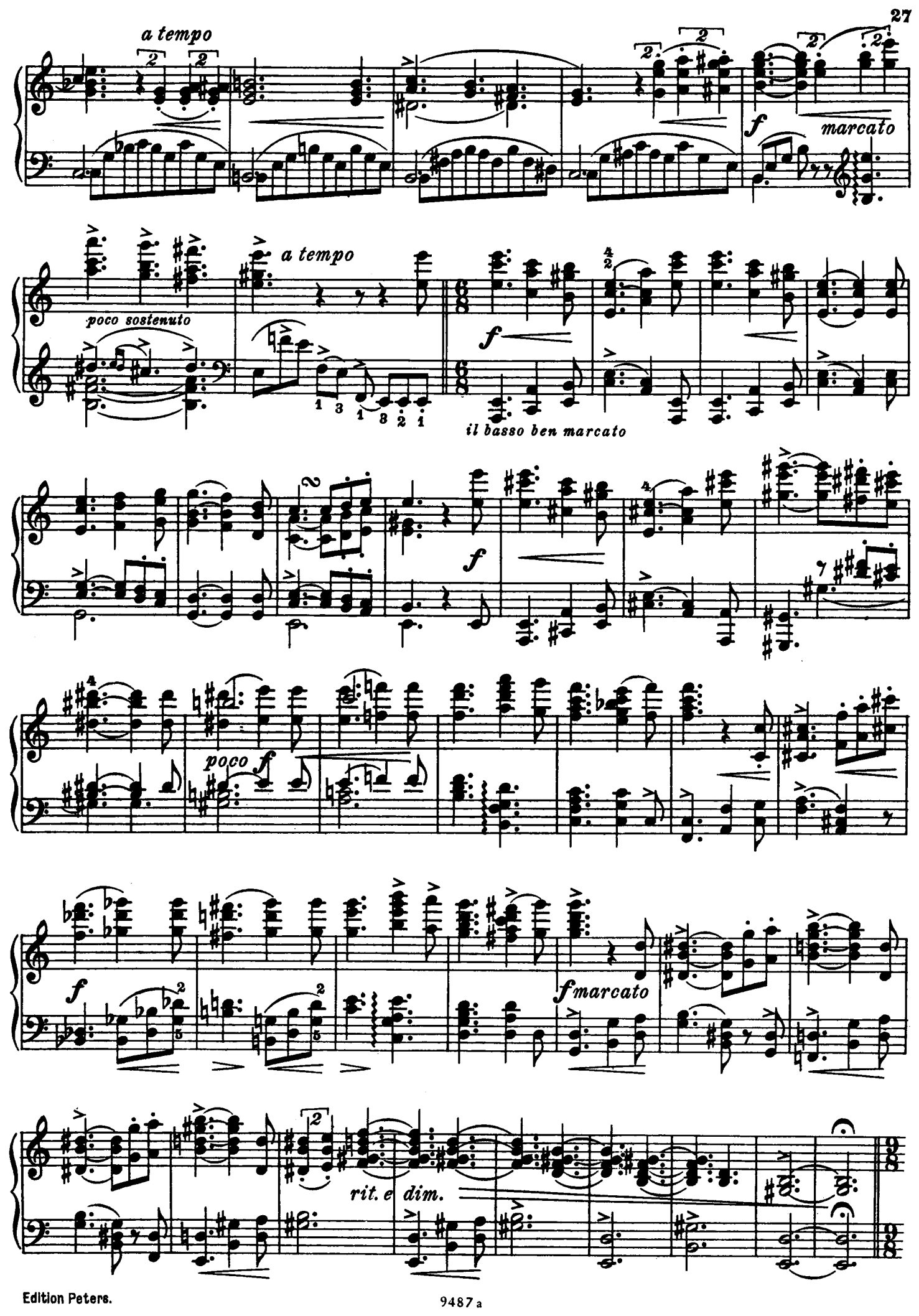
a tempo
f
marcato
poco sostenuto
a tempo
f
il basso ben marcato
f
poco f
f
f marcato
rit. e dim.

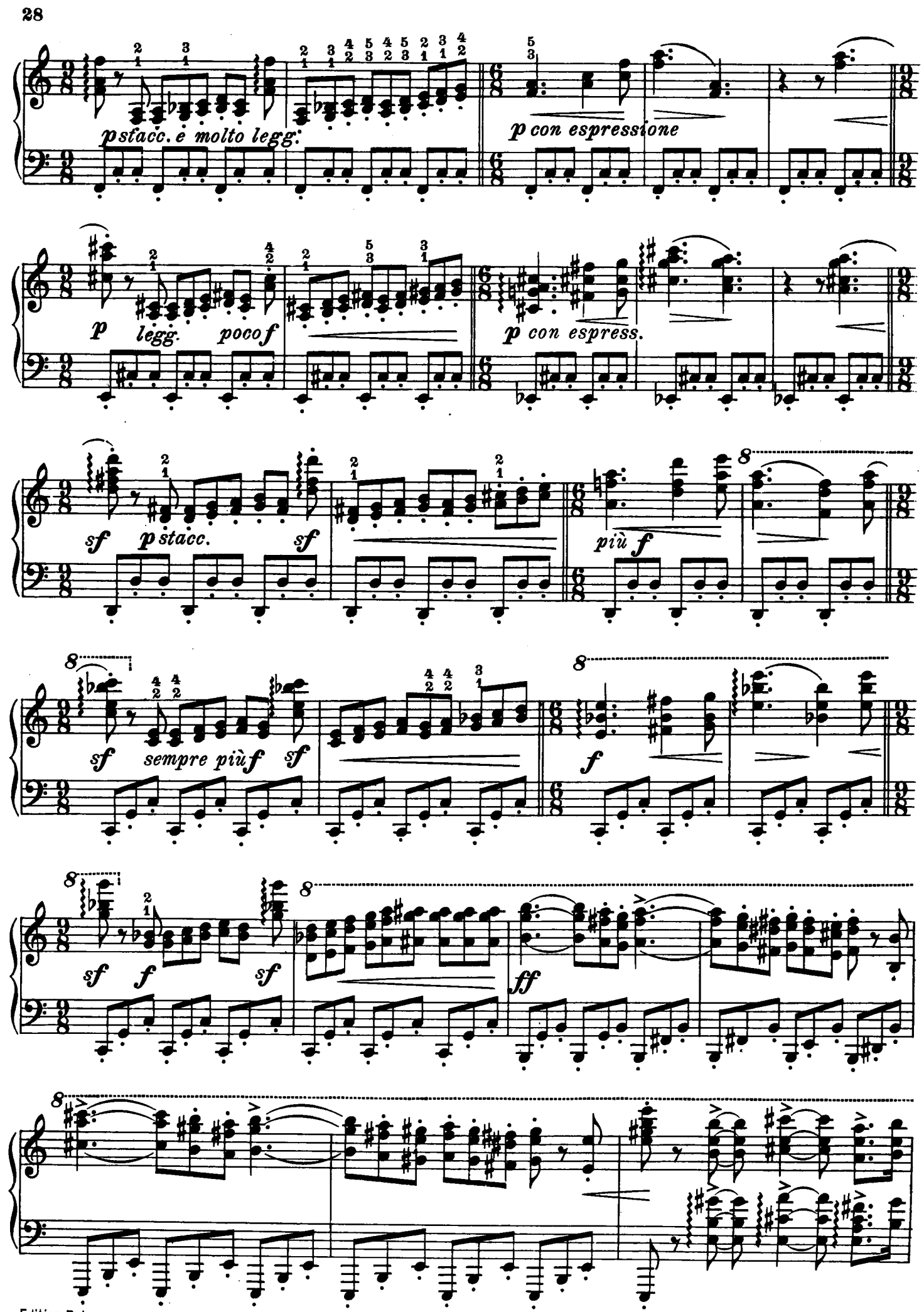
p stacc. e molto legg.
p con espressione
p legg. poco f
p con espress.
sf p stacc. sf
più f
sf sempre più f sf
f
sf f sf
ff

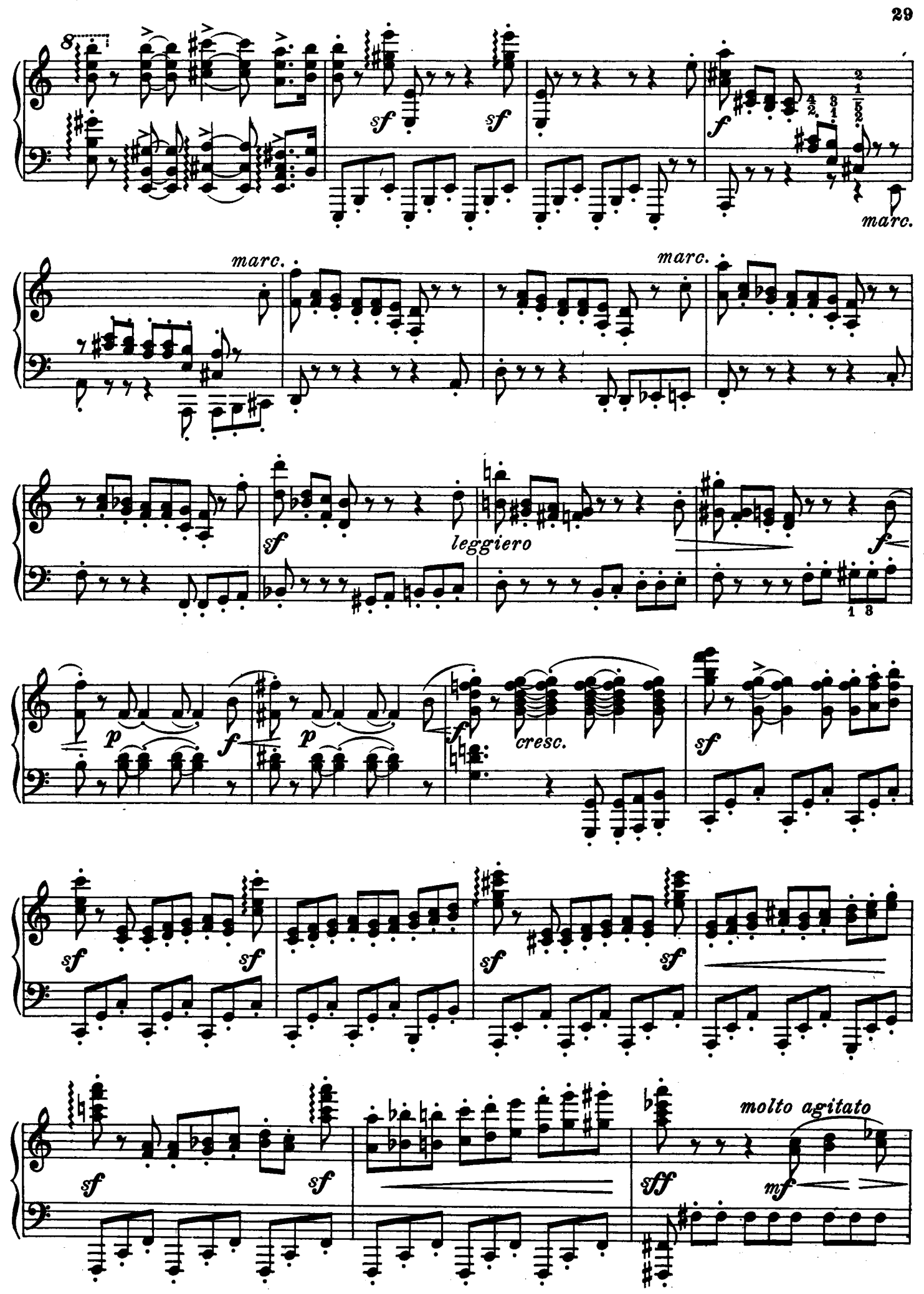
8
sf
sf
f
marc.
marc.
marc.
sf
leggiero
f
p
f
p
f
cresc.
sf
sf
sf
sf
sf
sf
sf
sf
molto agitato
sff
mf

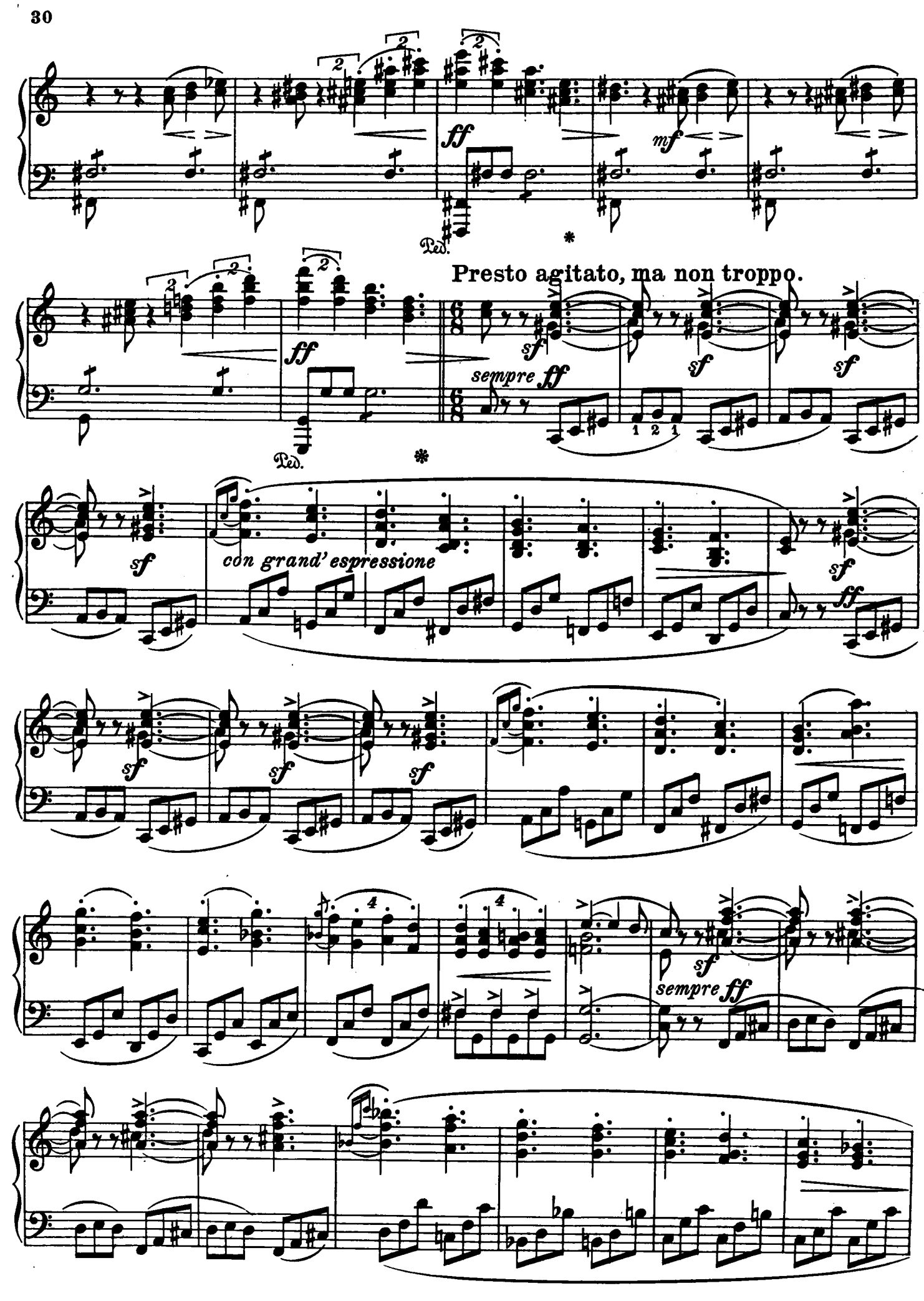
ff
mf
Ped.
Presto agitato, ma non troppo.
sf
sempre ff
con grand' espressione

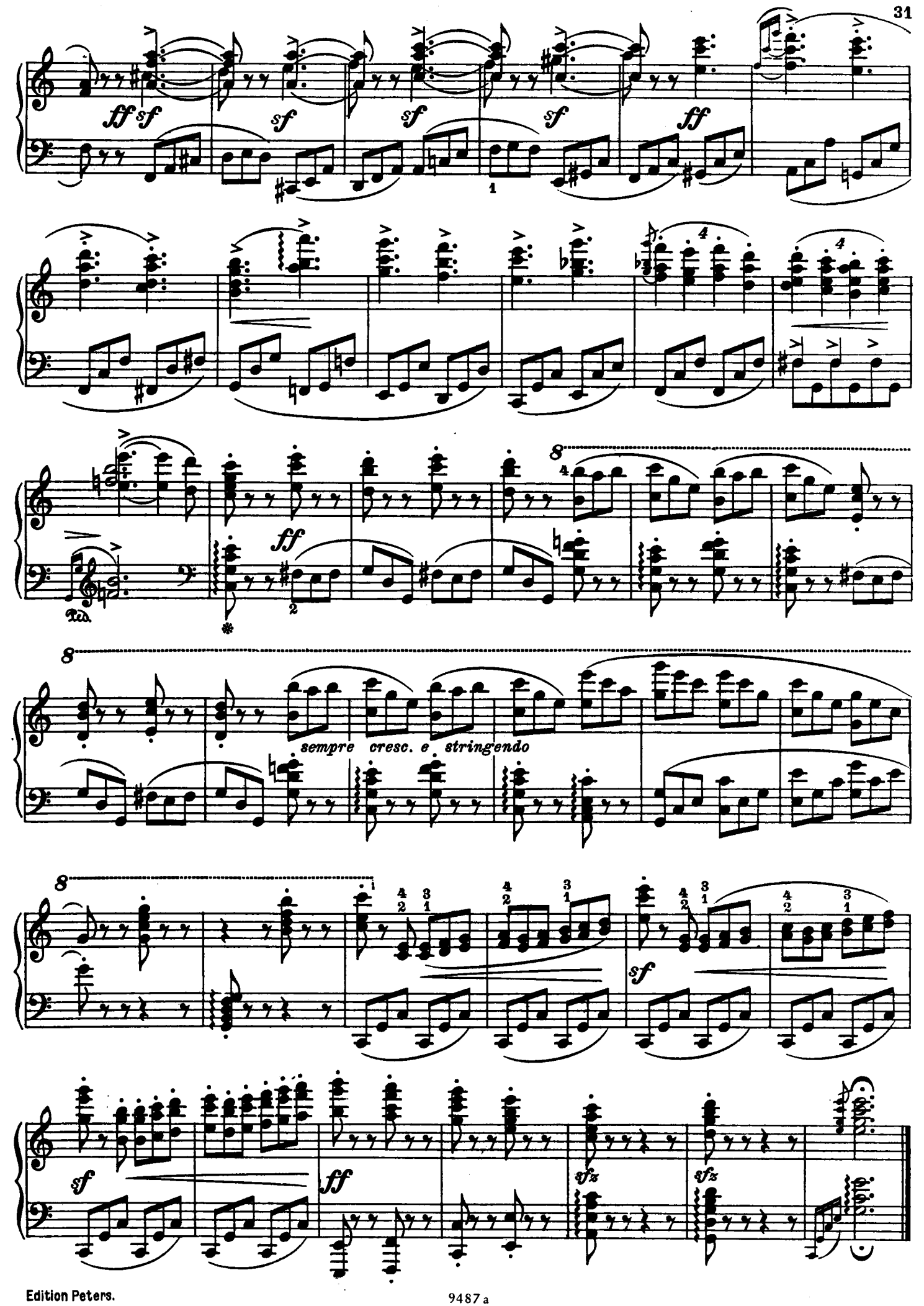
ff sf
sf
sf
sf
ff
ff
Ped.
sempre cresc. e stringendo
sf
sf
ff
sfz
sfz