Variationen
über ein ungarisches Lied.

Op. 21. Nº 2. *(1861)*

Allegro.

f

Var. I.
L'istesso tempo.

ff *poco pesante*

Var. II.

mf

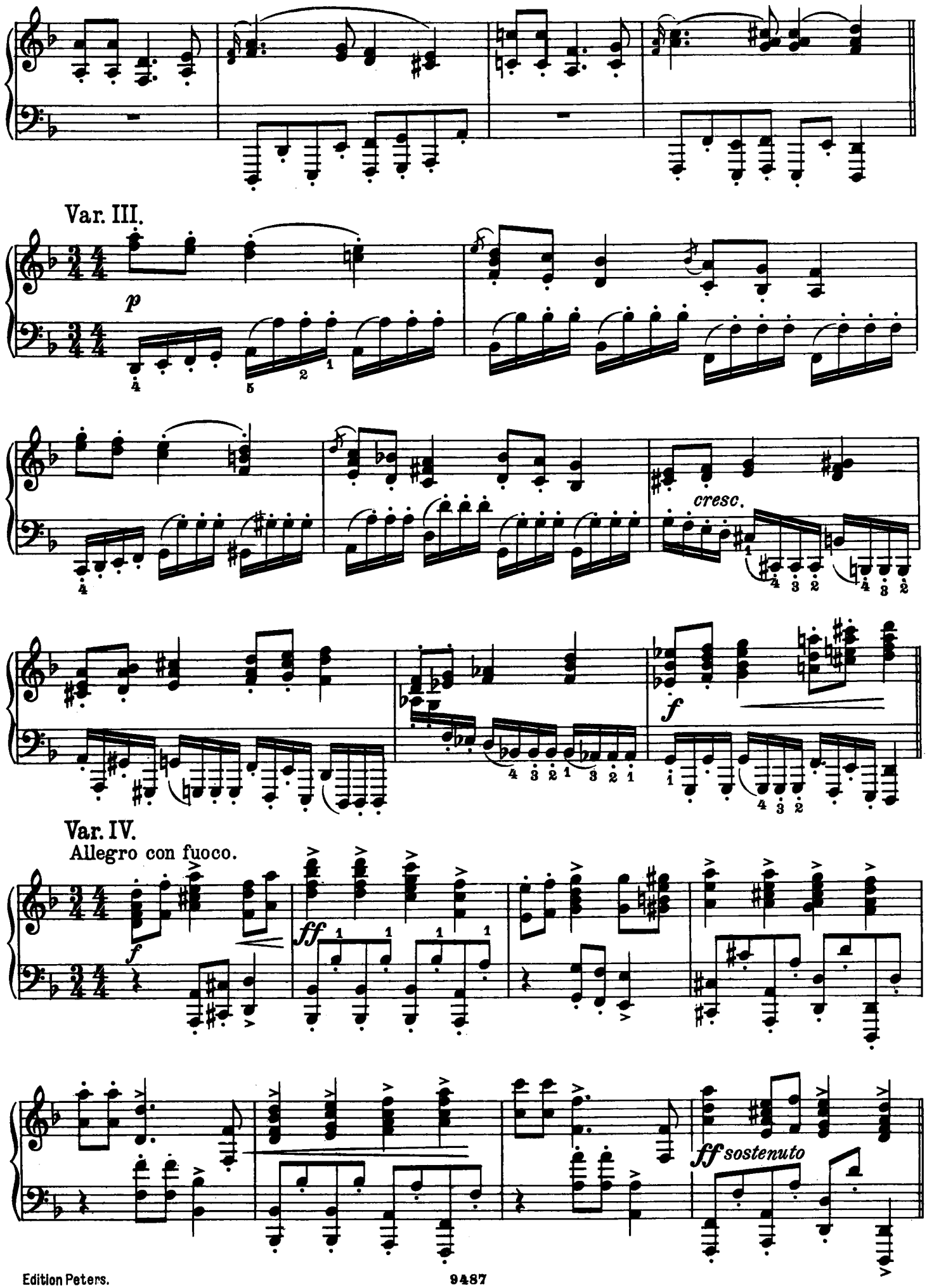
Var. III.
p
cresc.
f
Var. IV.
Allegro con fuoco.
f
ff
ff sostenuto

Var. V.
Poco piu tranquillo.

con espressione

mf

mf

rf

riten.

Var. VI.

p

f

f

ff

Var. VII.
Poco più lento.

p dolce espress.

marc.

marc.

quasi pizzicato

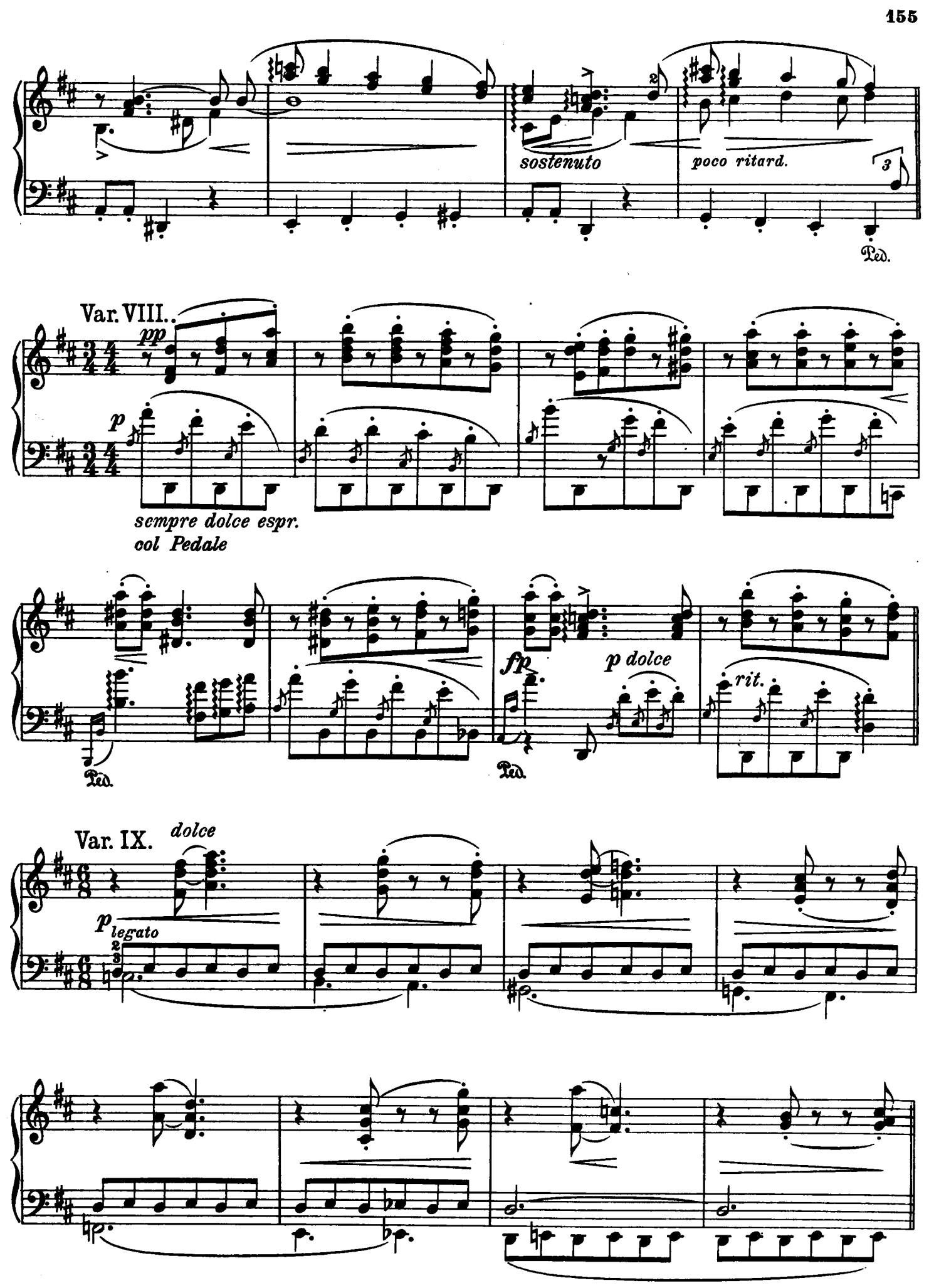
sostenuto
poco ritard.
Ped.
Var. VIII.
pp
p
sempre dolce espr.
col Pedale
Ped.
fp
p dolce
Ped.
rit.
Var. IX.
dolce
p
legato

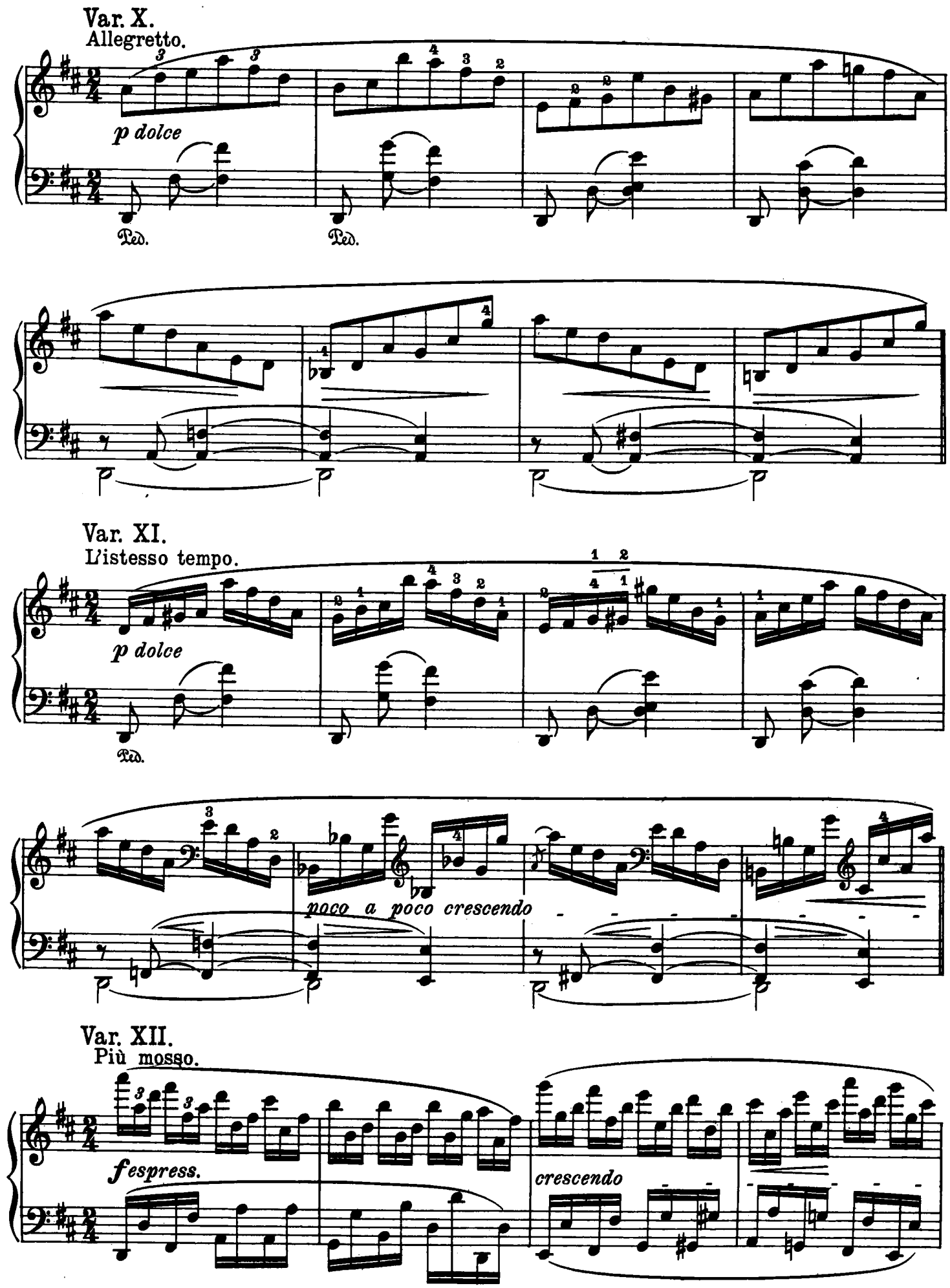
Var. X.
Allegretto.
p dolce
Ped.
Var. XI.
L'istesso tempo.
p dolce
Ped.
poco a poco crescendo
Var. XII.
Più mosso.
fespress.
crescendo

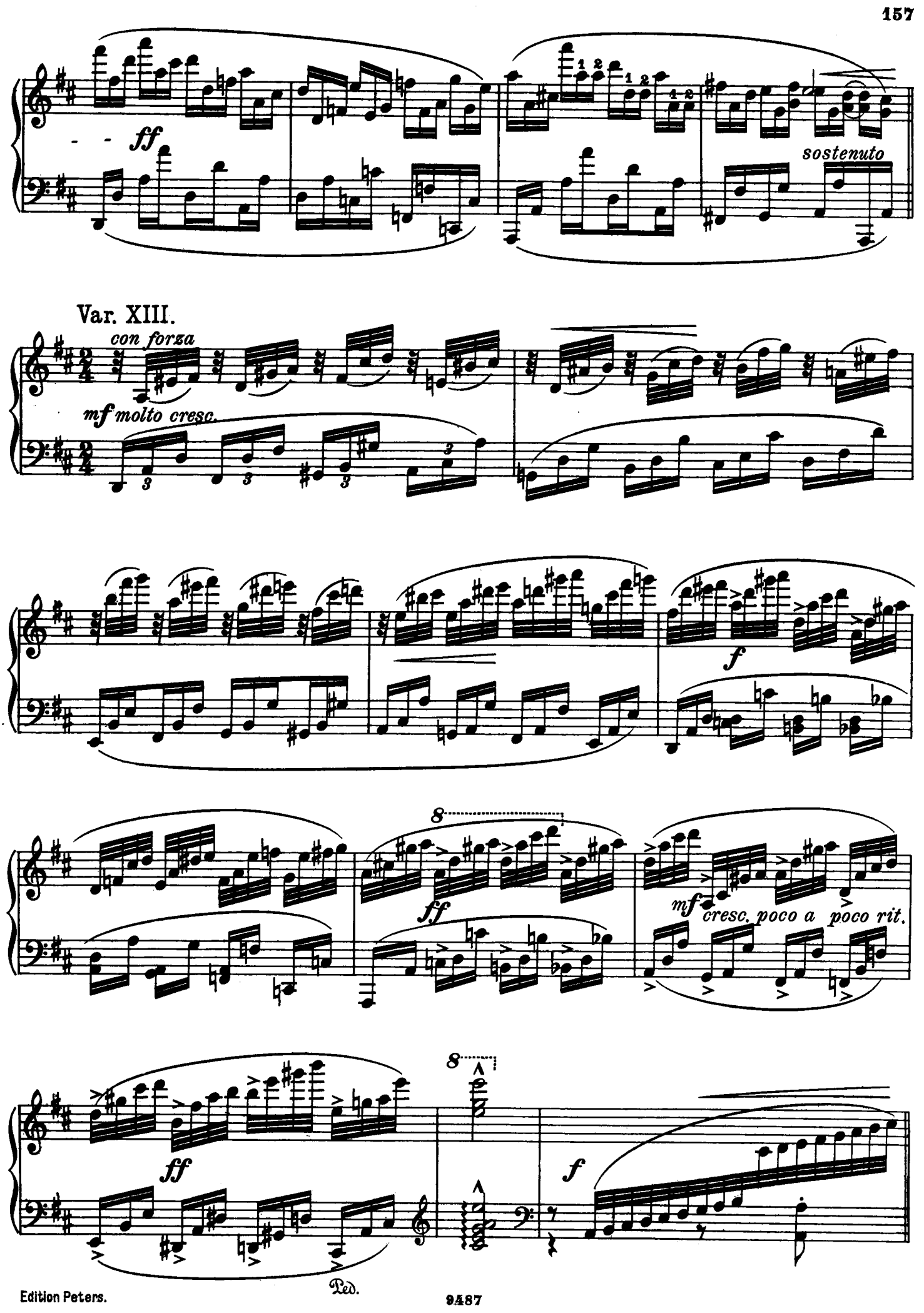
ff
sostenuto
Var. XIII.
con forza
mf molto cresc.
f
ff
mf
cresc. poco a poco rit.
ff
f
Ped.

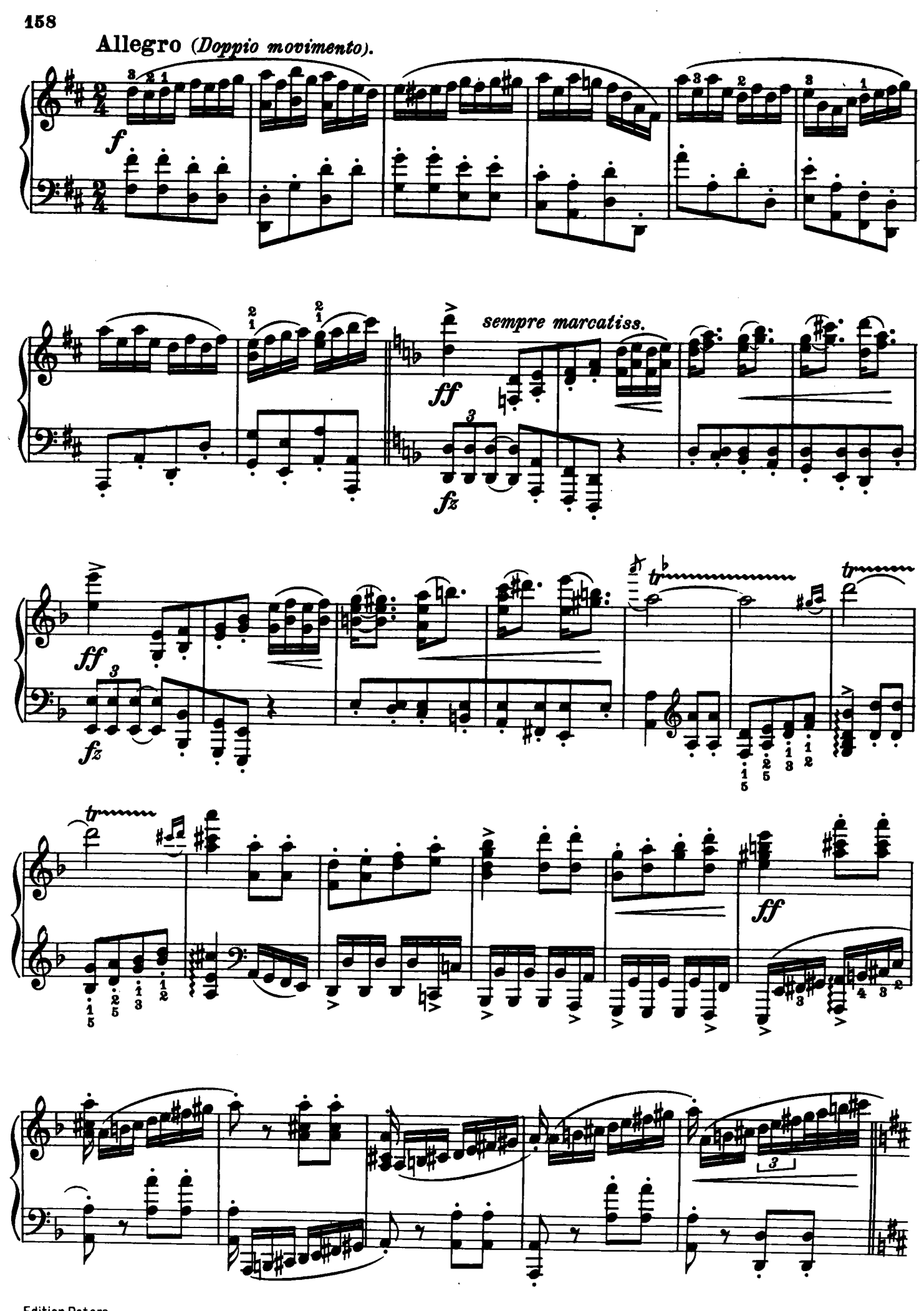
Allegro (Doppio movimento).
f
sempre marcatiss.
ff
fz
ff
fz
tr
tr
tr
ff

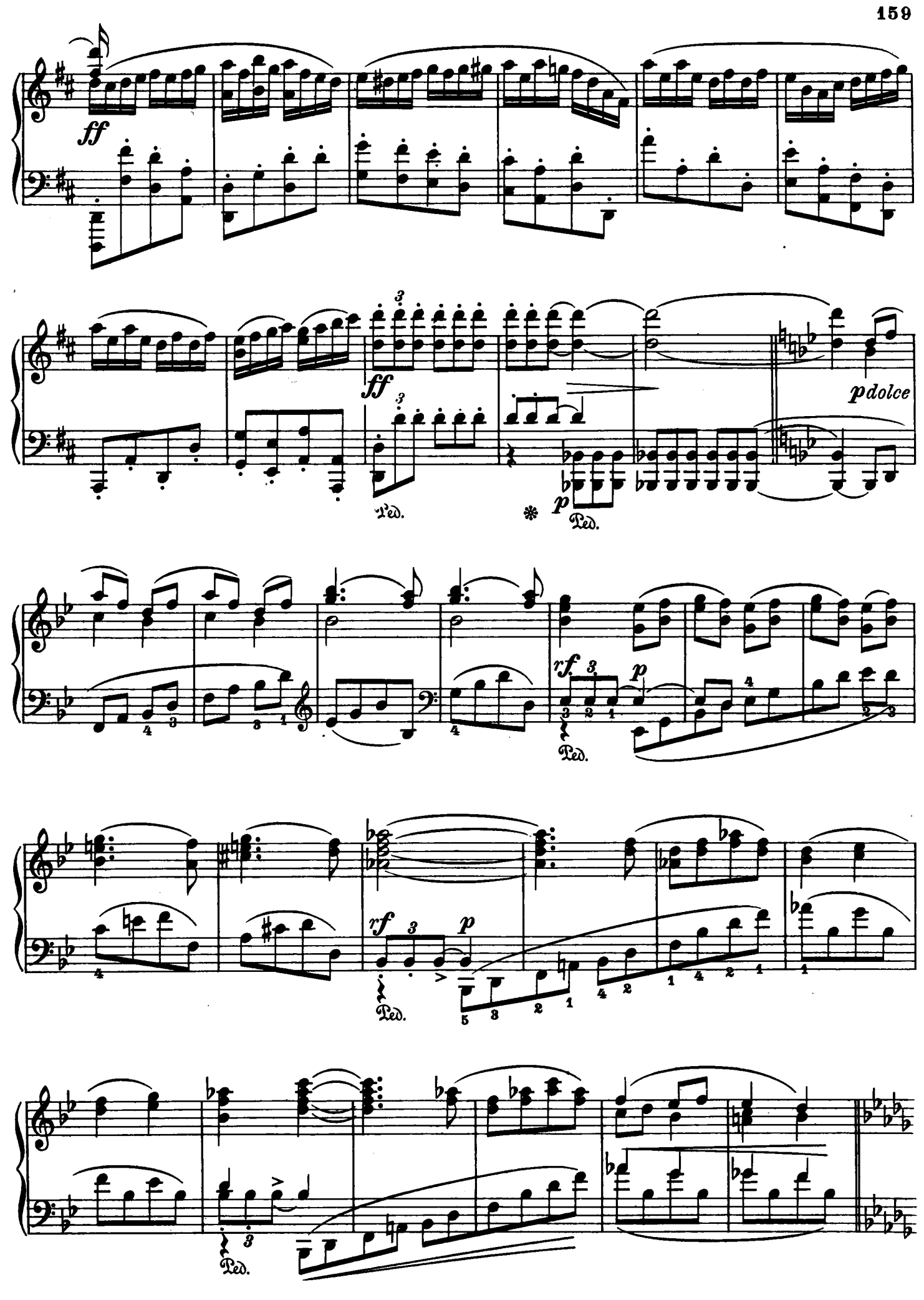
ff
ff
Ped.
p
Ped.
pdolce
rf
p
Ped.
rf
p
Ped.
Ped.

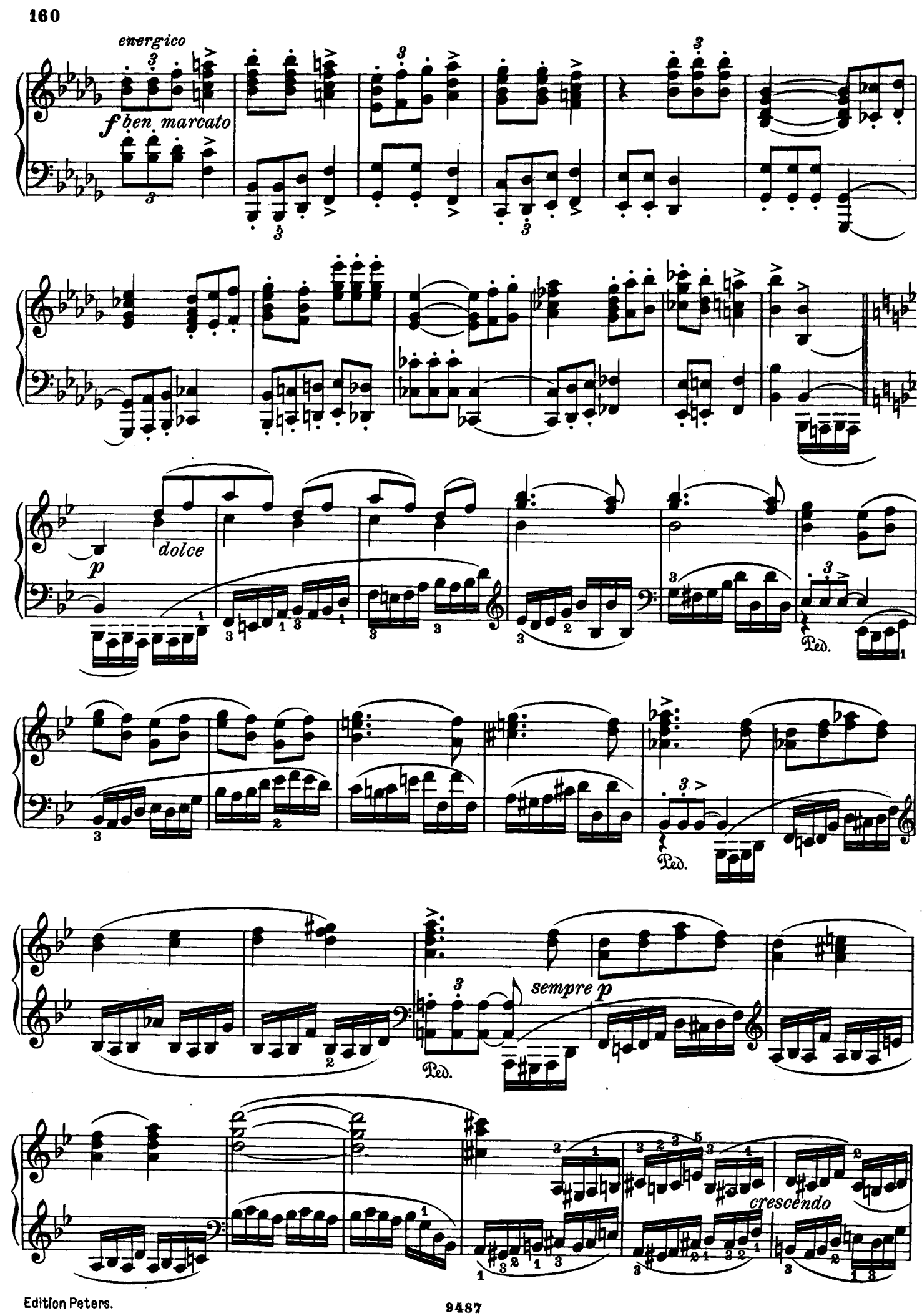
energico
f ben marcato
dolce
p
Ped.
sempre p
crescendo

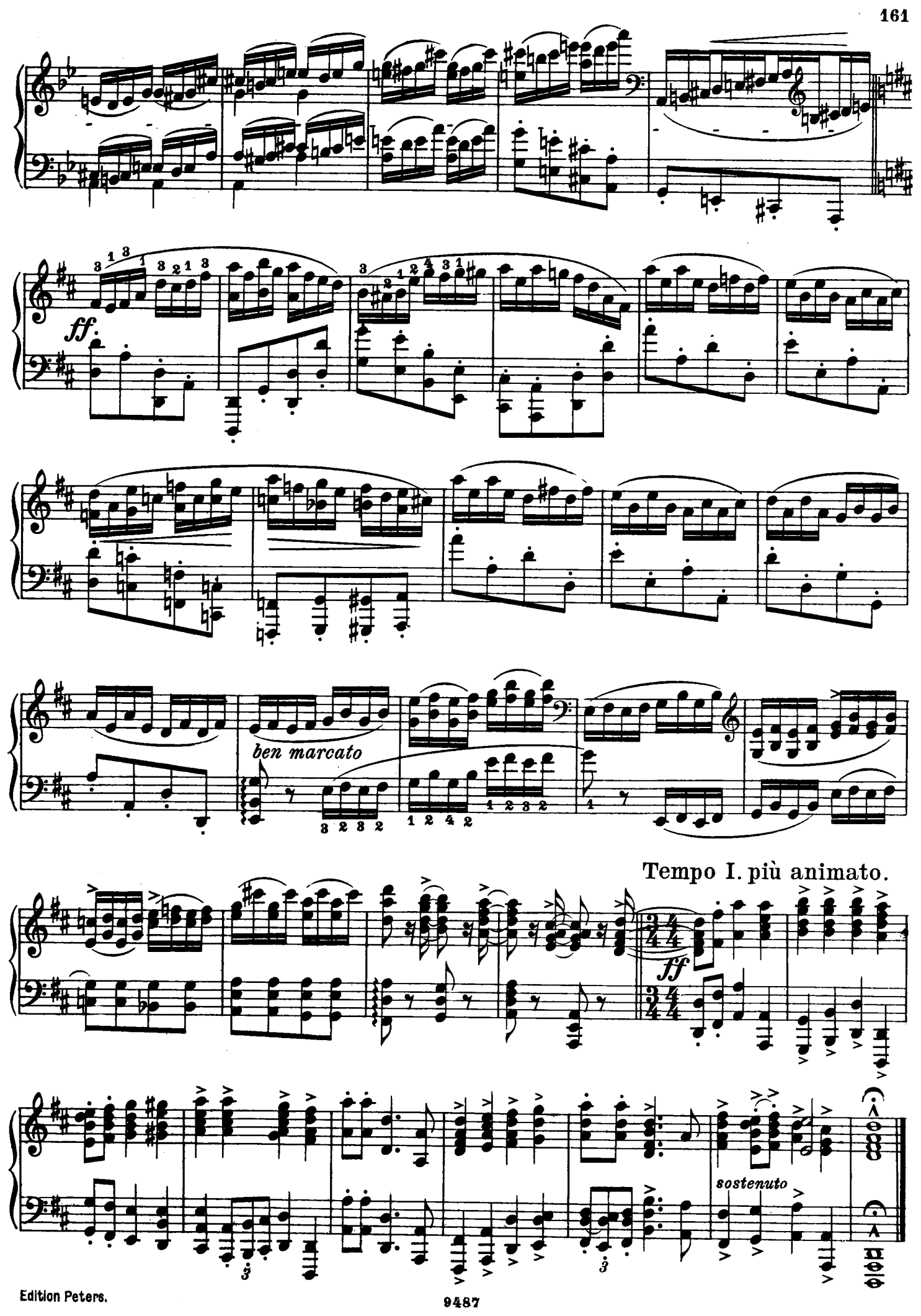
ff
ben marcato
Tempo I. più animato.
ff
sostenuto