

Song for Rome

Brian Crain

♩ = 96

8^{va}

pp

8^{va}

5

(8^{va})

(8^{va})

10

(8^{va})

(8^{va})

mp

15

Song for Rome

20

Smoothly

23

25

27

f

31

Song for Rome

36

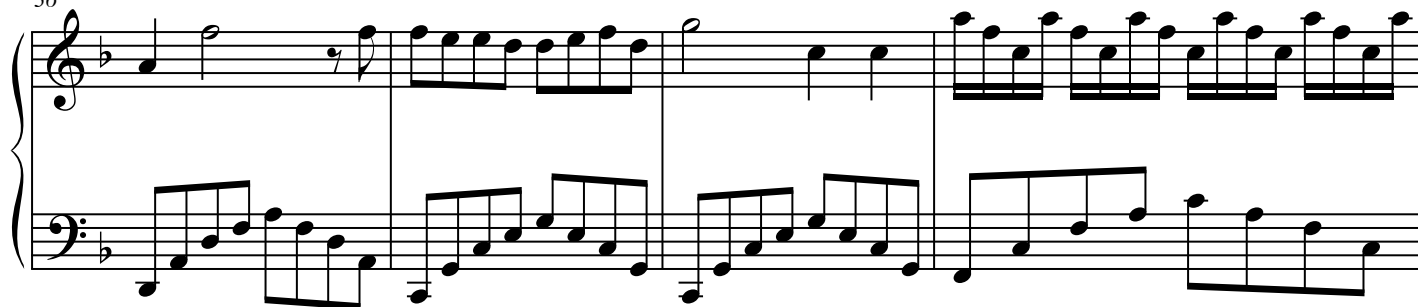

40

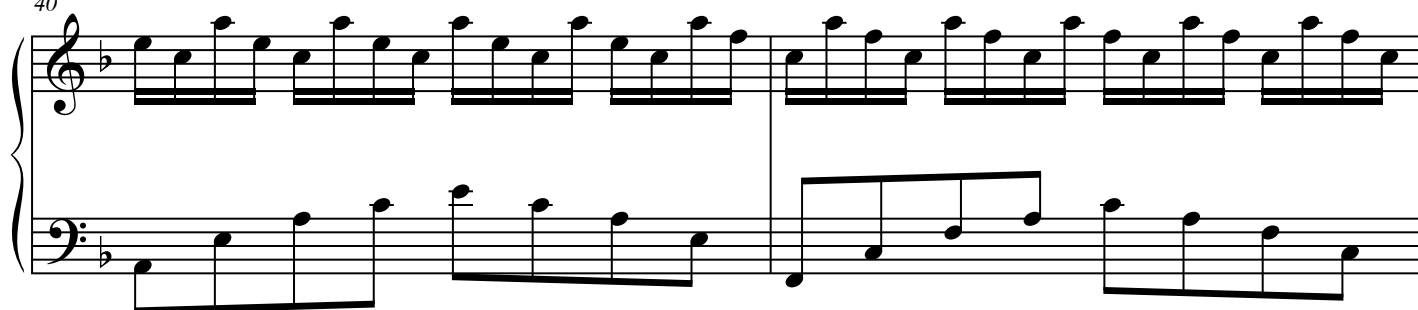

42

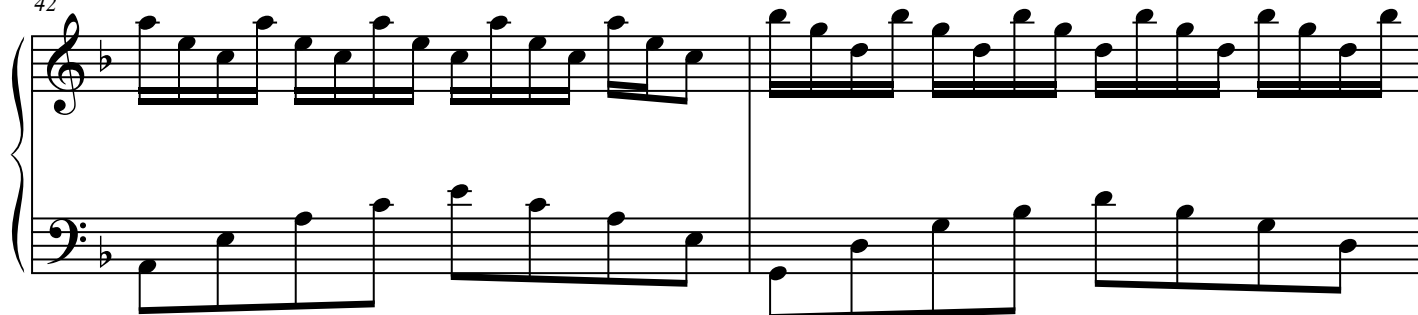

44

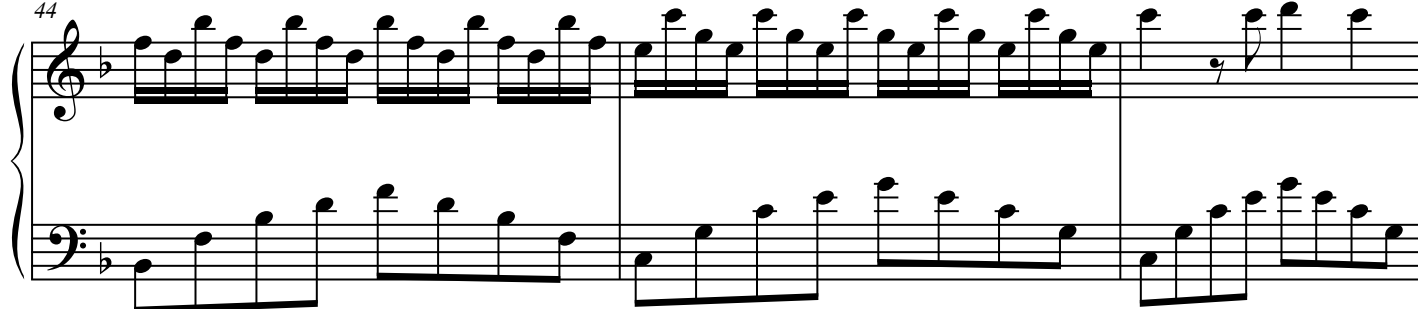

47

Song for Rome

49

51

53

57

62

Song for Rome

67

72

76

80

84
