

# GORILLA

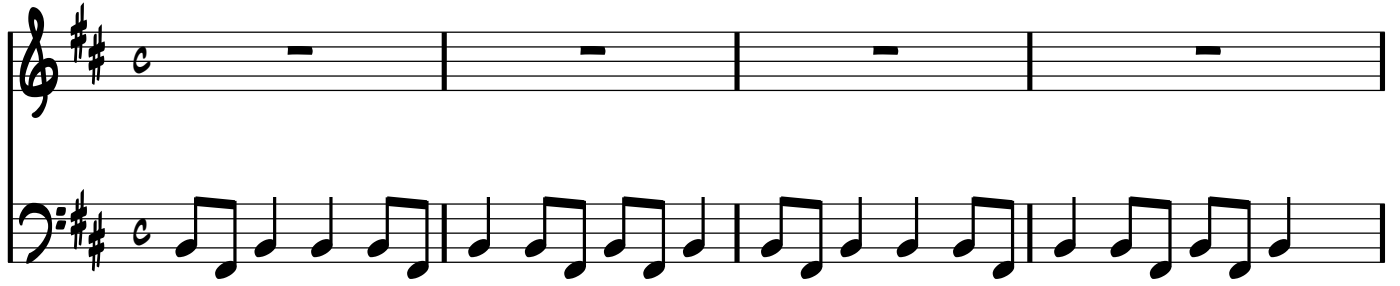

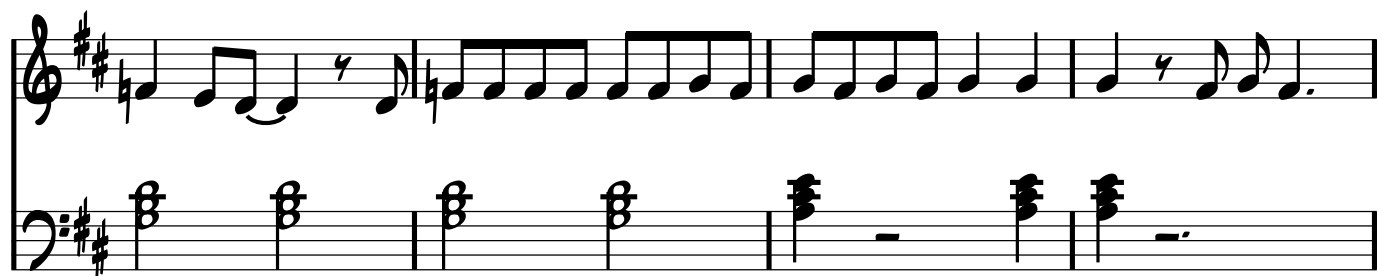
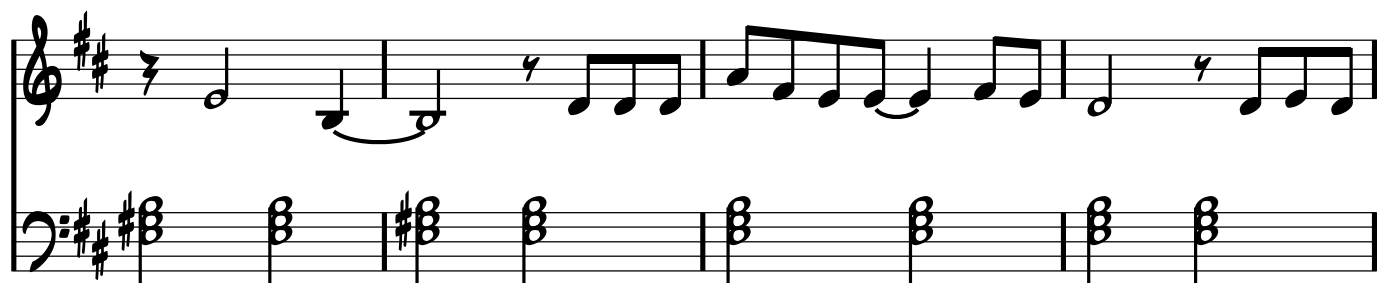

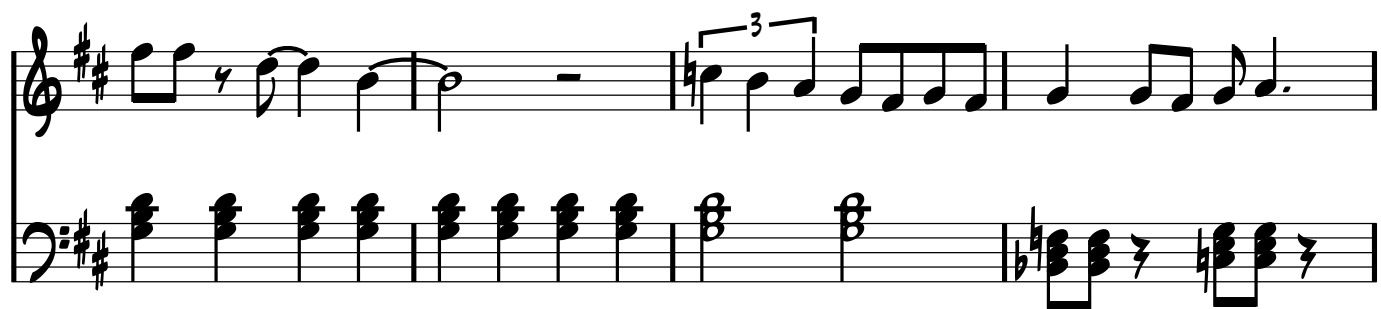
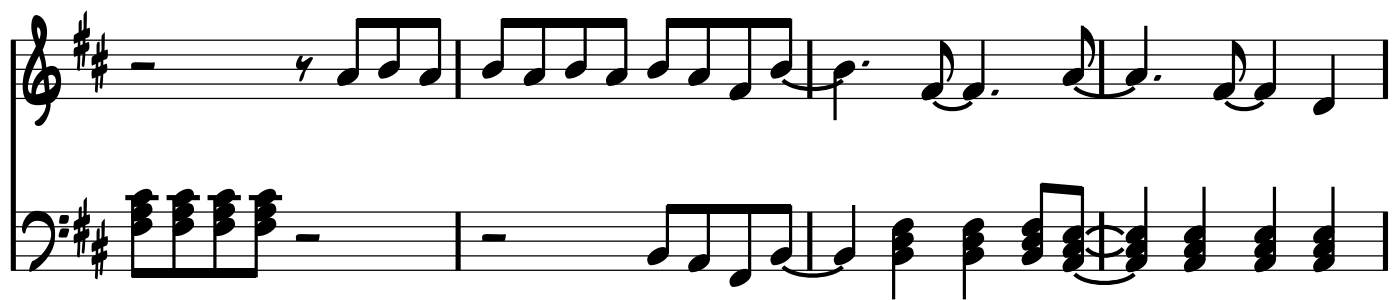

