

СОНАТА

I

П. ЧАЙКОВСКИЙ
(Соч. 1865)

Allegro con fuoco

Ф-п. *marcato* *p*

rall. *Andante* *pp* *p*

Tempo I *f* *accel.* *p*

cresc.

p

f

25809

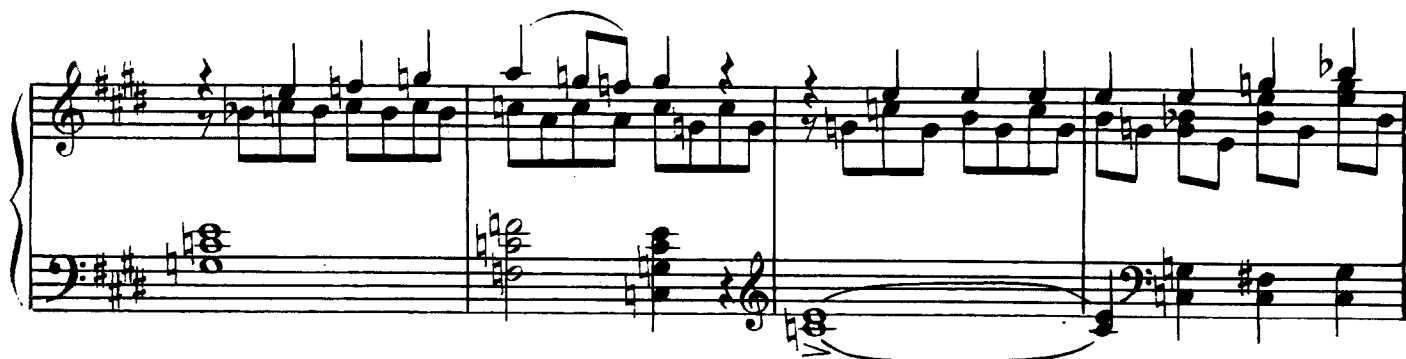
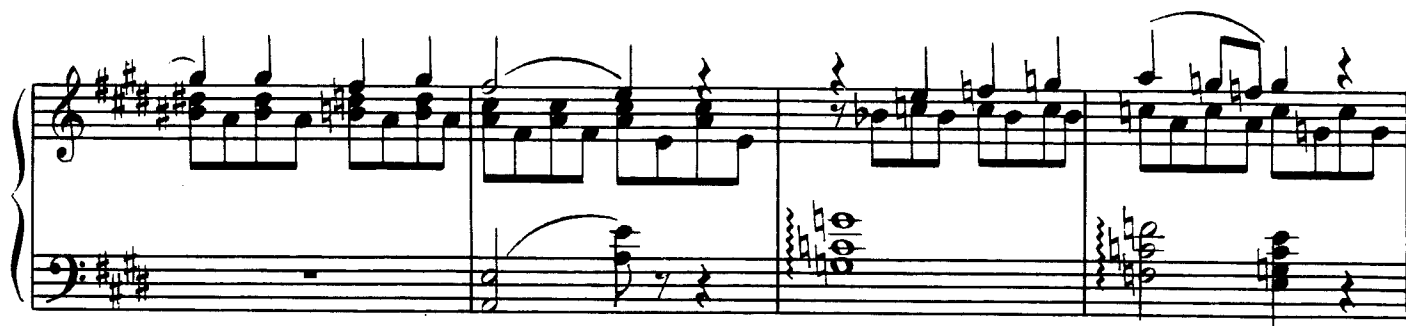
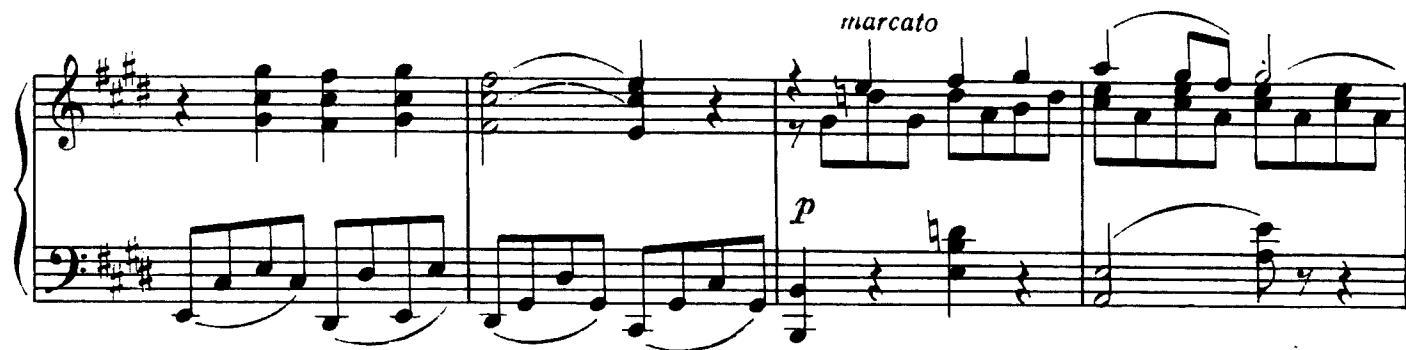

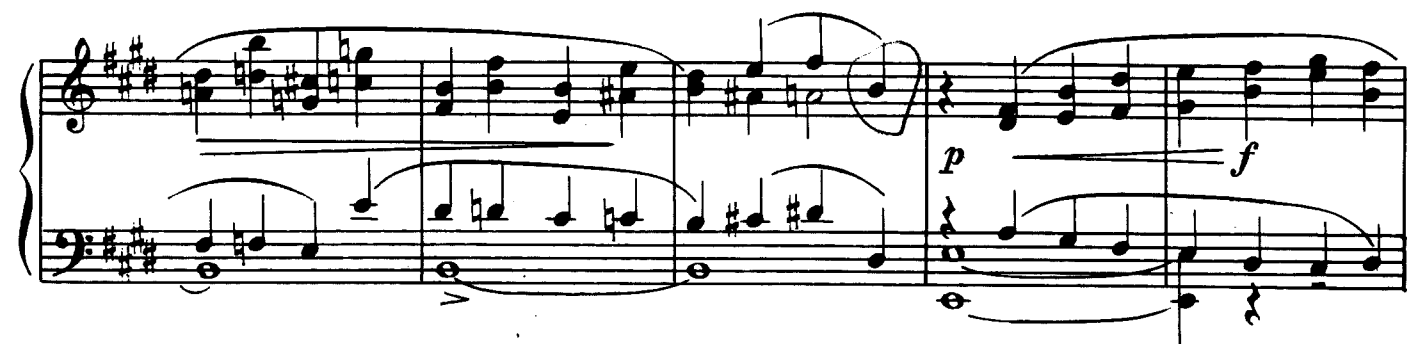
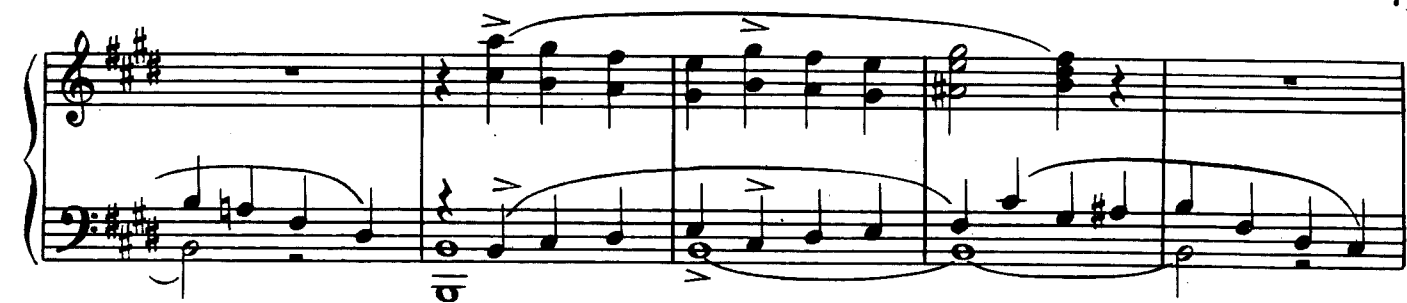

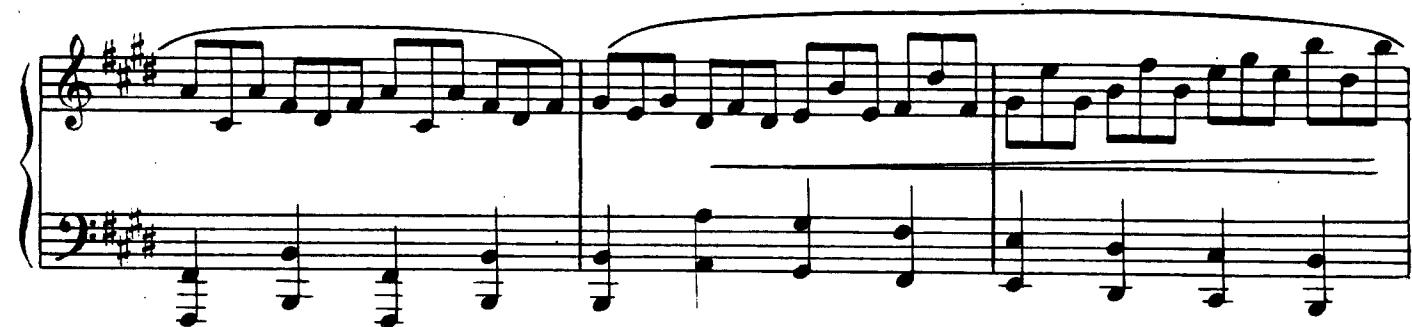

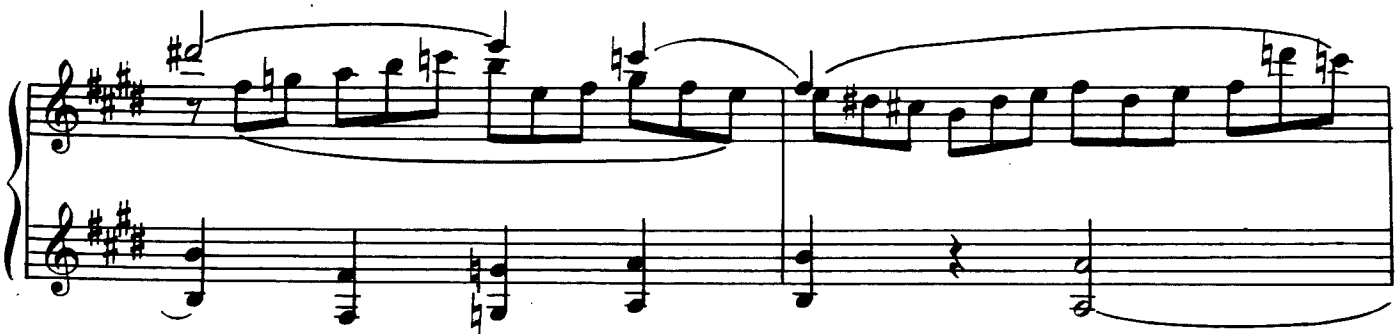

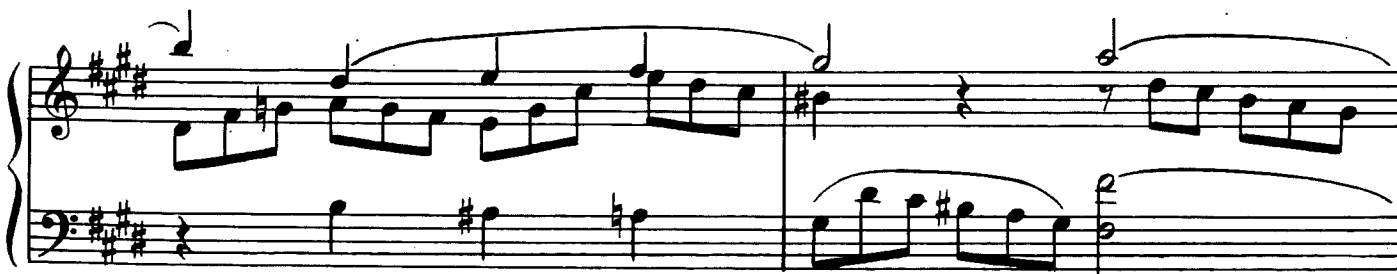

Allegro con fuoco

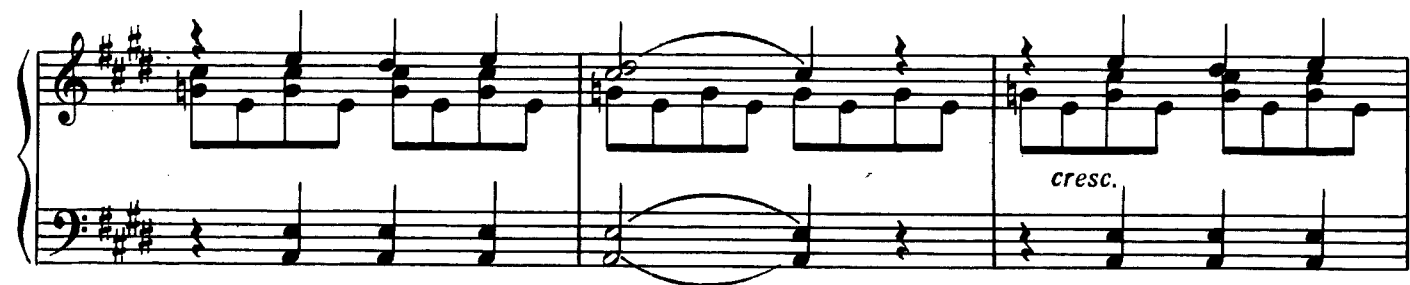

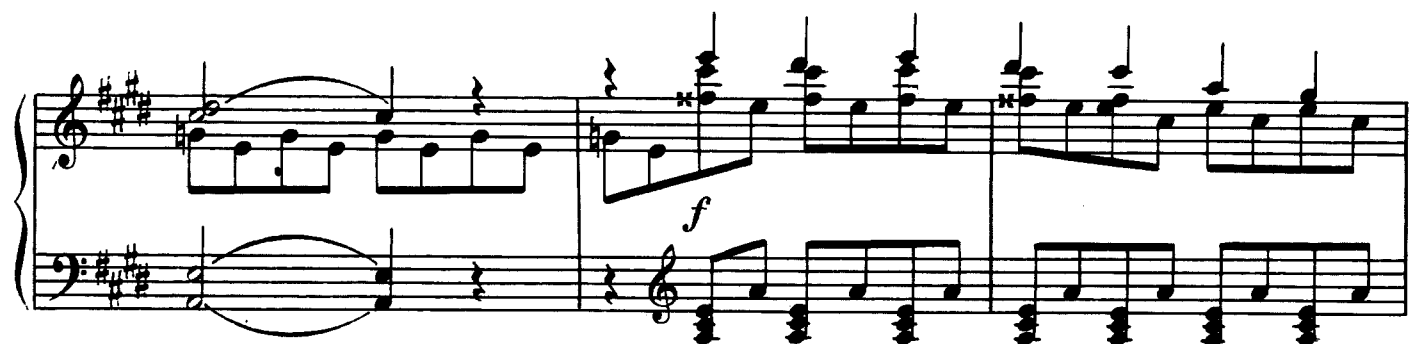

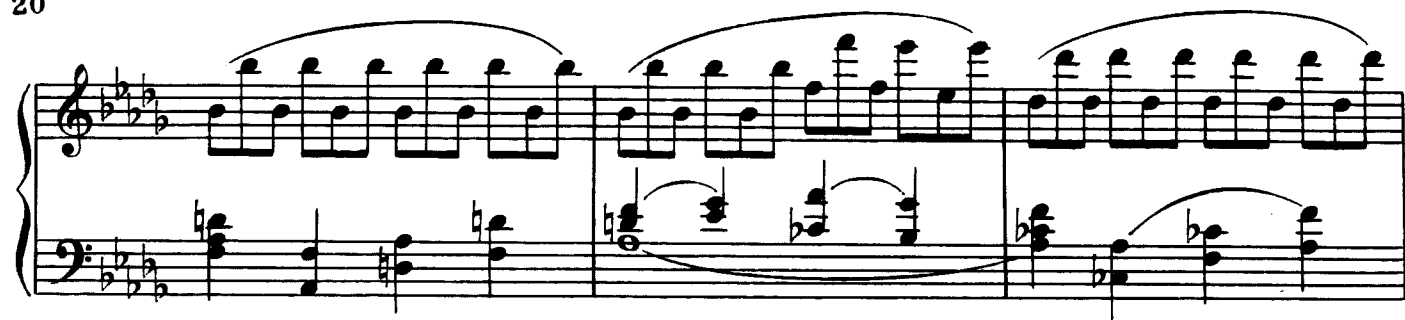

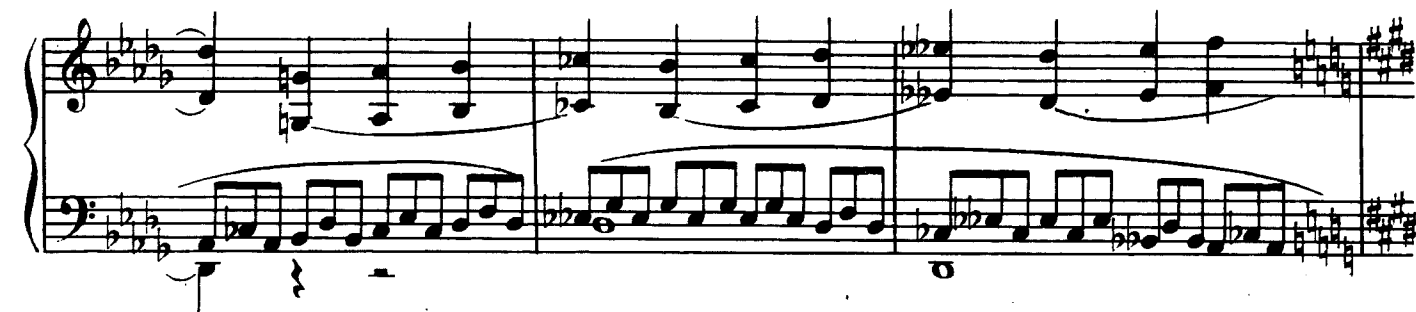
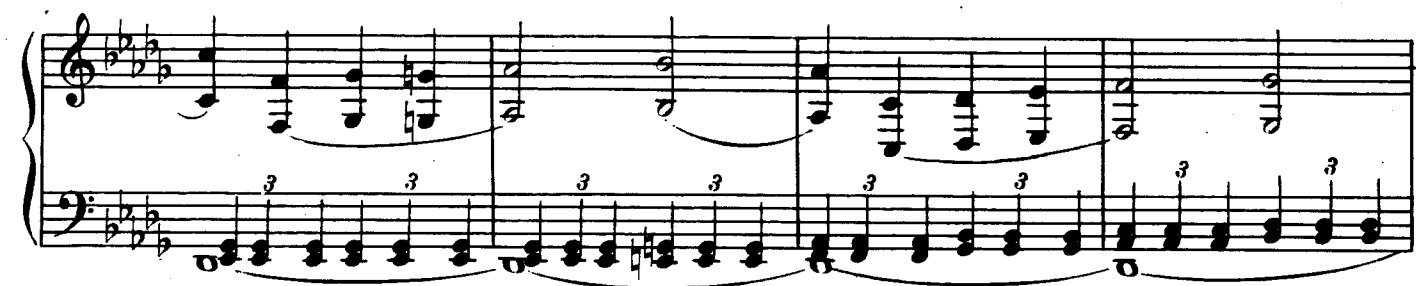

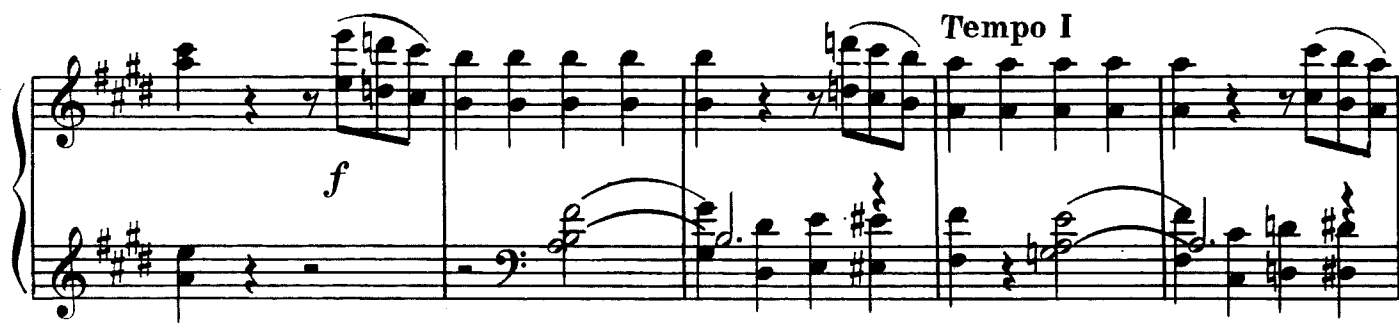

II

Andante

Presto

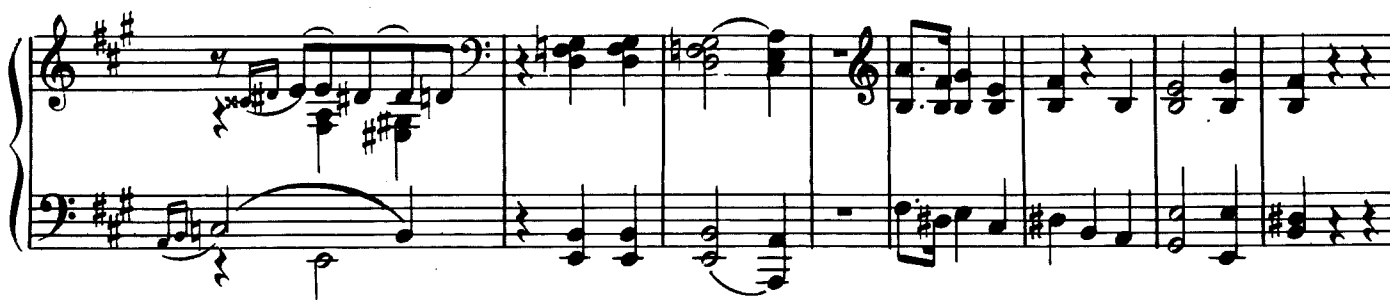

[Andante]

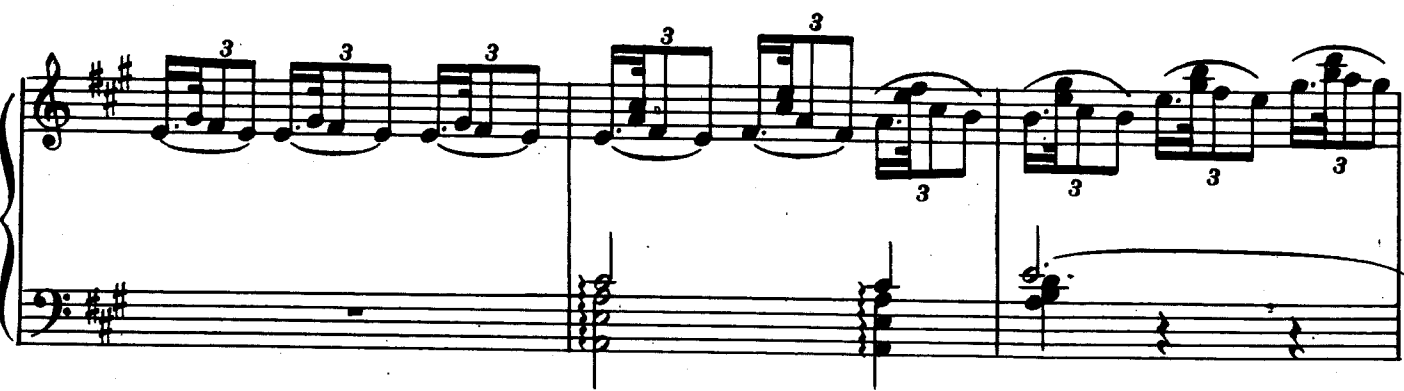
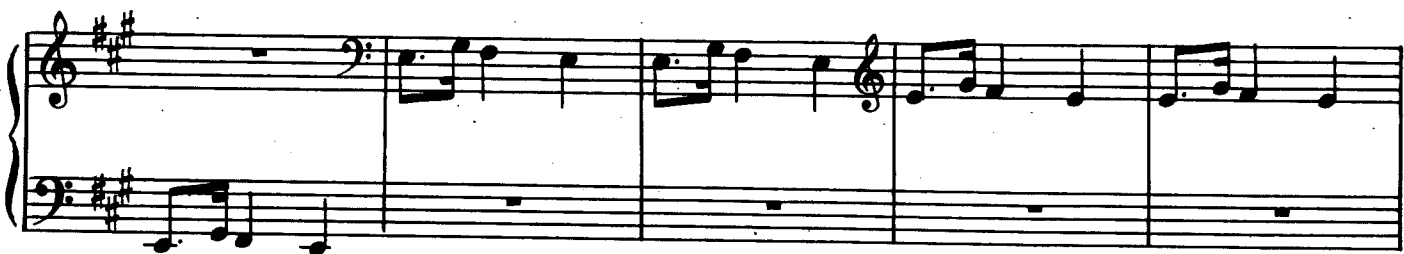
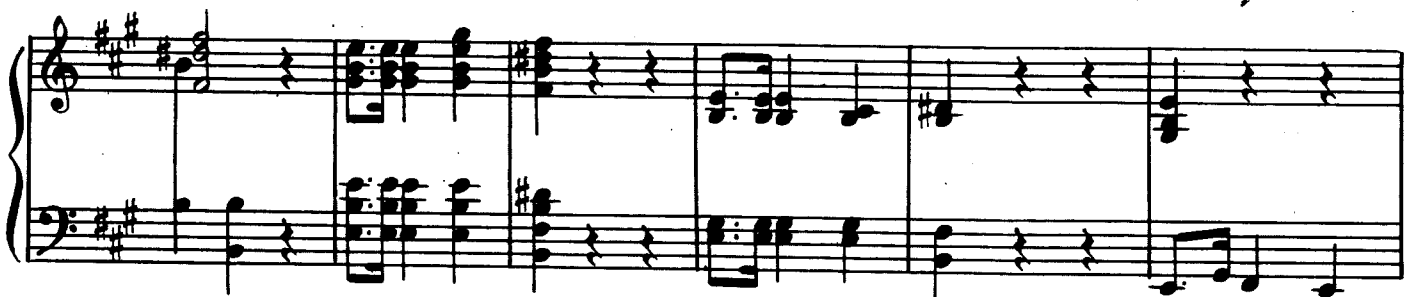

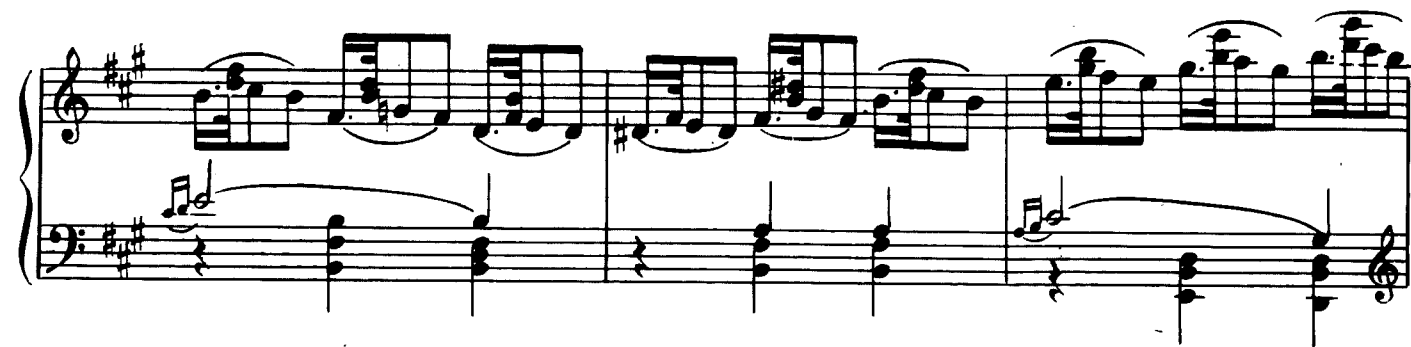

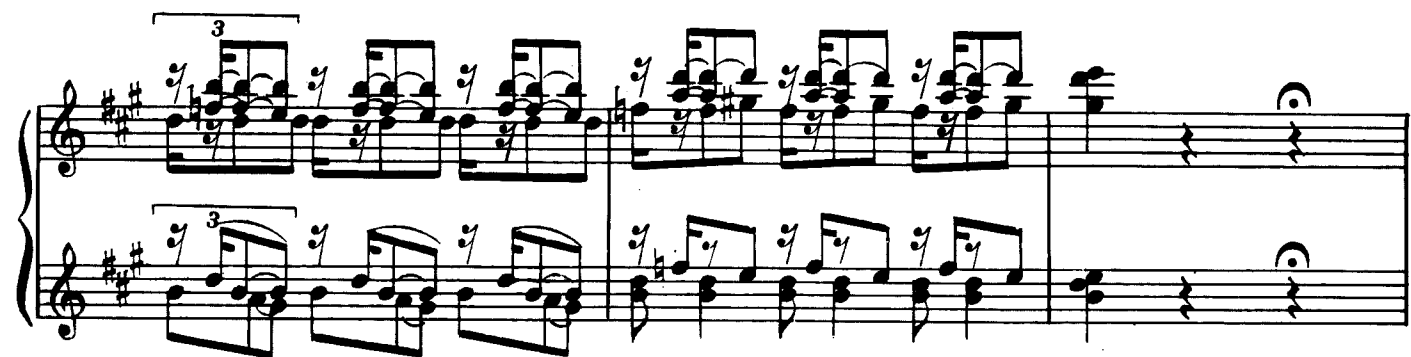

marcato la melodia

8

8

III. SCHERZO

Allegro vivo

- System 2:** Continues the melodic and harmonic development with similar chordal textures.
- System 5:** Continues the melodic line in the right hand and the accompaniment in the left hand.

- mf* (mezzo-forte) appears in the first system, right-hand staff.
- dim.* (diminuendo) appears in the second system, left-hand staff.
- pp* (pianissimo) appears in the second system, right-hand staff.
- mf* (mezzo-forte) appears in the fourth system, left-hand staff.
- cresc.* (crescendo) appears in the fourth system, left-hand staff.
- f* (forte) appears in the fourth system, right-hand staff.
- sf* (sforzando) appears in the fifth system, left-hand staff.
- decresc.* (decrescendo) appears in the fifth system, left-hand staff.

The piece concludes with a double bar line and a key signature change to three sharps.

TRIO

*p*espressivo

cresc. *p dim.* *p* *f* *pespressivo* *mf* *dim.* *molto meno mosso* *p*

quasi adagio **Adagio**

Presto

p *crescendo* *ff*

Adagio *f* *riten.* *a tempo*

riten. *a tempo* *p*

p **Attacca subito**

IV

Allegro vivo

f

ff *f* *ff* *f*

mf *ff*

mf *ff*

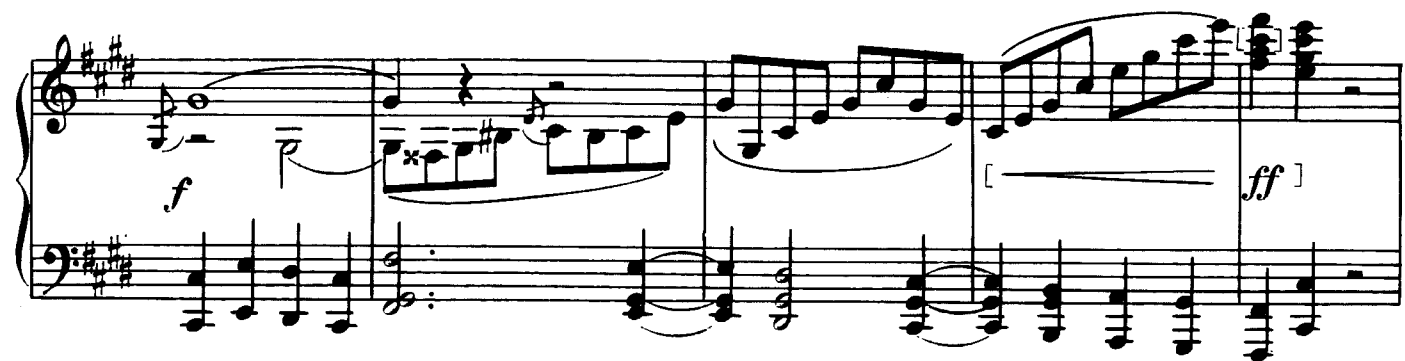

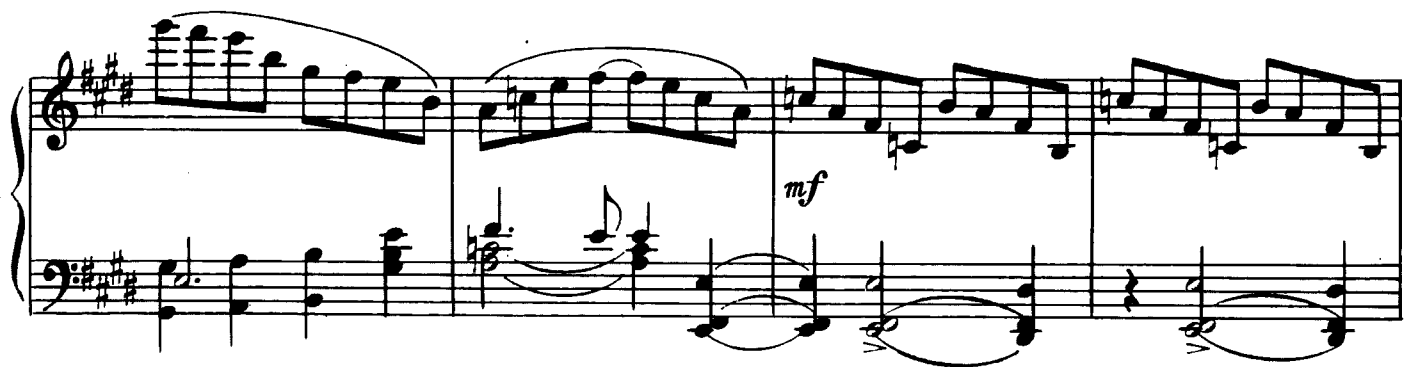

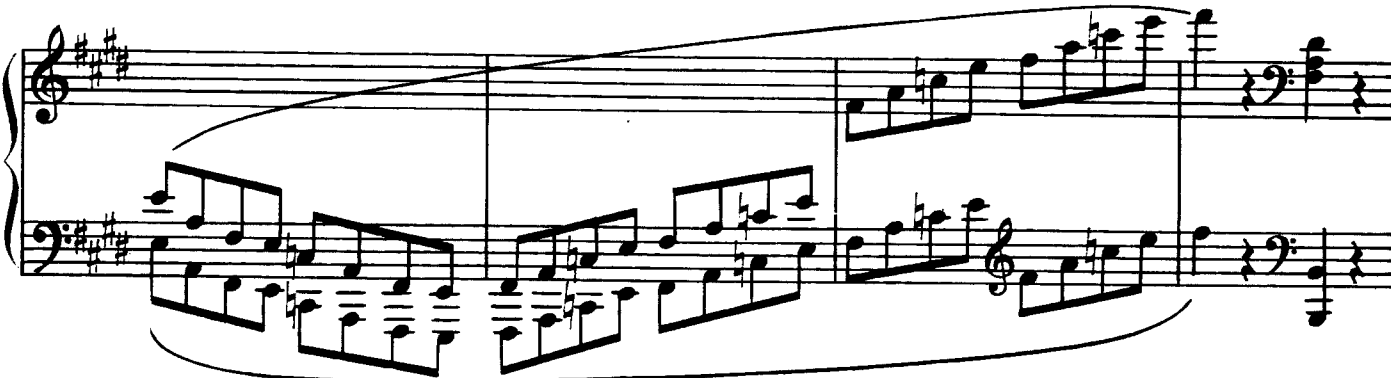

tranquillo ma energico

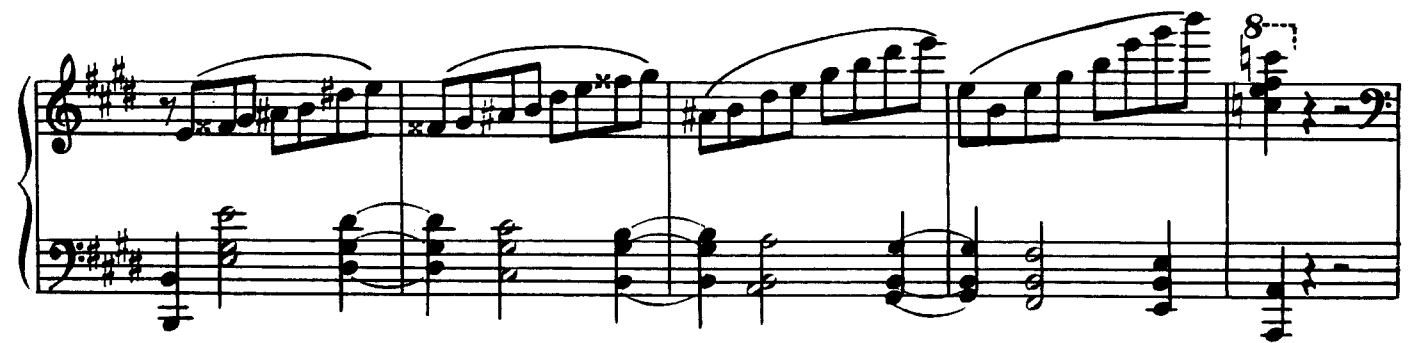

The first system features a *cresc.* (crescendo) marking. The second system includes *mf* (mezzo-forte) and *sf* (sforzando) markings. The third system also includes an *sf* marking. The fourth system continues the melodic and harmonic development. The fifth system shows a transition in dynamics. The sixth system concludes with a *pp* (pianissimo) marking.

marcato la thema

f *pp*

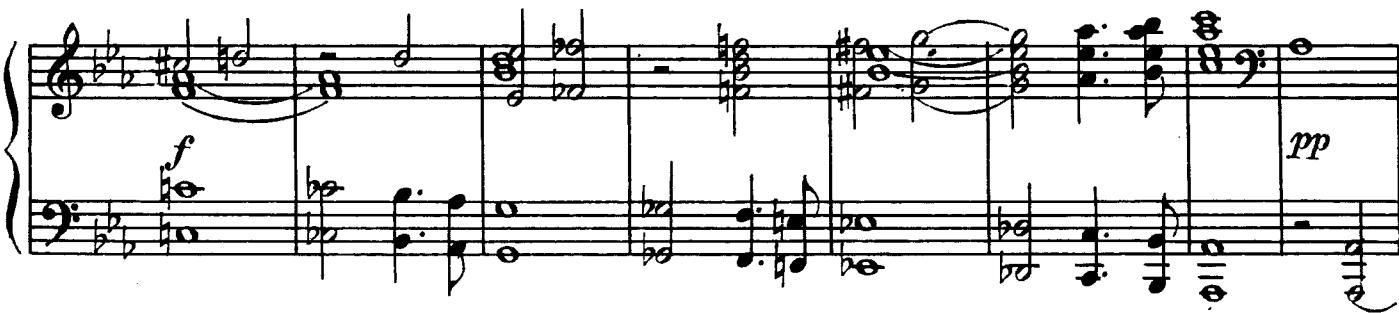

f *p*

tranquillo ma energico

