ТРИО TRIO

Violoncello

I

П. ЧАЙКОВСКИЙ
P. TSCHAIKOWSKY

Pezzo elegiaco

Moderato assai (♩= 88)

mf molto espressivo

mf

f

f

mf

f

Violoncello

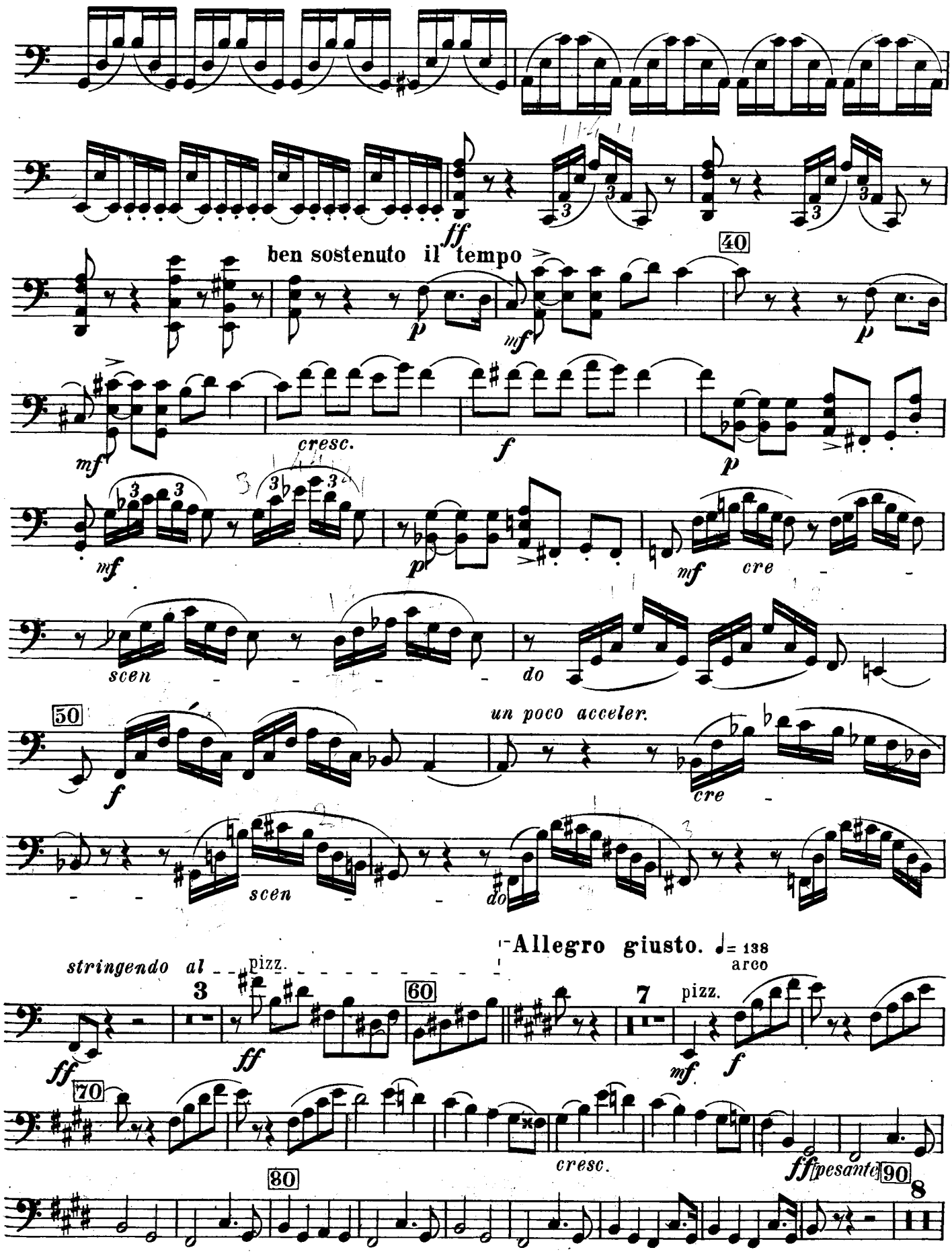

Violoncello

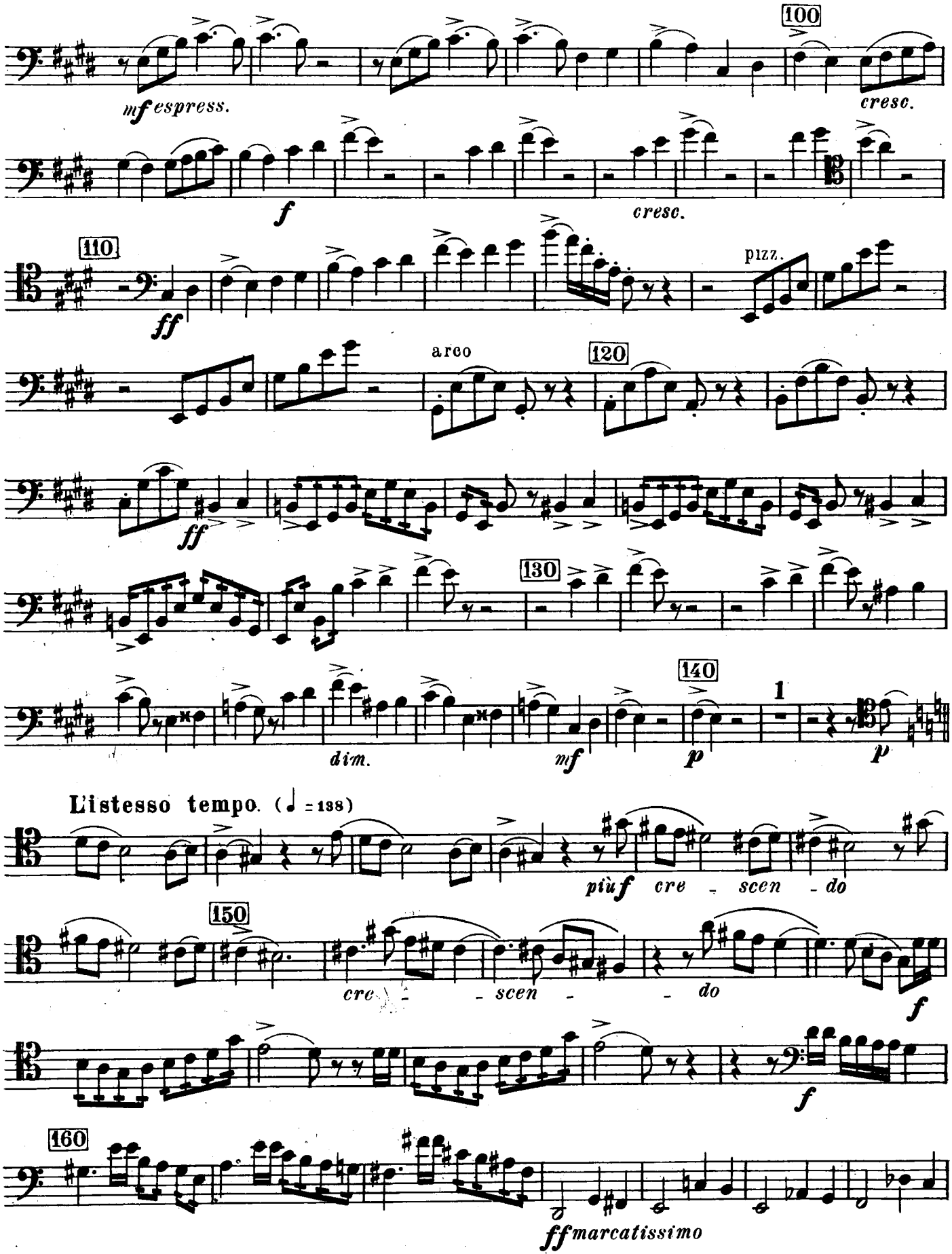

Violoncello

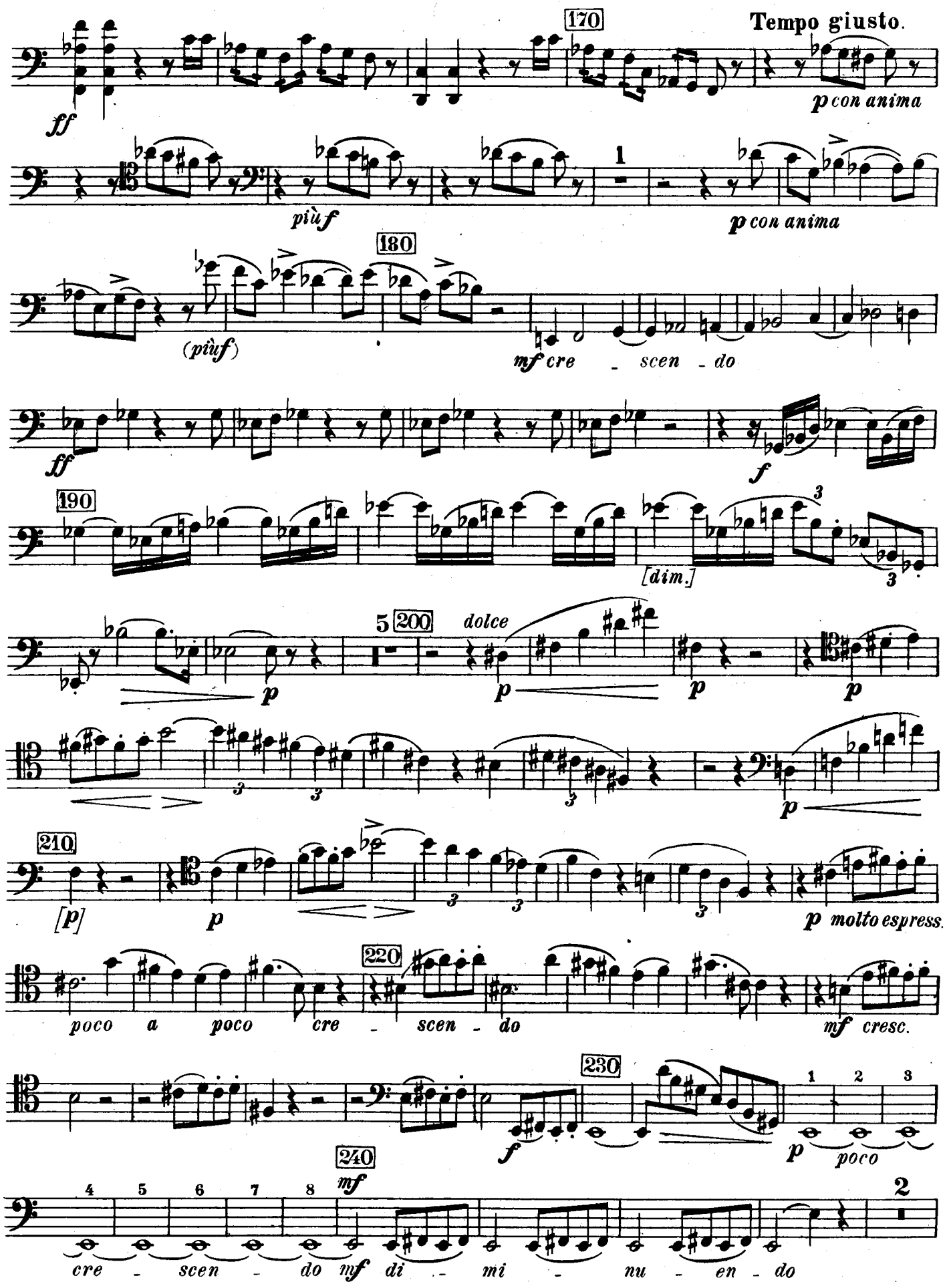

Violoncello

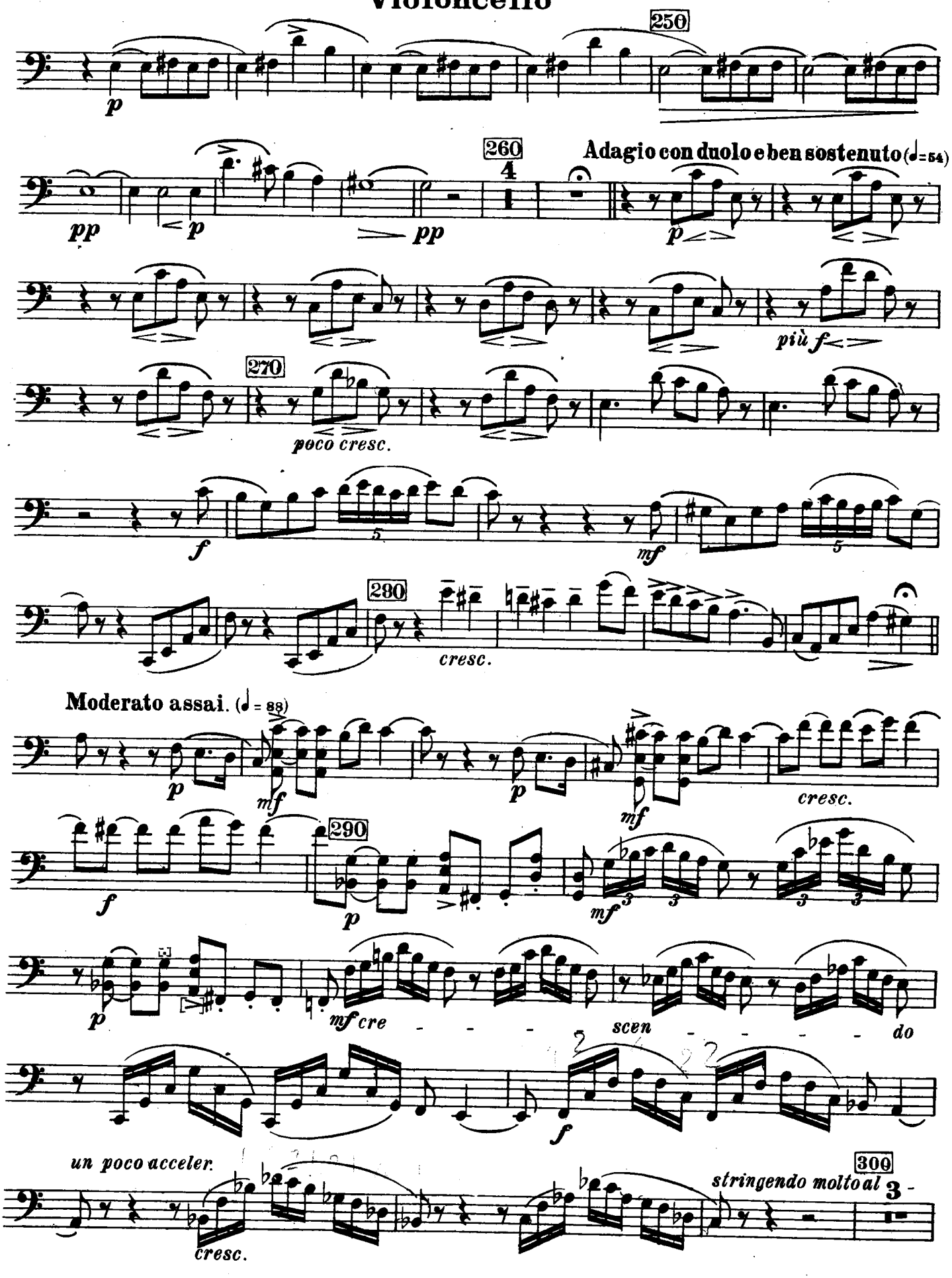

Violoncello

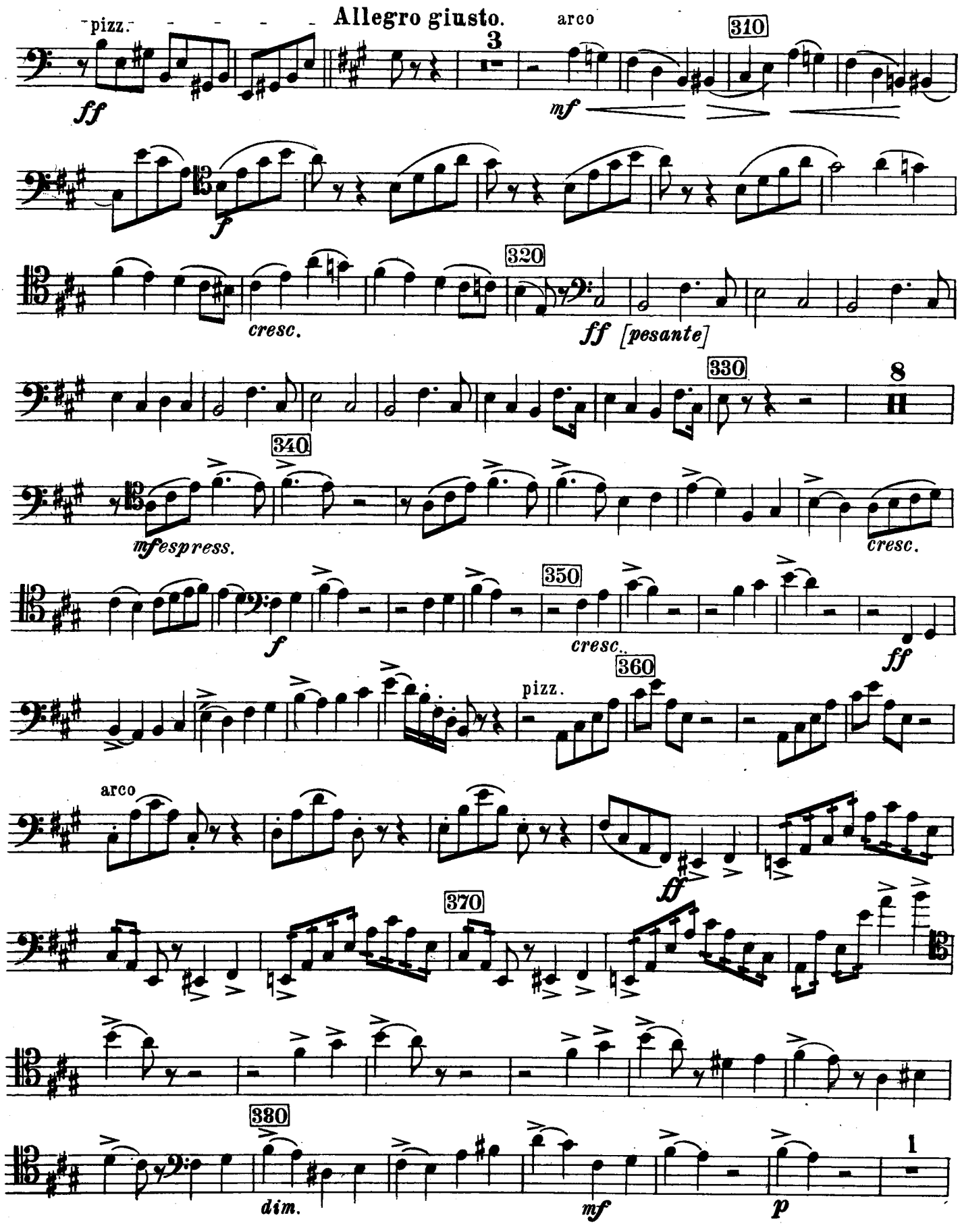

Violoncello

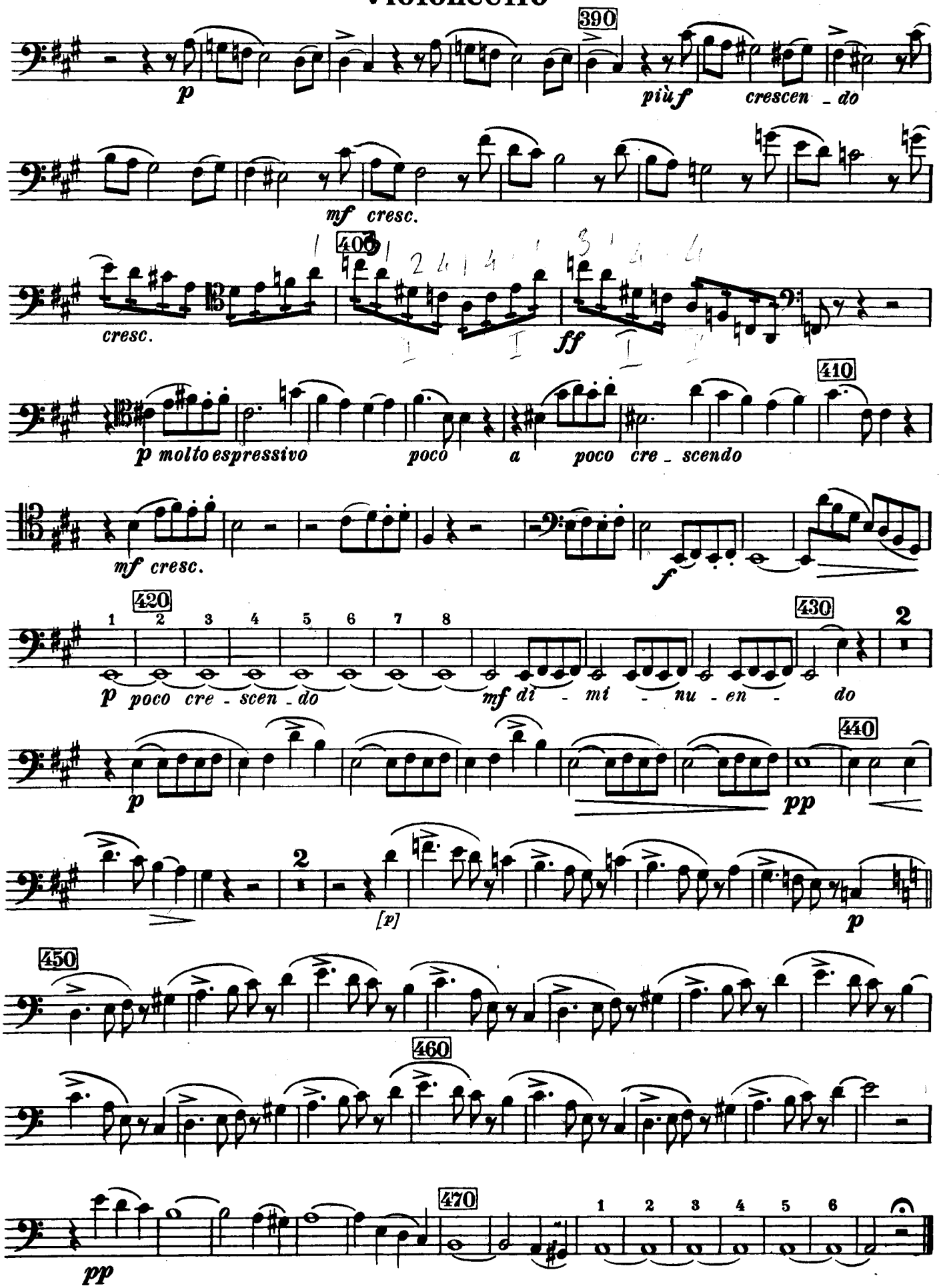

II

A. Tema con variazioni

The Library of www.piano.ru

Violoncello

Tema

Andante con moto. (♩= 72)

Var. I.

20 Piano Solo

1 *p*

2

10 *p*

più f [*p*]

Var. II.

Più mosso. (♩= 100)

20 *più f* *p*

mf

10 *mf* *cresc.*

ff *f*

20

Var. III. **Allegro moderato.** (♩= 116)

1 pizz. *pp*

pp

10 *p*

p *pp*

20 *pp* *pp*

Violoncello

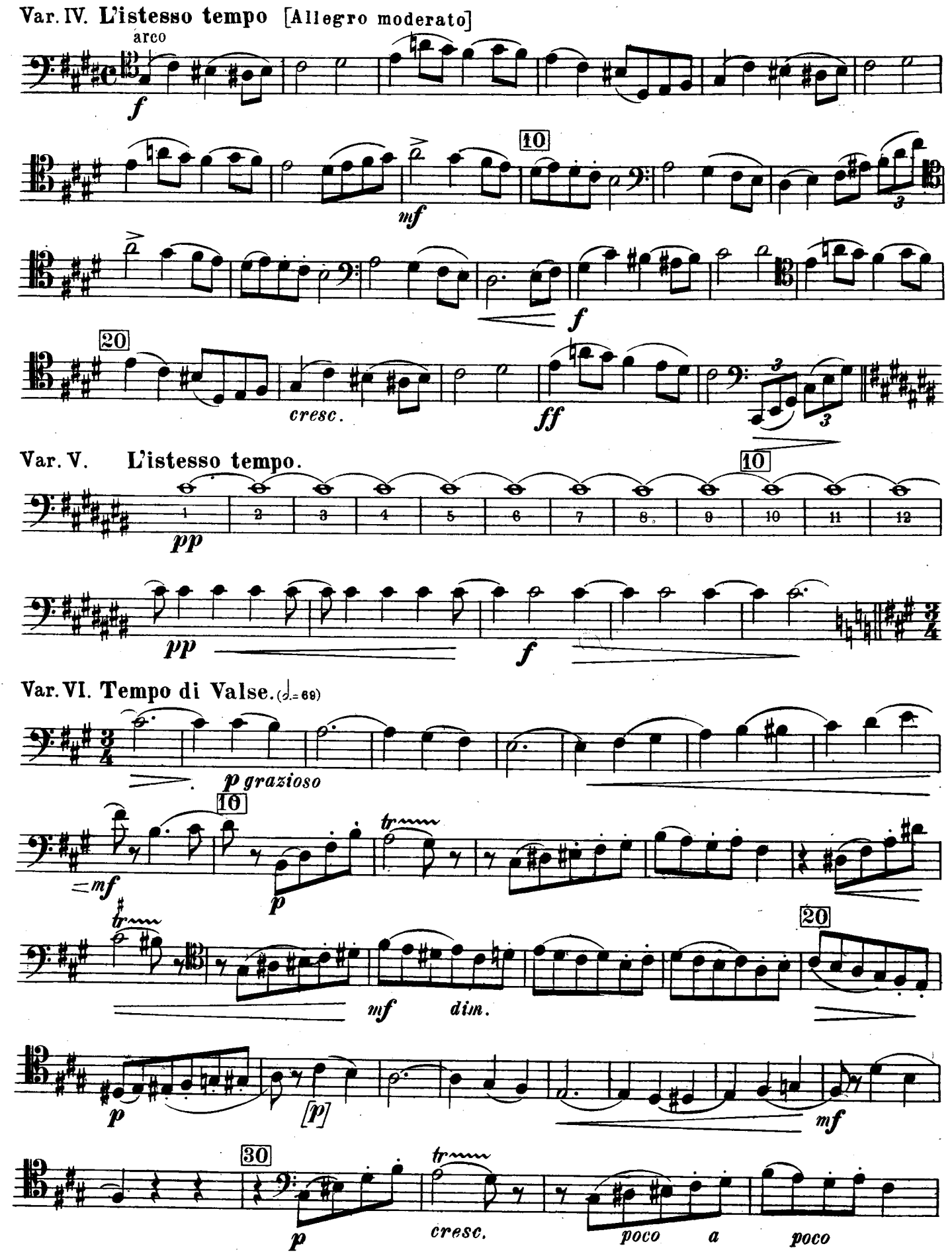

Violoncello

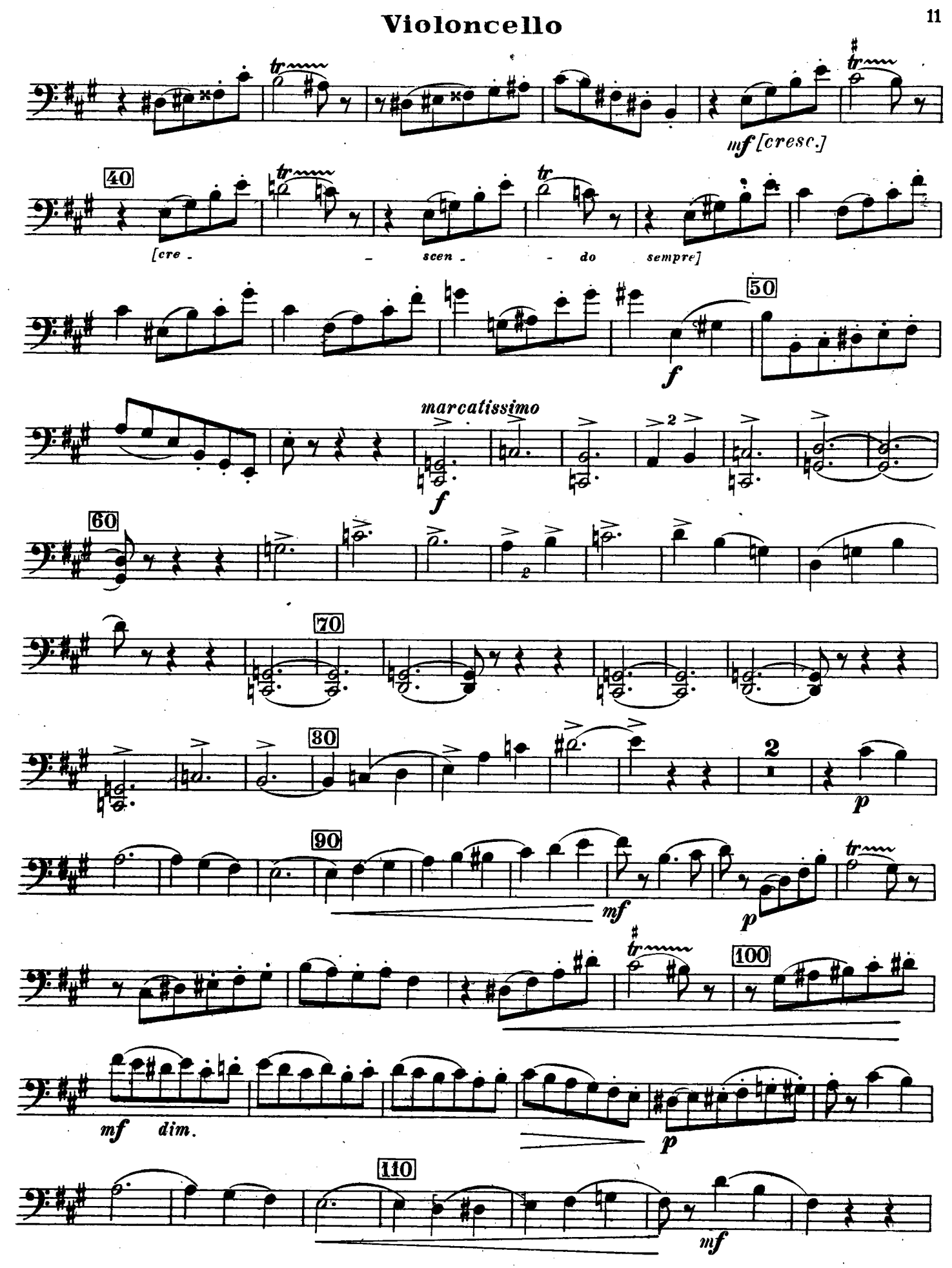

Violoncello

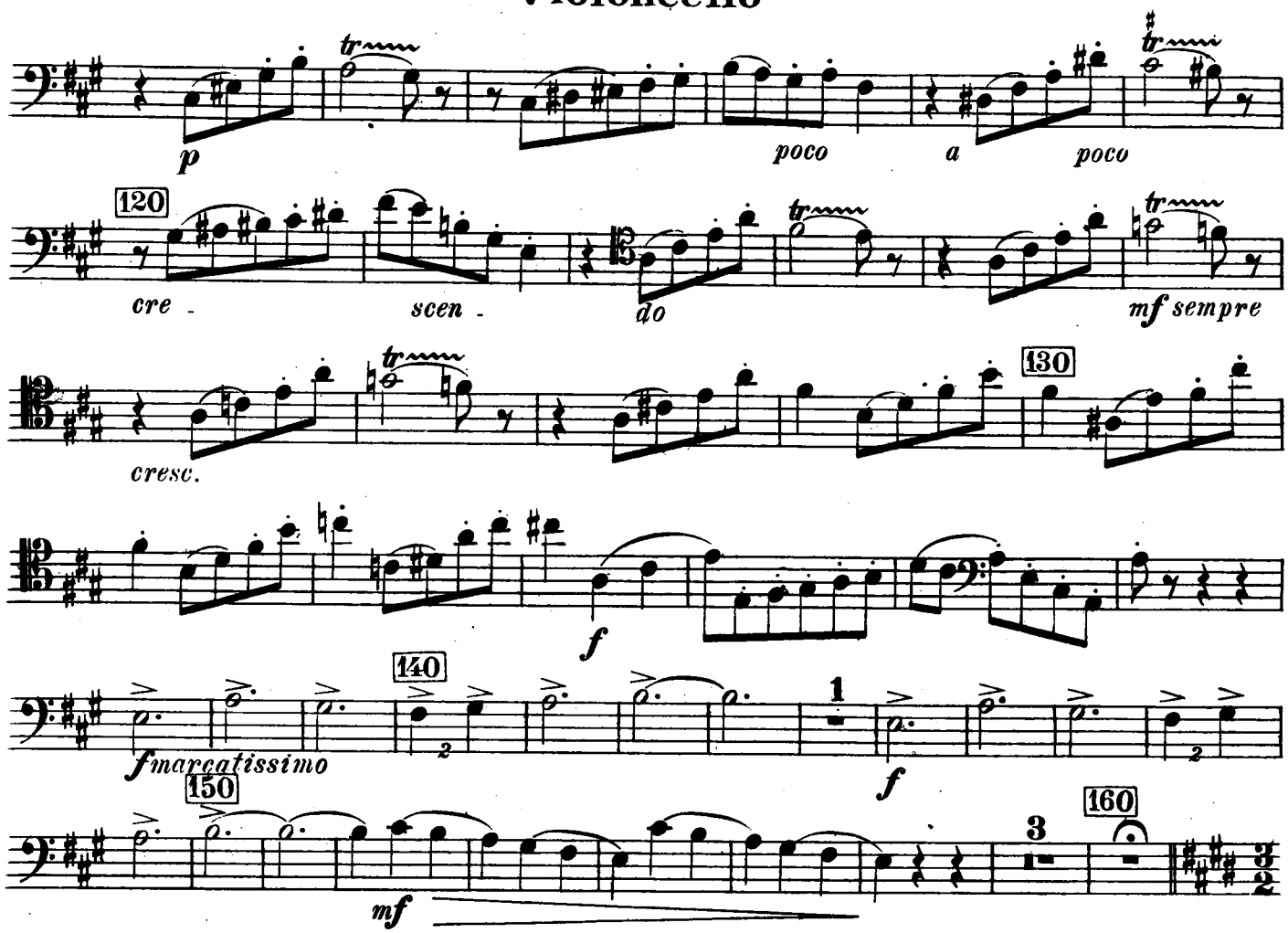

Var. VII.

Allegro moderato. (♩= 126)

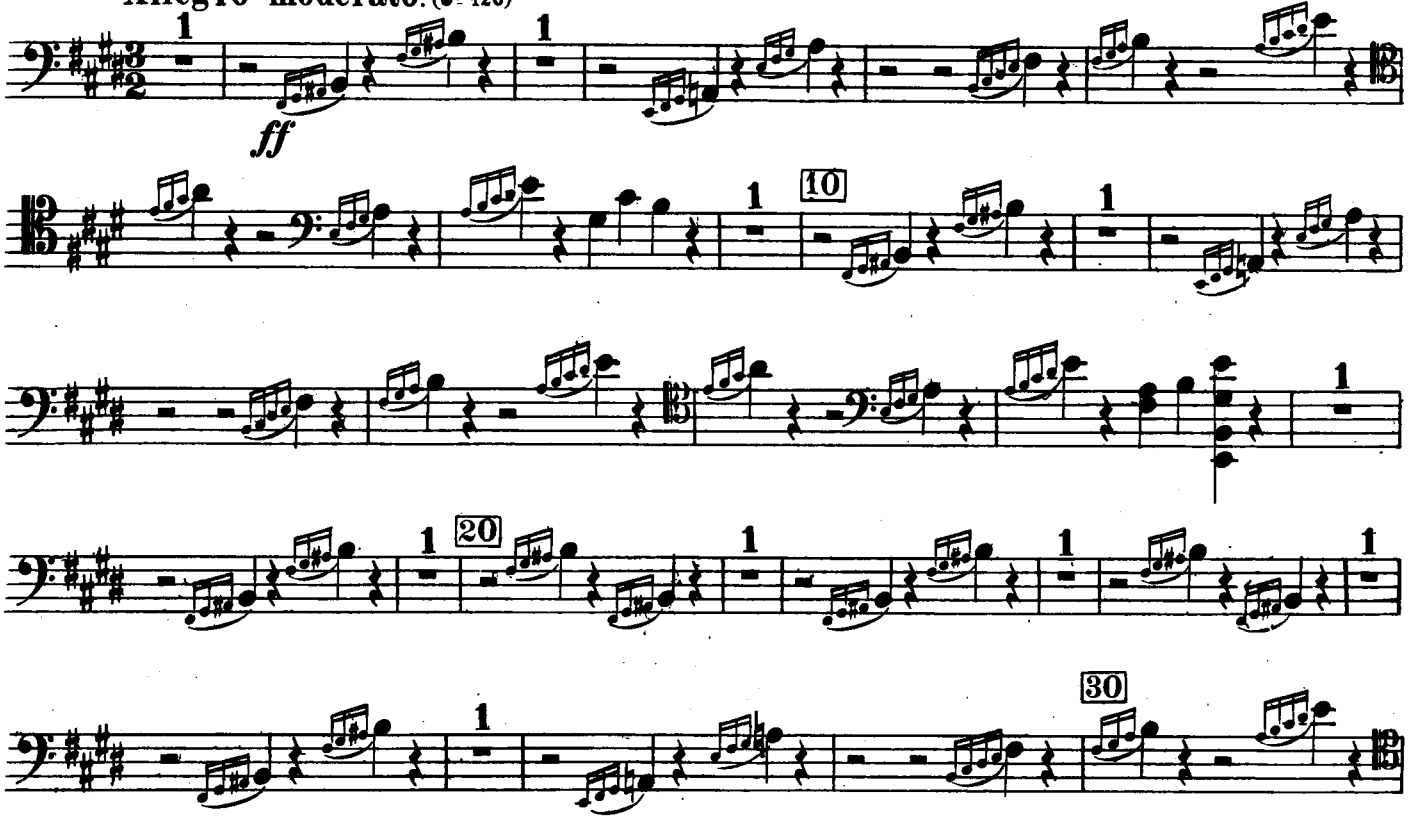

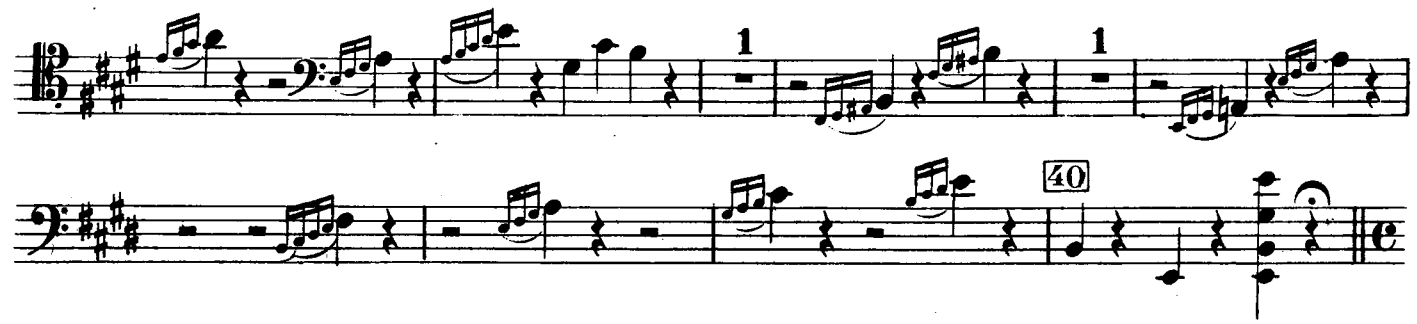

Var. VIII. Fuga.

Allegro moderato. (♩= 𝅗𝅥)

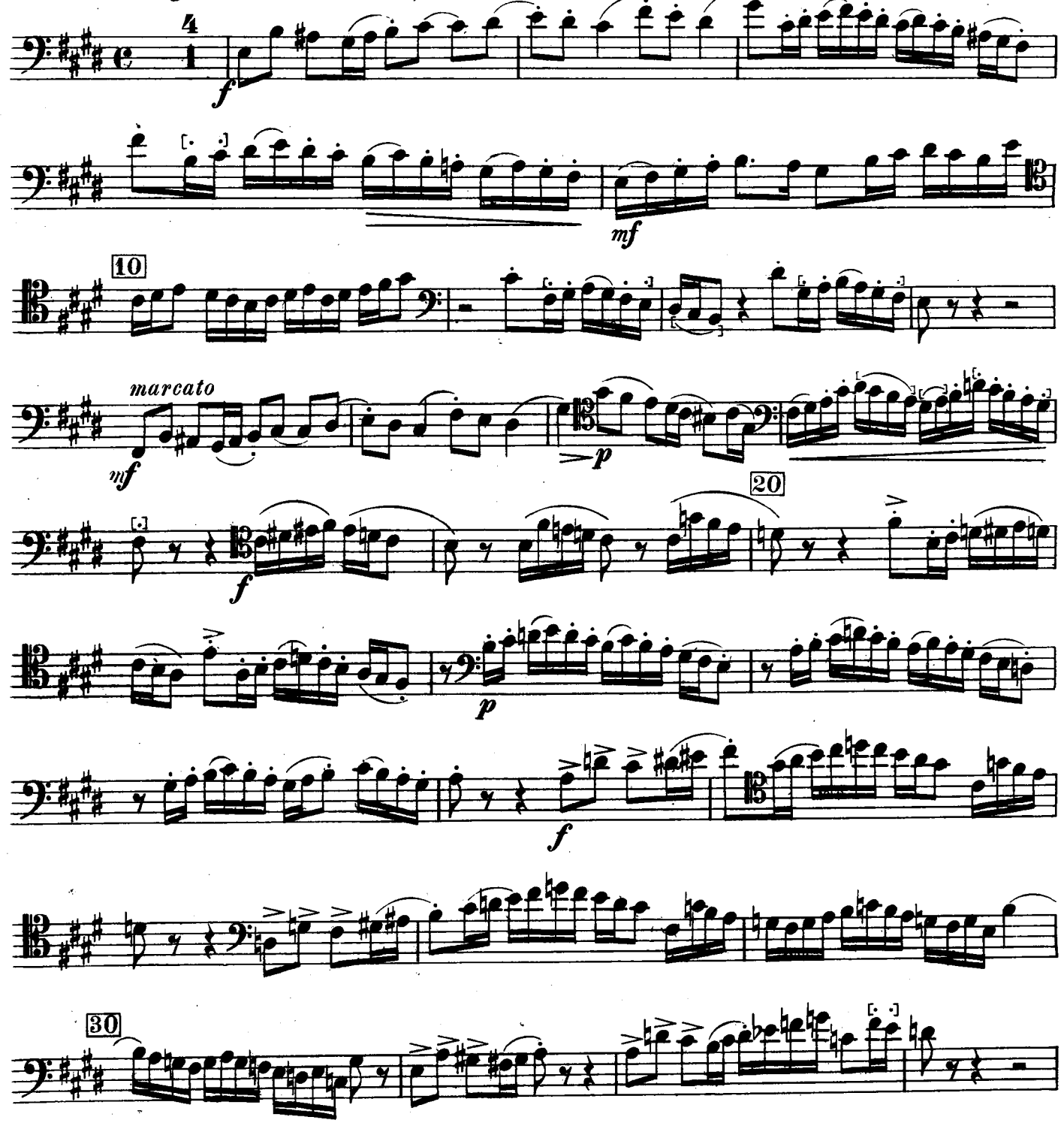

Violoncello

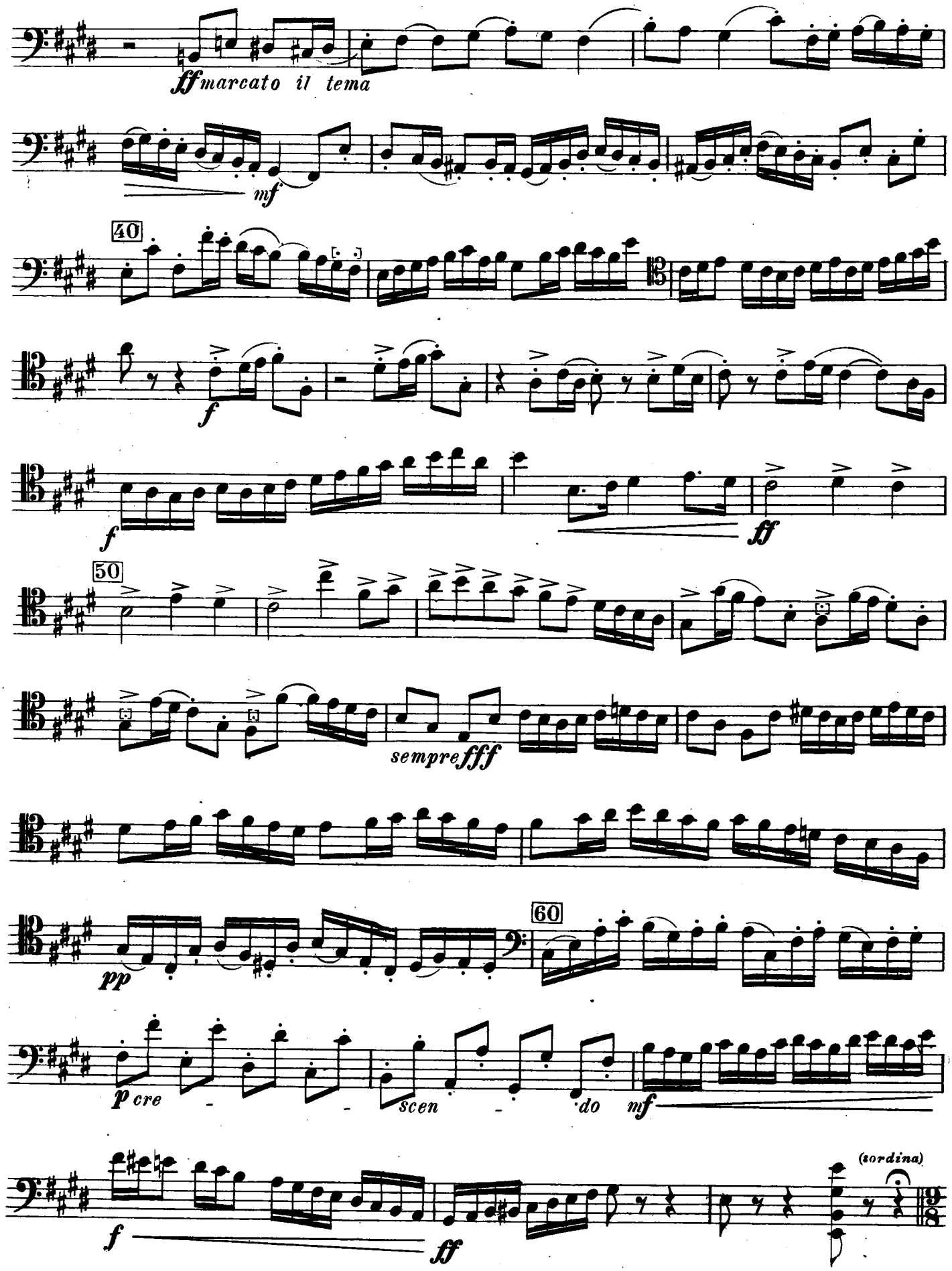

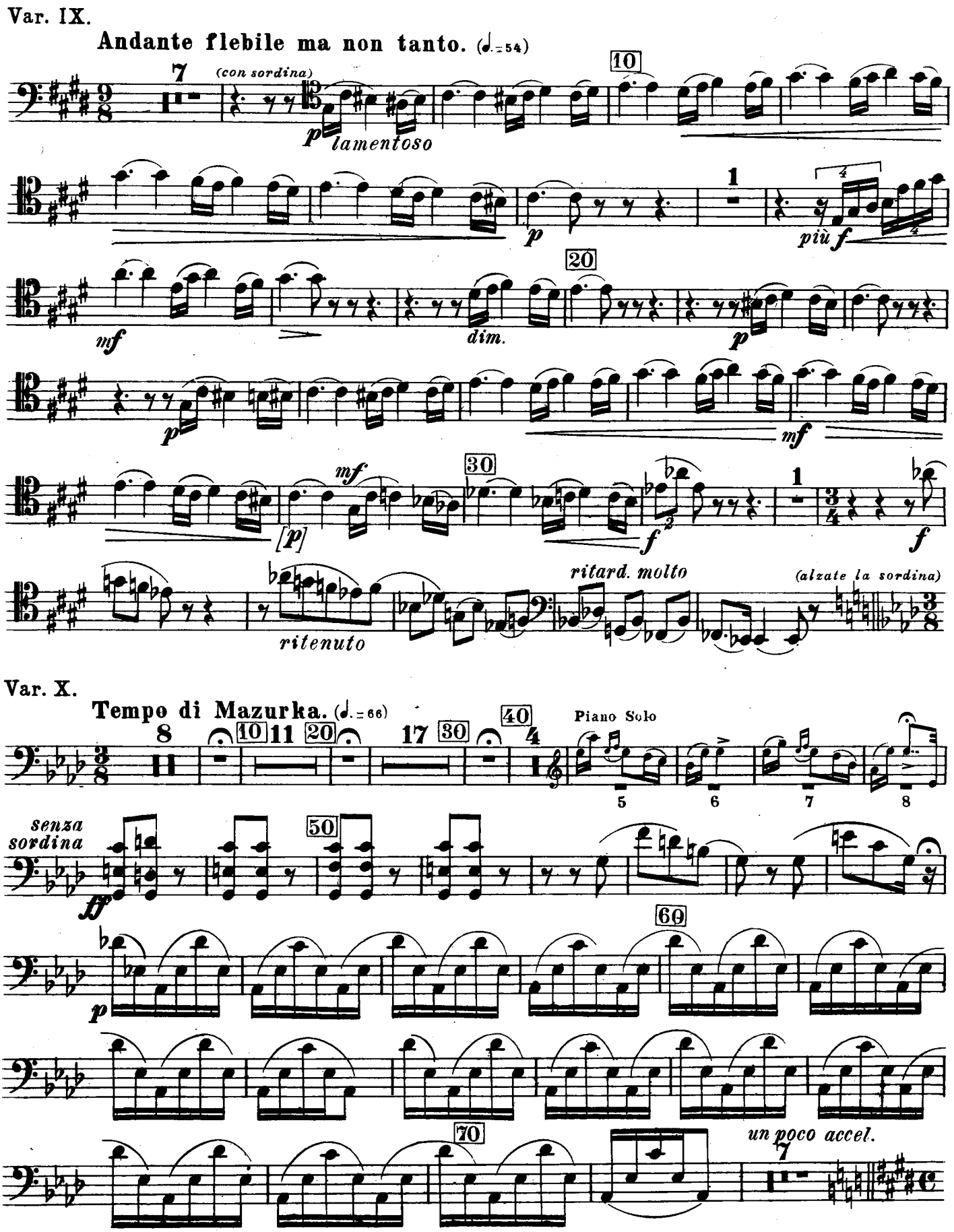
Var. IX.
Andante flebile ma non tanto. (♩.=54)
(con sordina)
p lamentoso
p
più f
mf
dim.
p
p
mf
mf
[p]
f
f
ritenuto
ritard. molto
(alzate la sordina)
Var. X.
Tempo di Mazurka. (♩.=66)
Piano Solo
senza sordina
ff
p
un poco accel.

Violoncello

Var. XI.

Moderato. (♩=88)

pizz.

p

10

20

pp

6

arco

mf *sf* *p*

30

p

pp

pp

1

pp

B. Variazione finale e coda

The Library of www.piano.ru

Allegro risoluto e con fuoco. (♩=138)

1

ff

ff

10

Violoncello

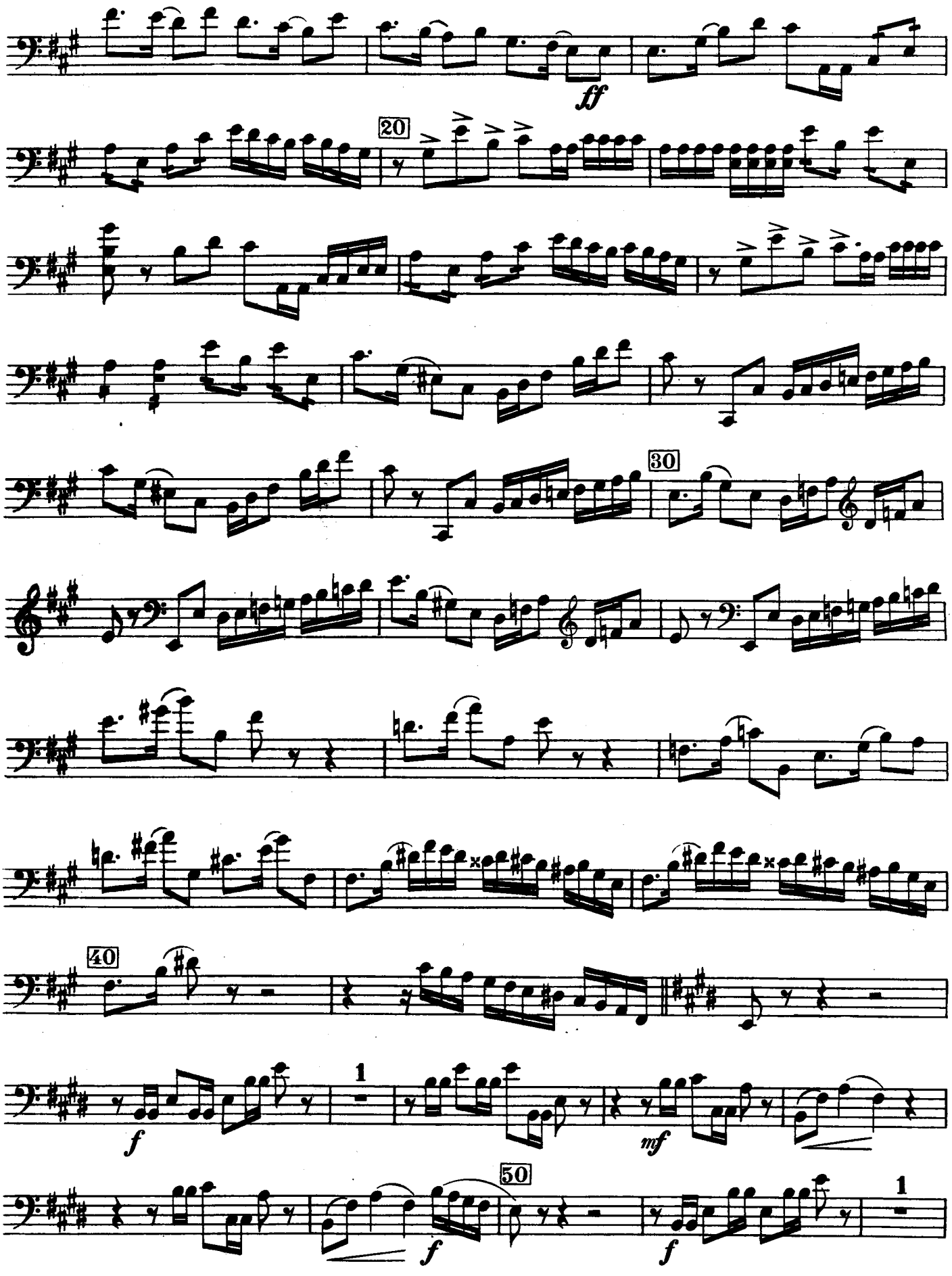

Violoncello

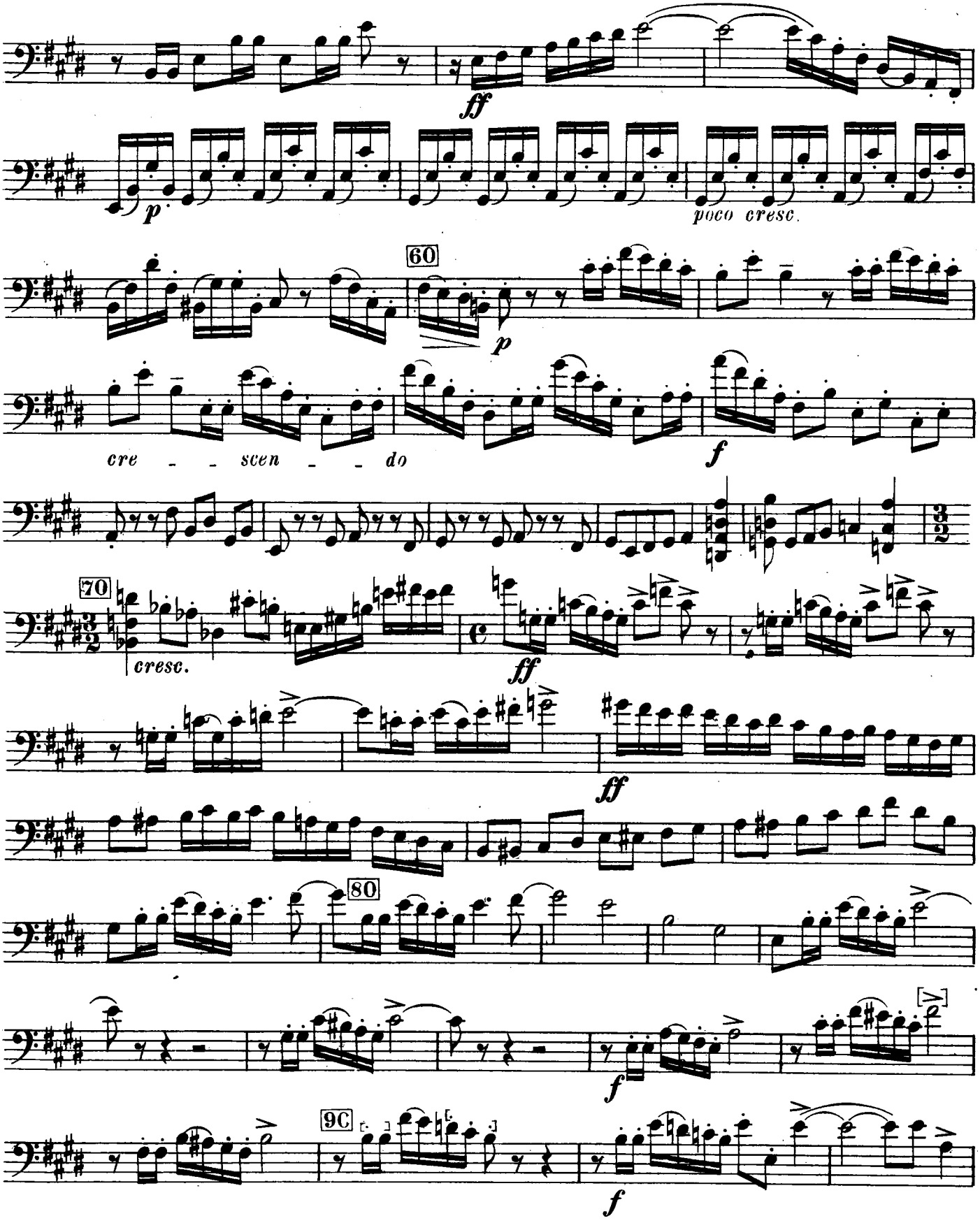

Violoncello

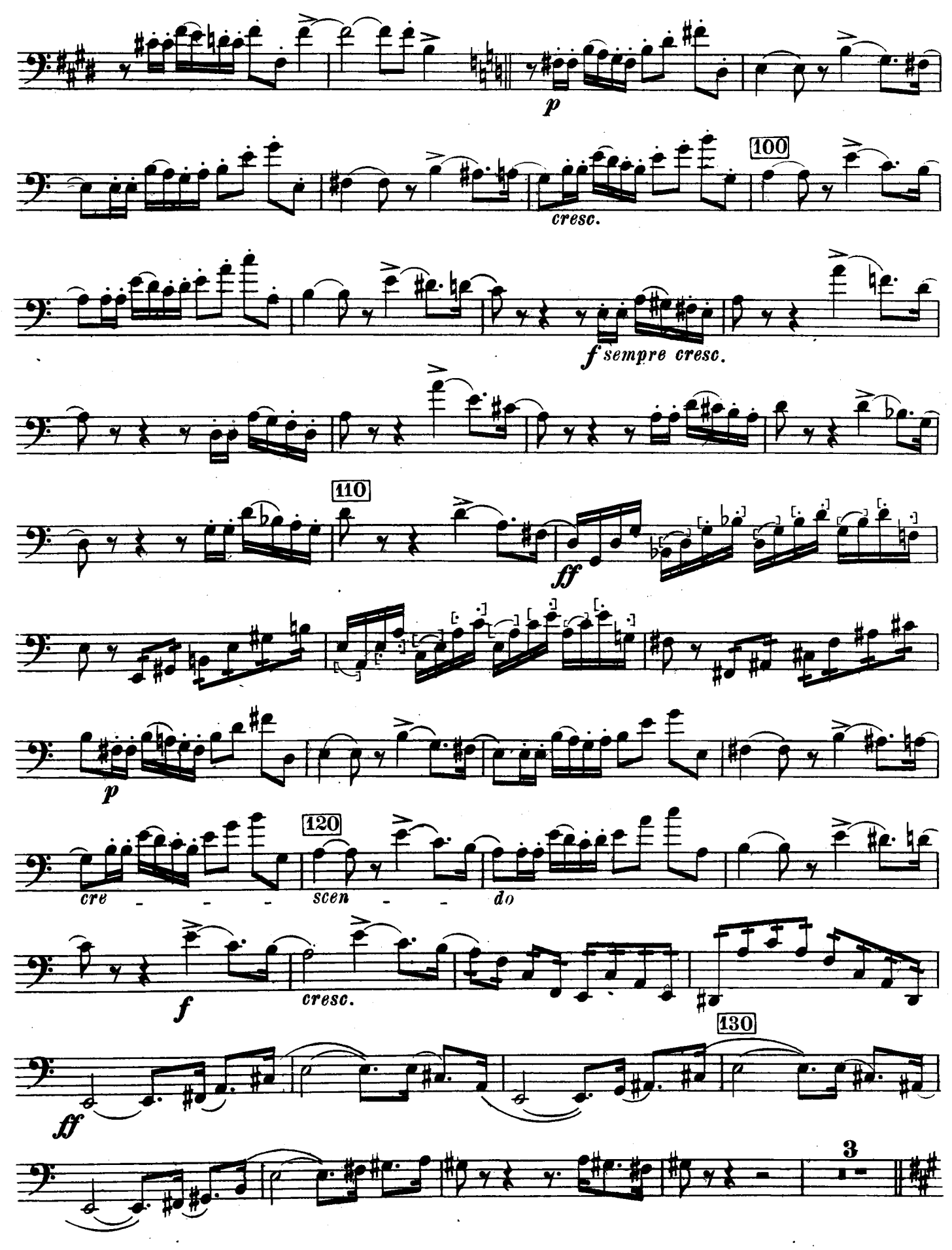

Violoncello

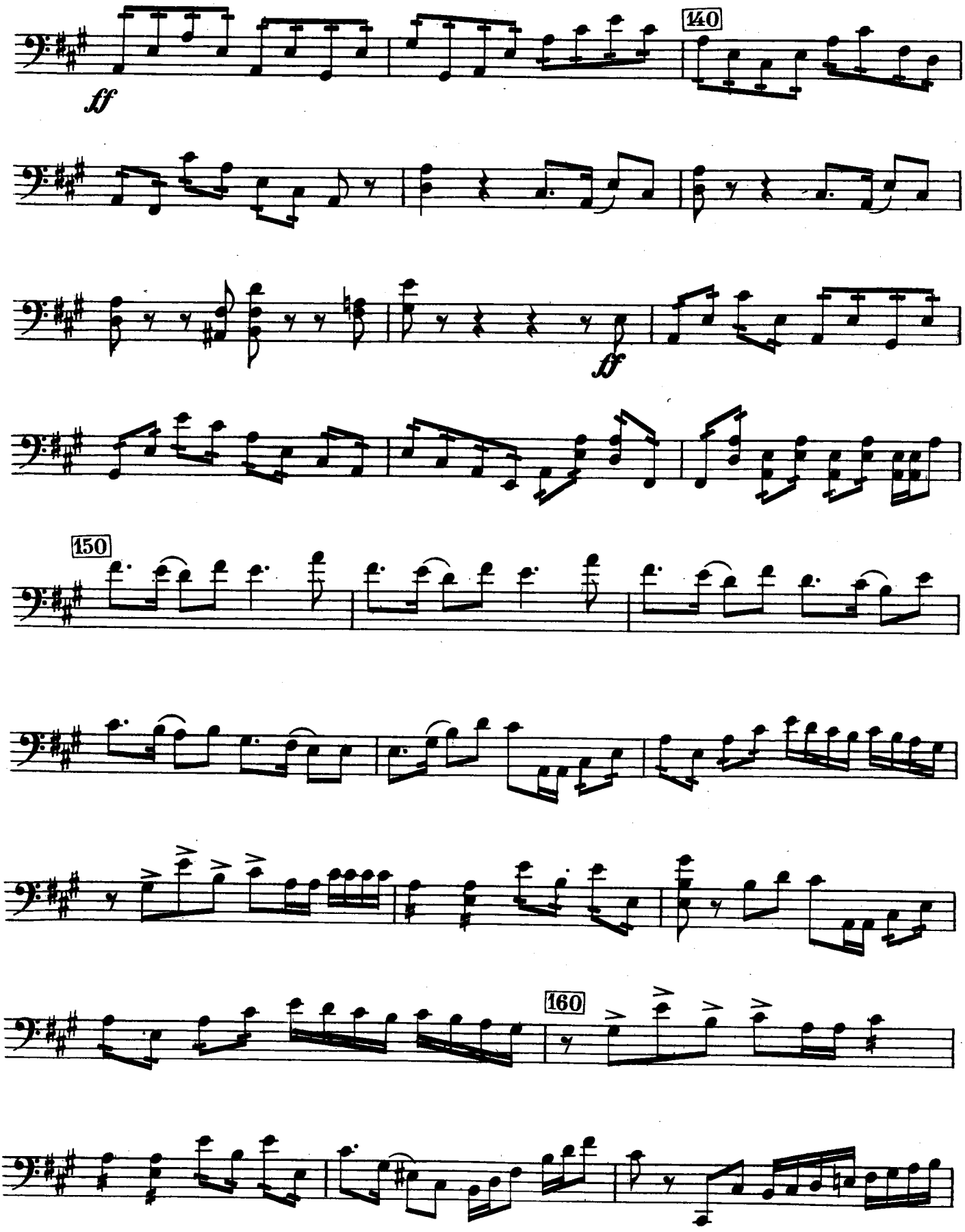

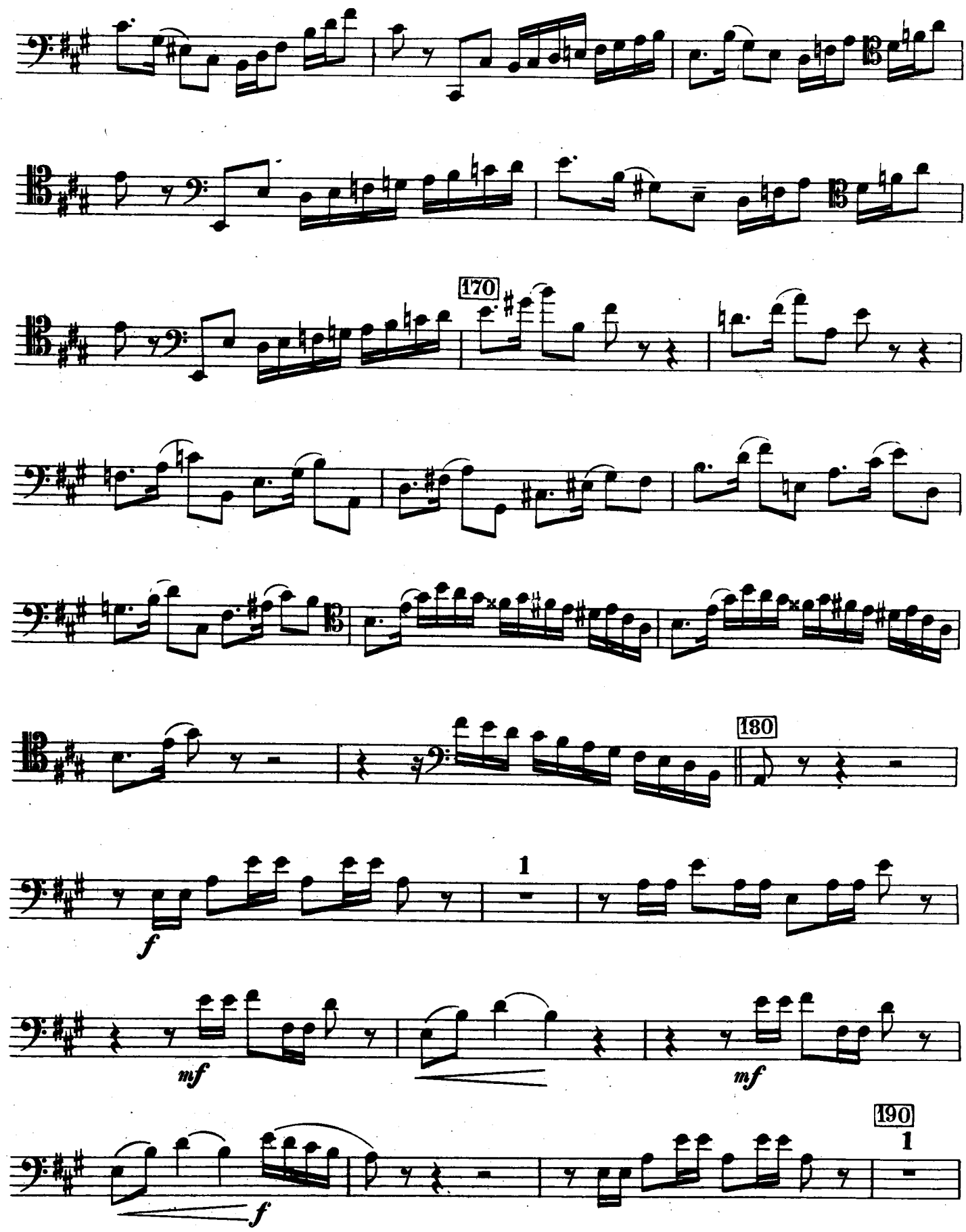
170
180
1
f
mf
mf
190
1
f

Violoncello

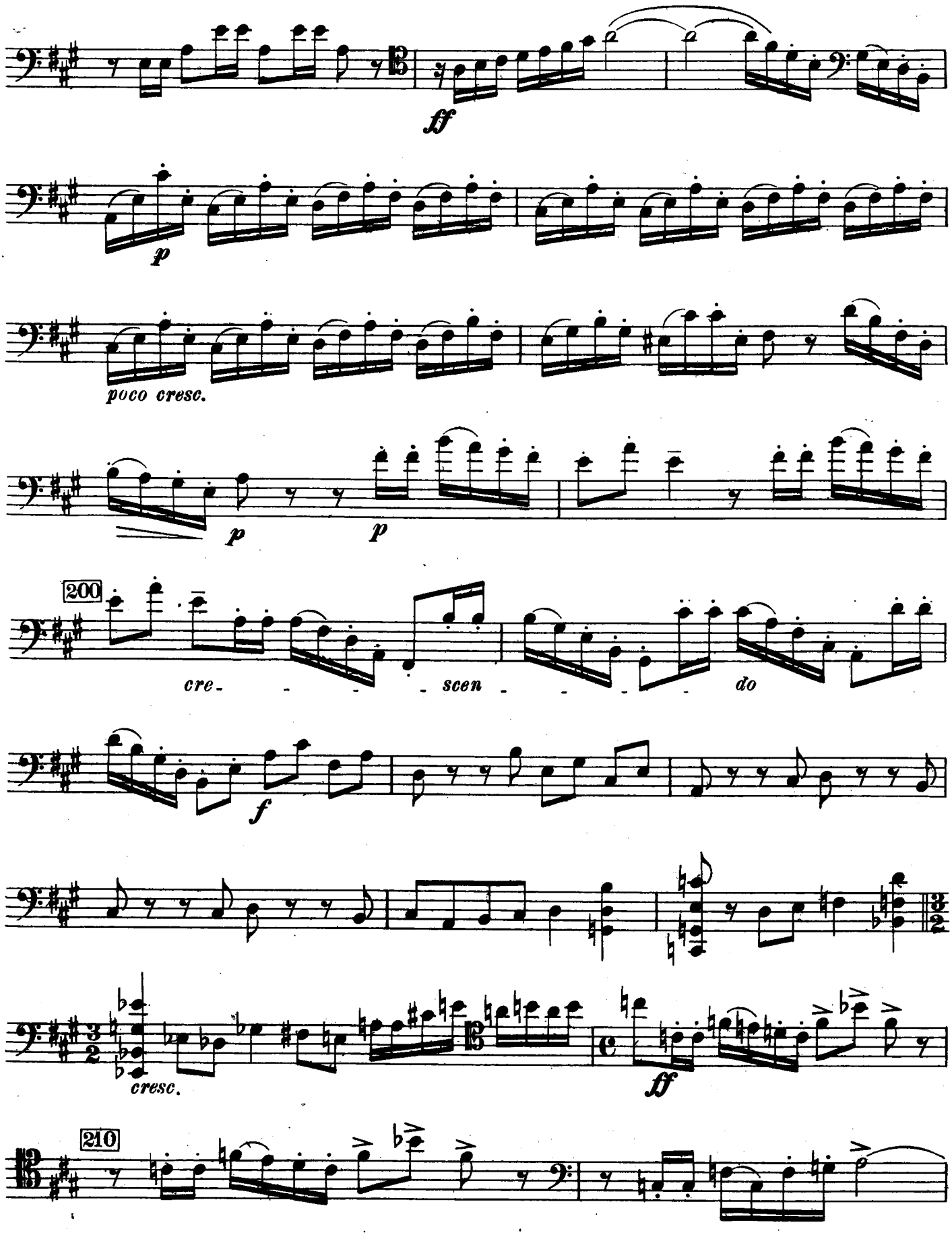

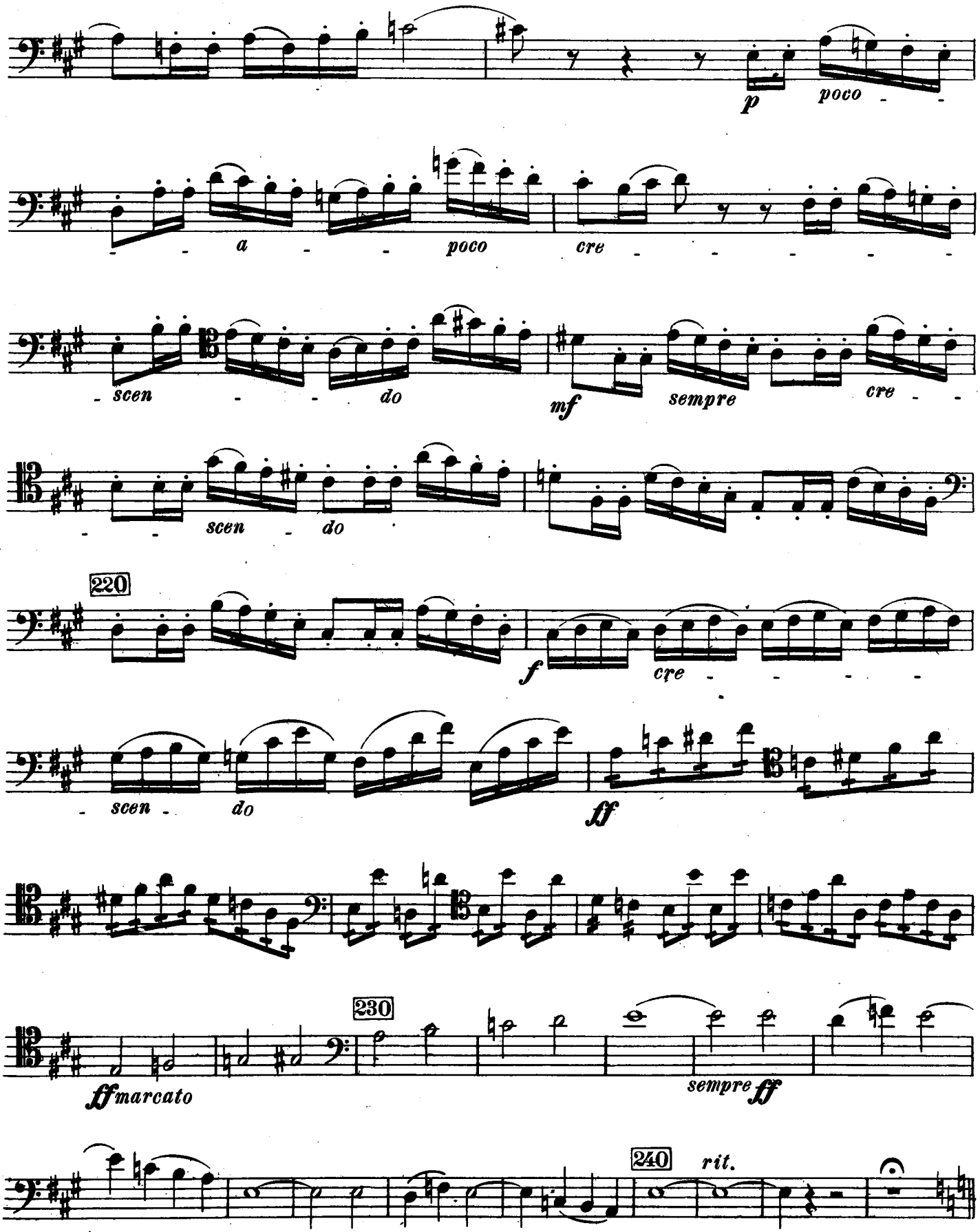
p
poco
a
poco
cre
scen
do
mf
sempre
cre
scen
do
220
f
cre
scen
do
ff
ff marcato
230
sempre ff
240
rit.
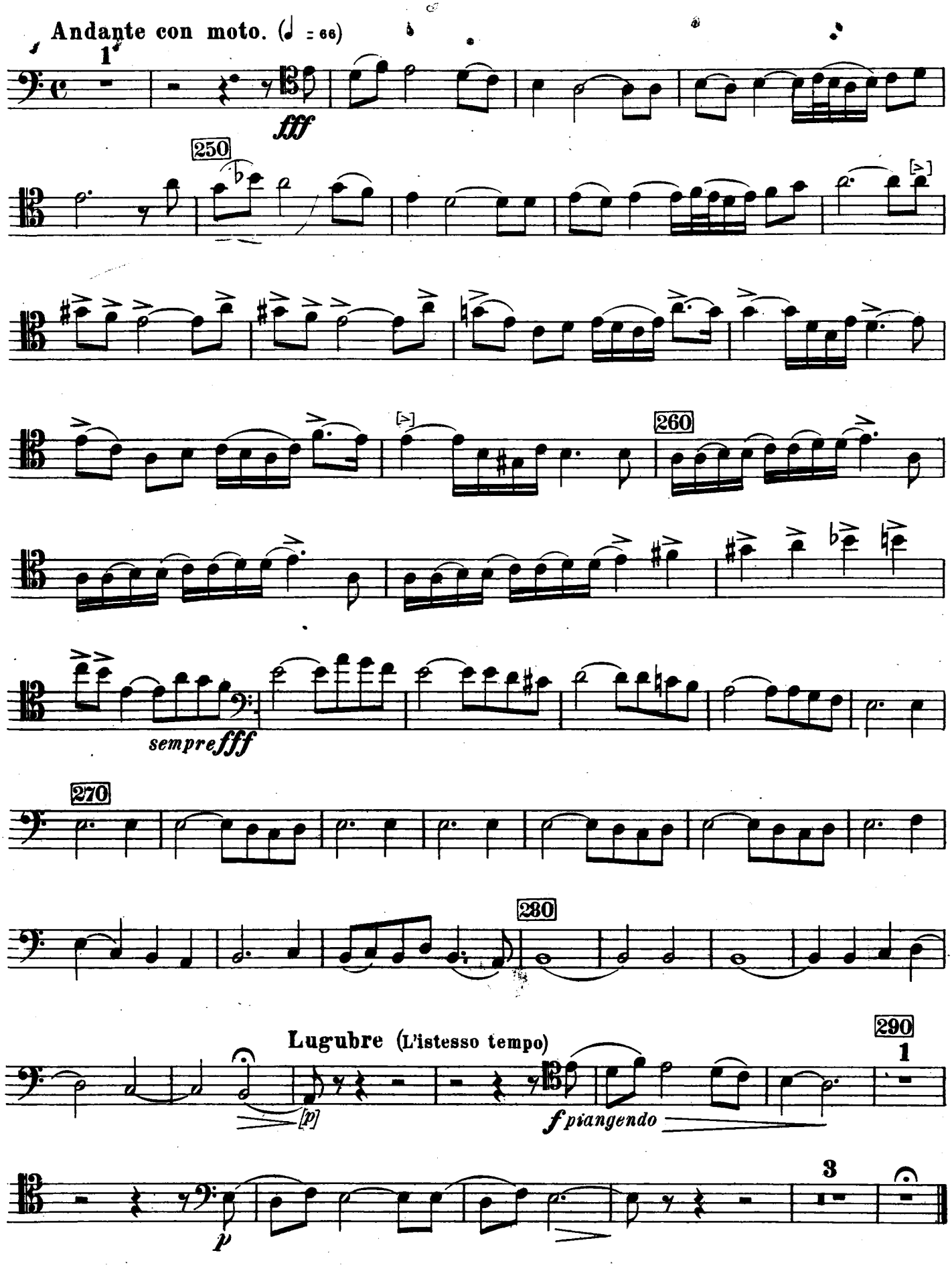
Violoncello