12 ÉTUDES.

Op. 10.

Allegro. (♩ = 176.)

F. Chopin.

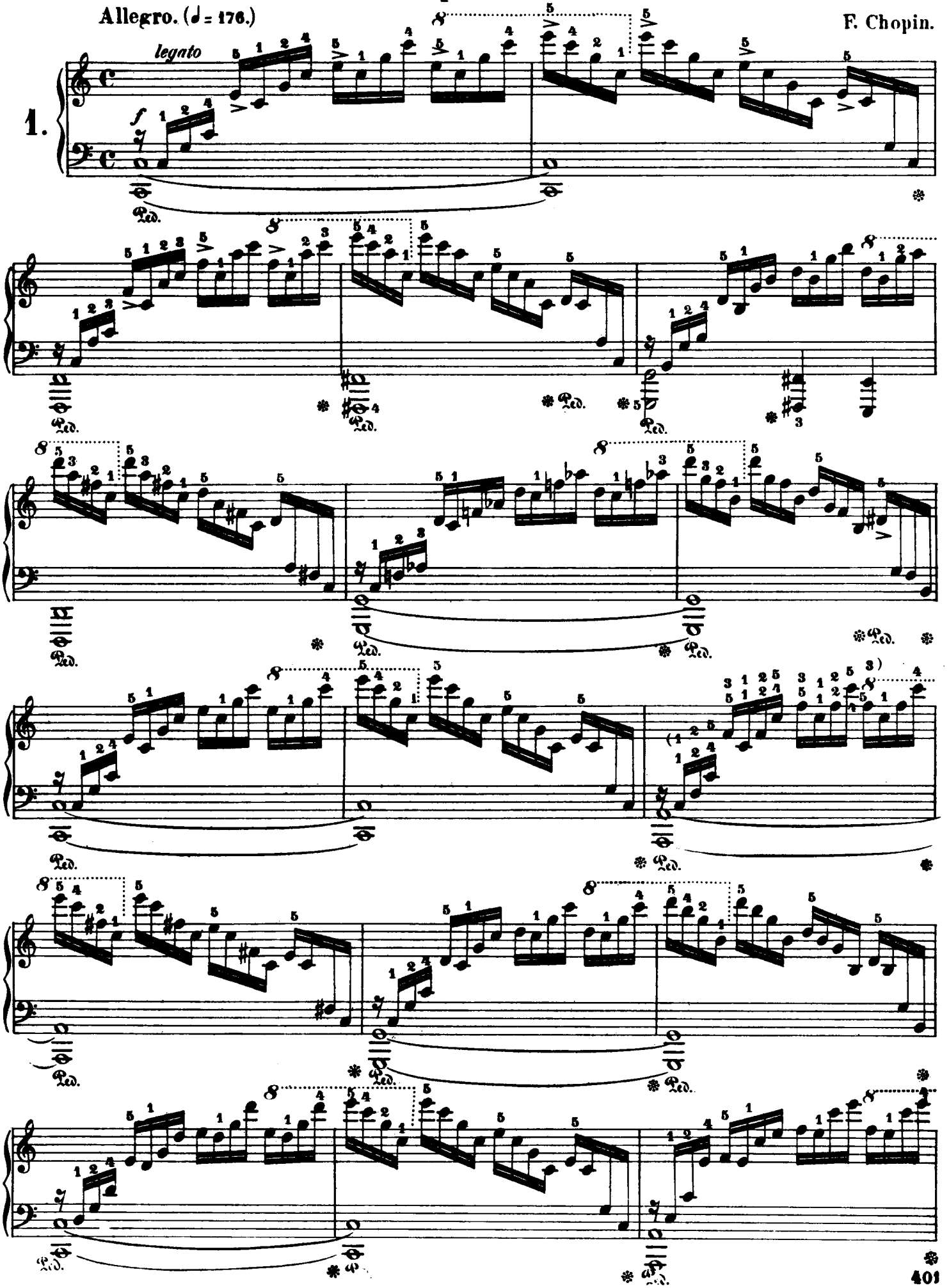

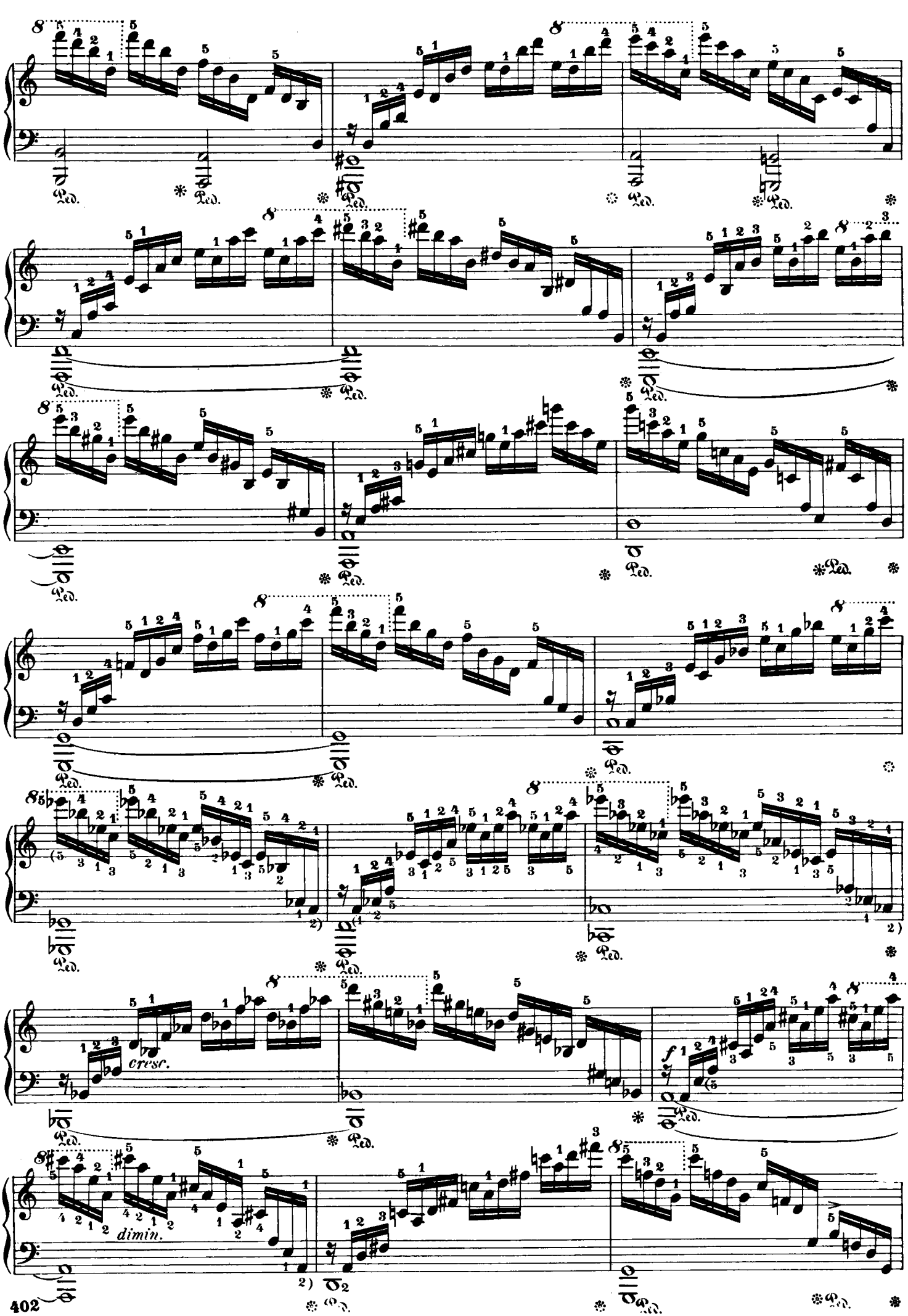
cresc.
f
dimin.

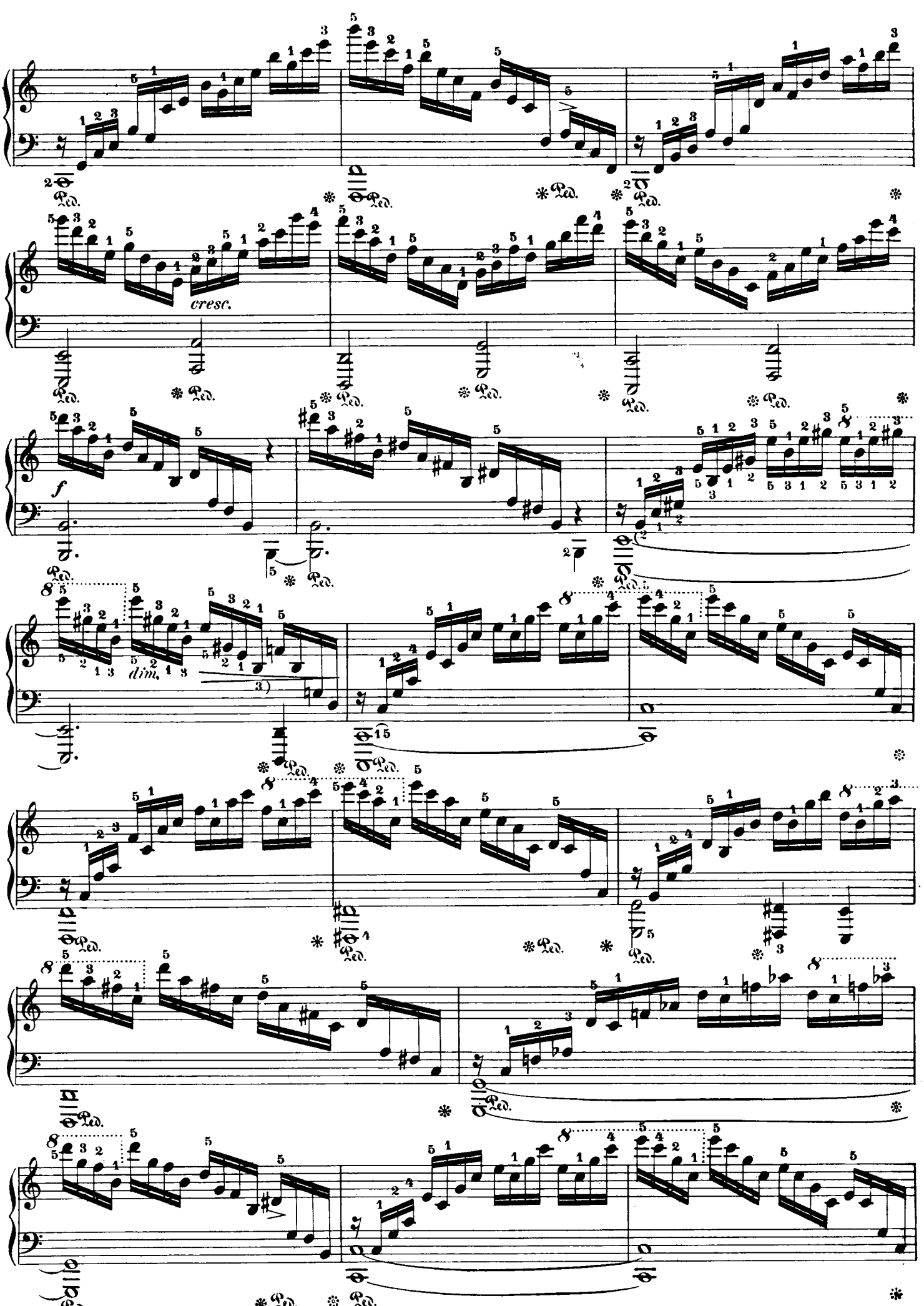
cresc.
f
dim.
3)

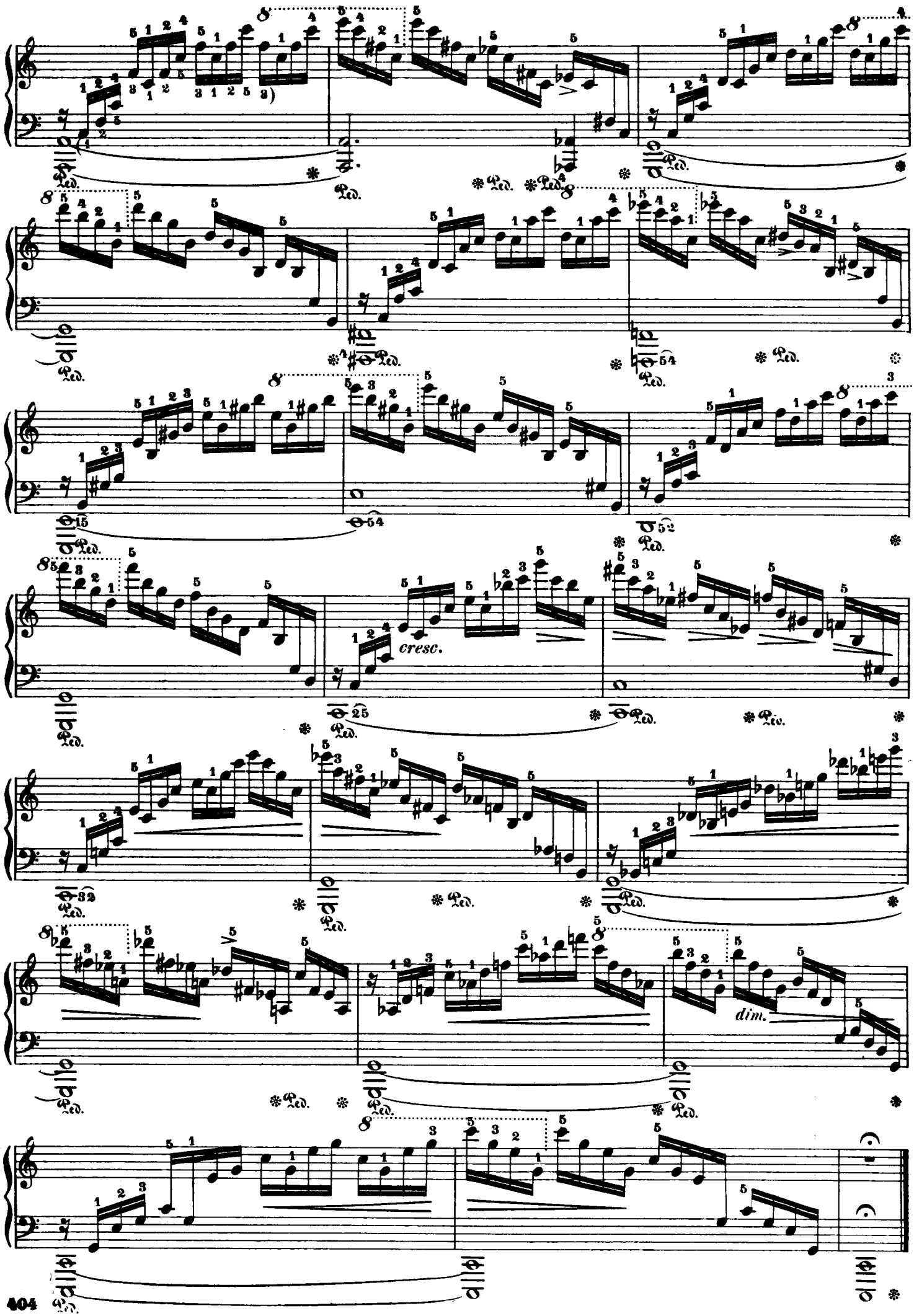
cresc.
dim.

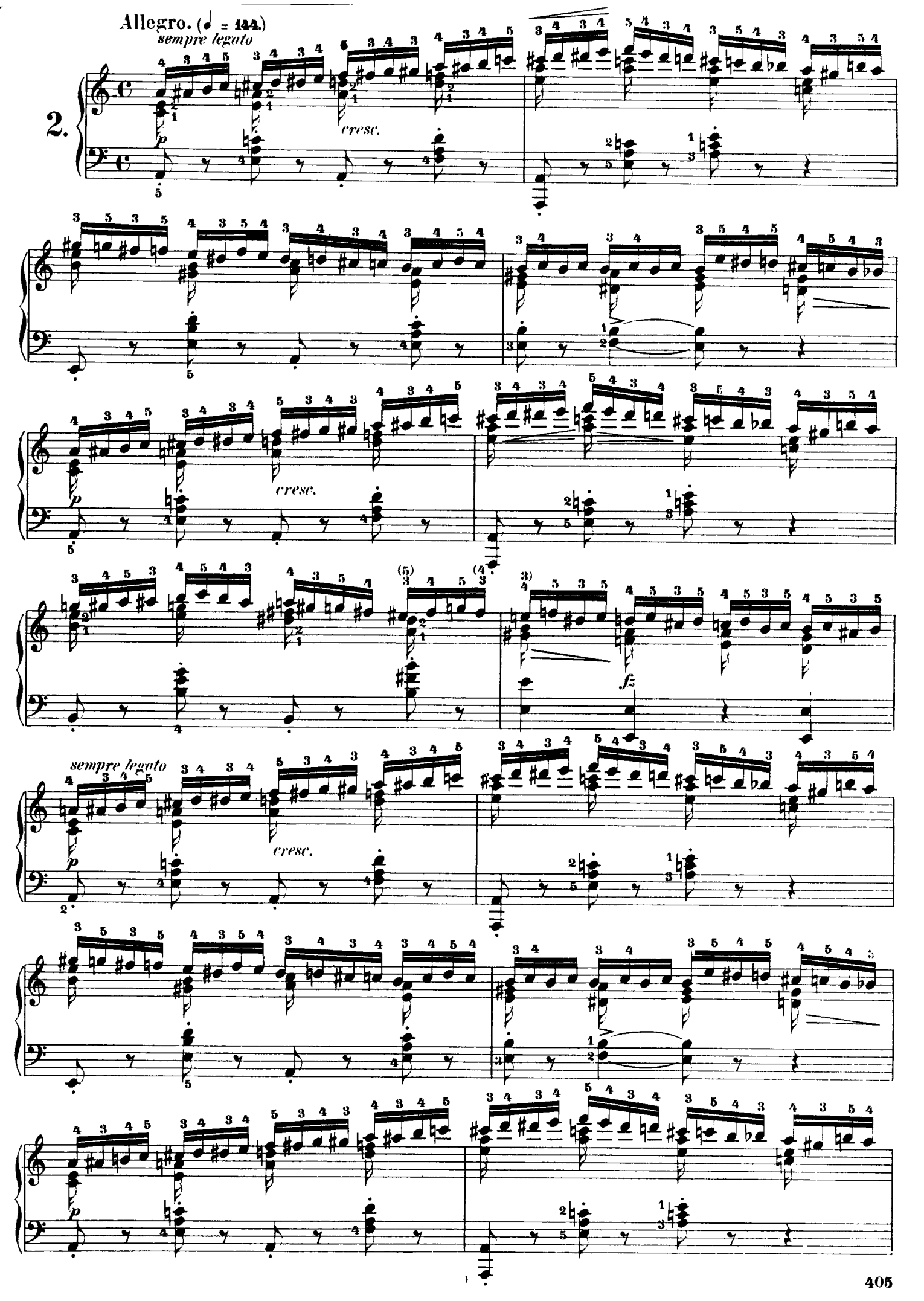
Allegro. (♩ = 144.)
sempre legato
2.
cresc.
sempre legato
cresc.
fz
cresc.

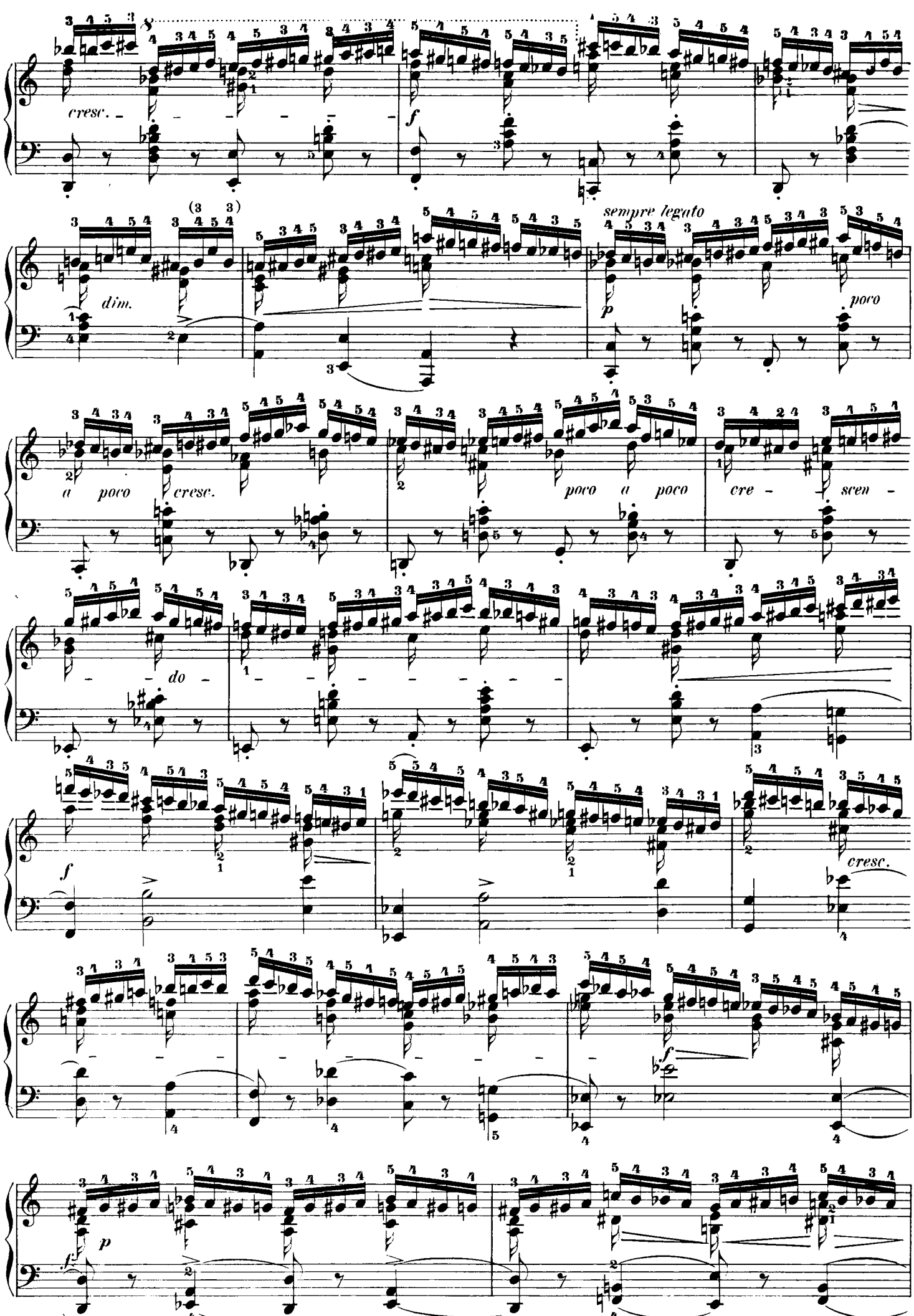
cresc.
f
dim.
sempre legato
p
poco
a poco cresc.
poco a poco
cre - scen -
do
f
cresc.
f
p

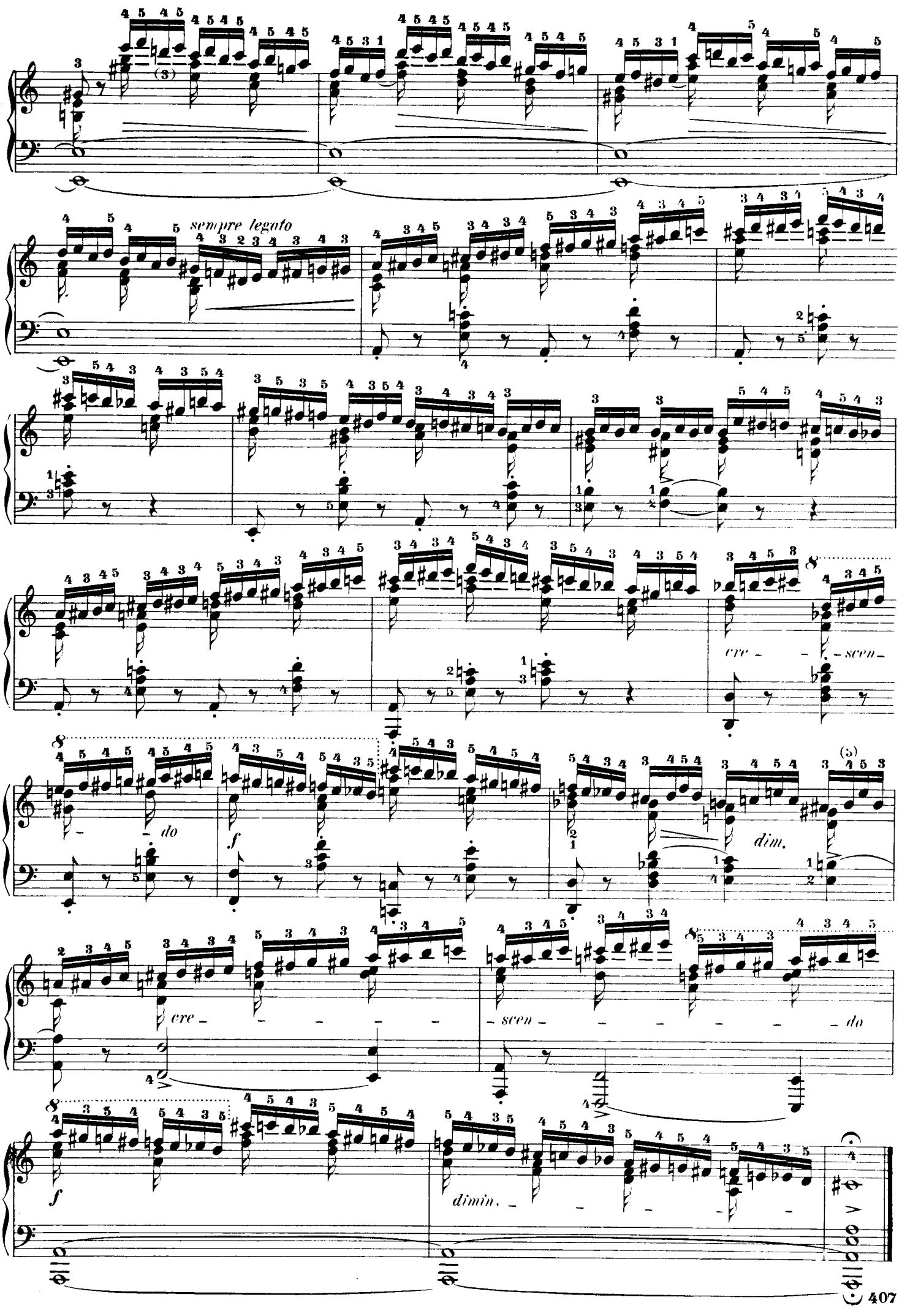
sempre legato
cre - - - scen -
- - do
f
dim.
cre - - - - -
- scen - - - - - - do
f
dimin. - - - - -

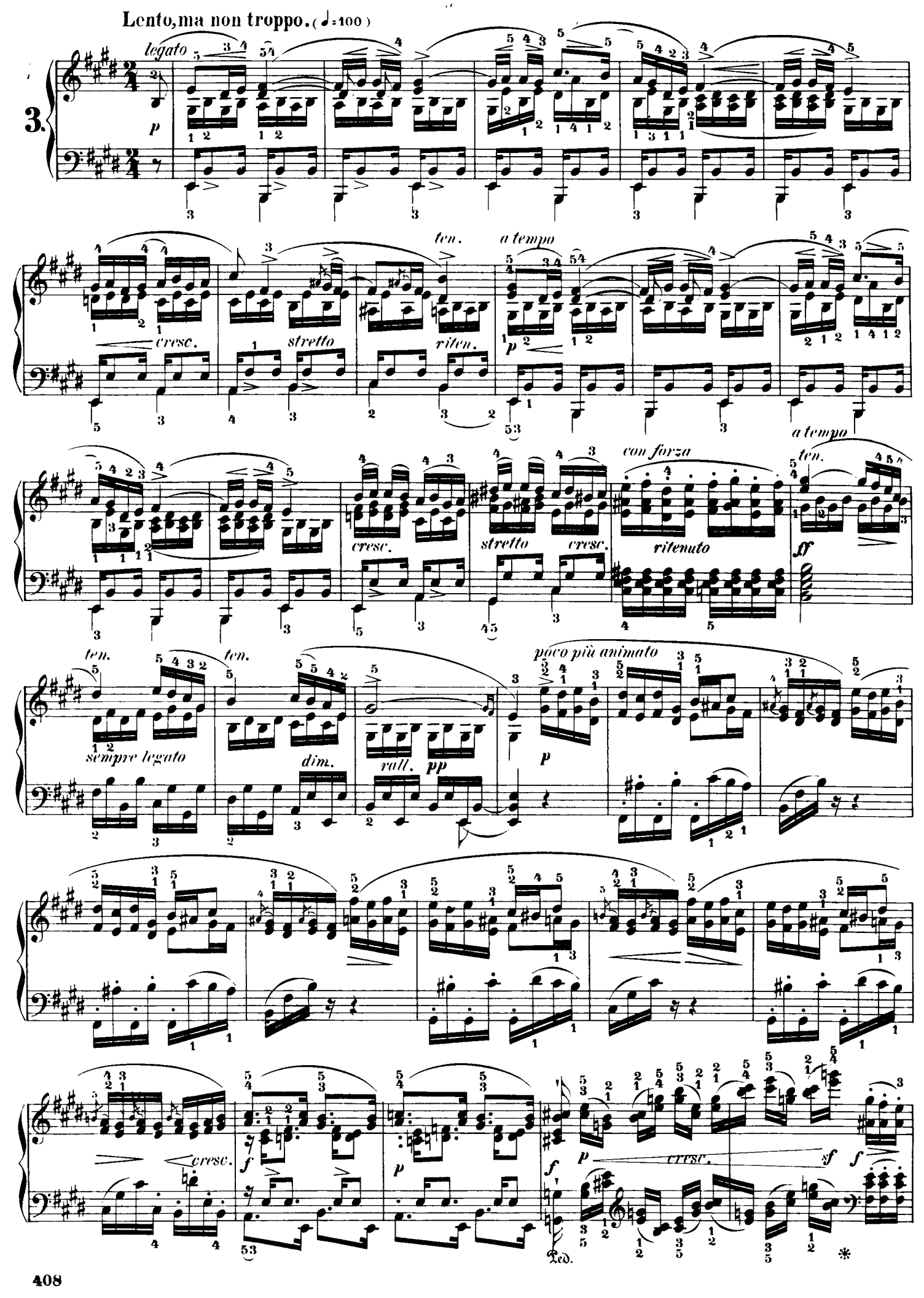
Lento, ma non troppo. (♩=100)
3.
legato
p
cresc.
stretto
ten.
riten.
a tempo
p
cresc.
stretto
cresc.
con forza
ritenuto
ff
a tempo
ten.
ten.
ten.
sempre legato
dim.
rall.
pp
poco più animato
p
cresc.
f
p
f
p
cresc.
sf
f
Ped.
*

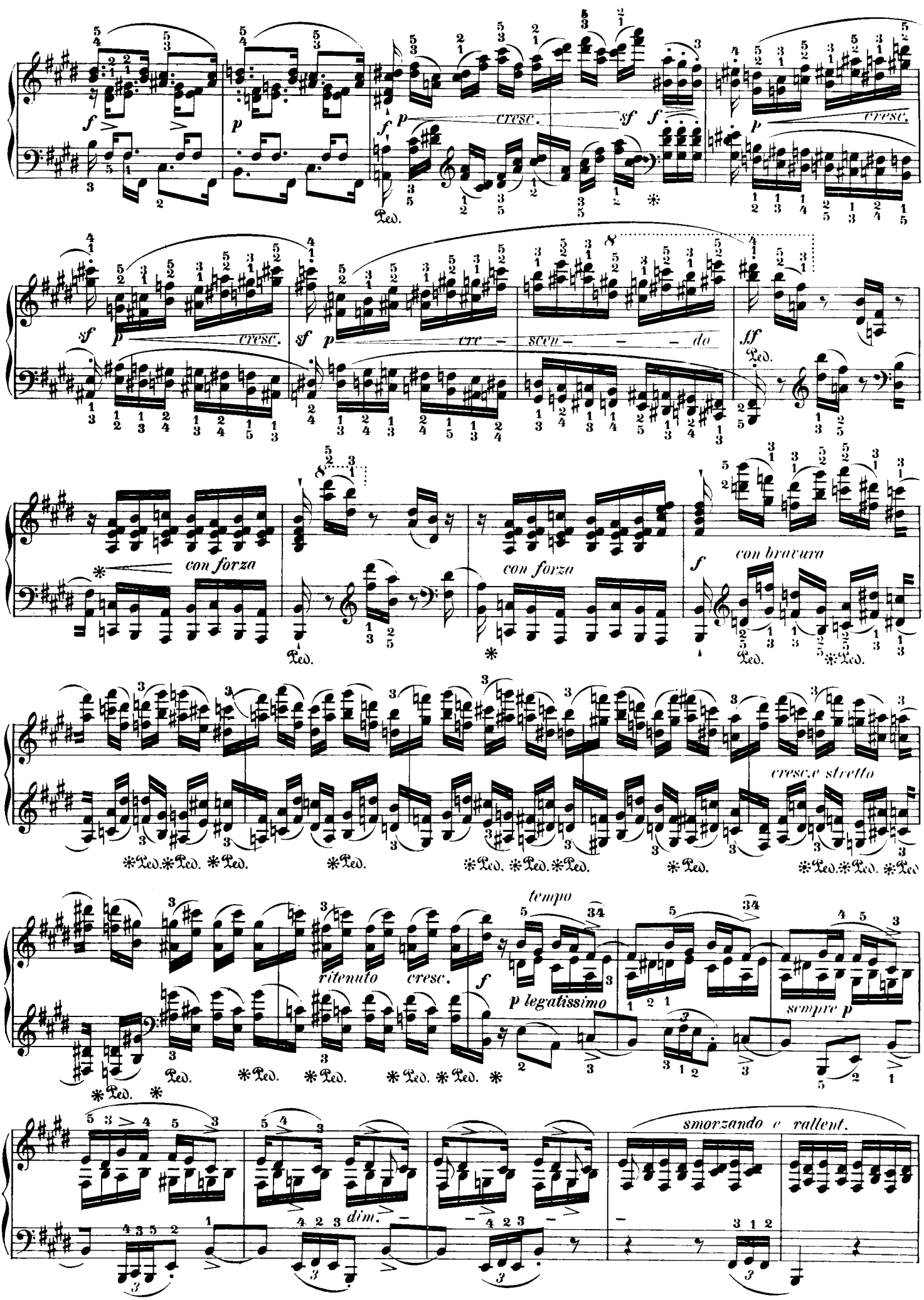
cresc.
cresc.
cresc.
cre - scen - - do
con forza
con forza
con bravura
cresc. e stretto
ritenuto
cresc.
tempo
p legatissimo
sempre p
dim.
smorzando e rallent.

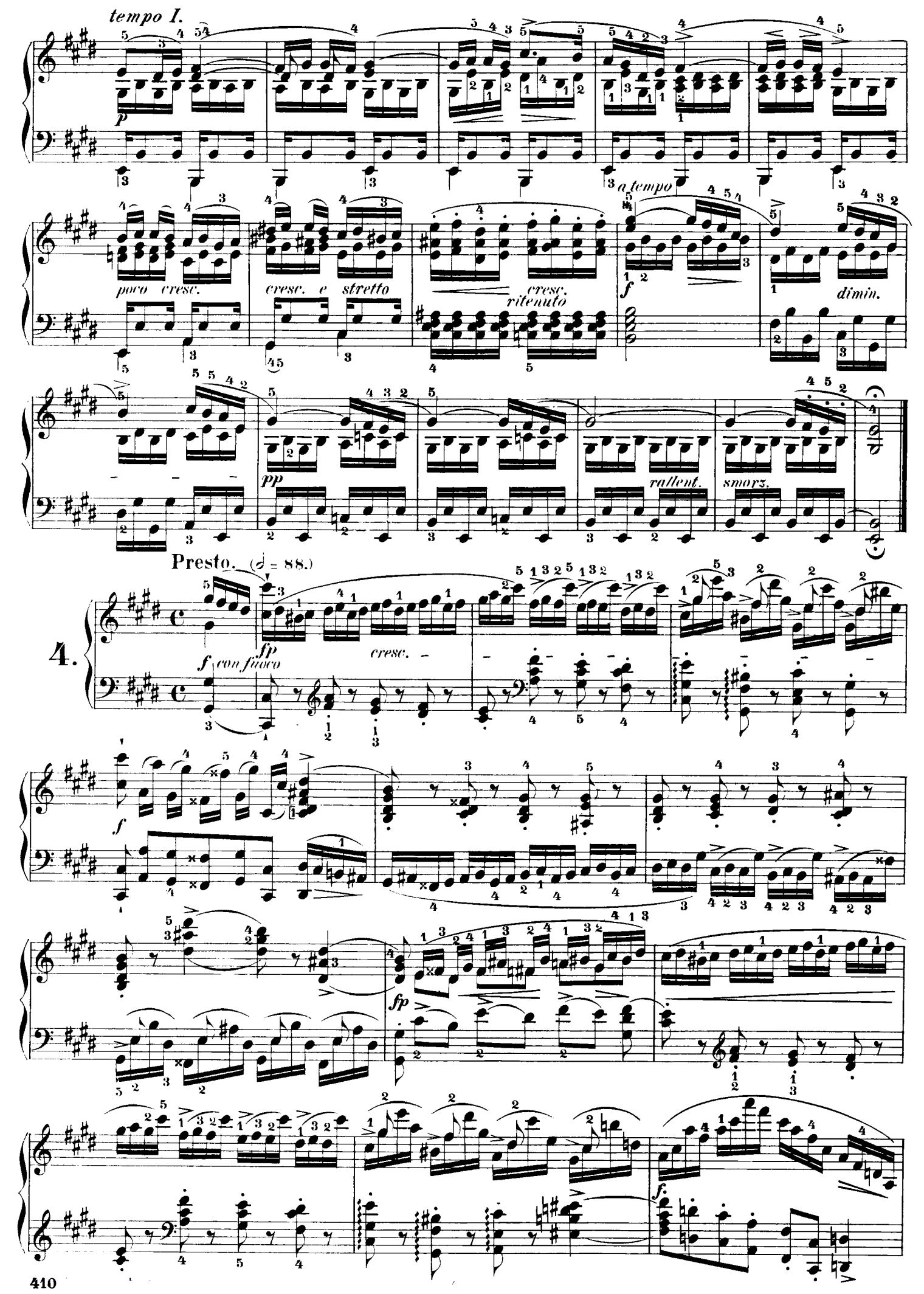
tempo I.
p
poco cresc.
cresc. e stretto
cresc.
ritenuto
a tempo
f
dimin.
pp
rallent.
smorz.
Presto. (𝅗𝅥 = 88.)
4.
f con fuoco
fp
cresc.
f
fp
f.

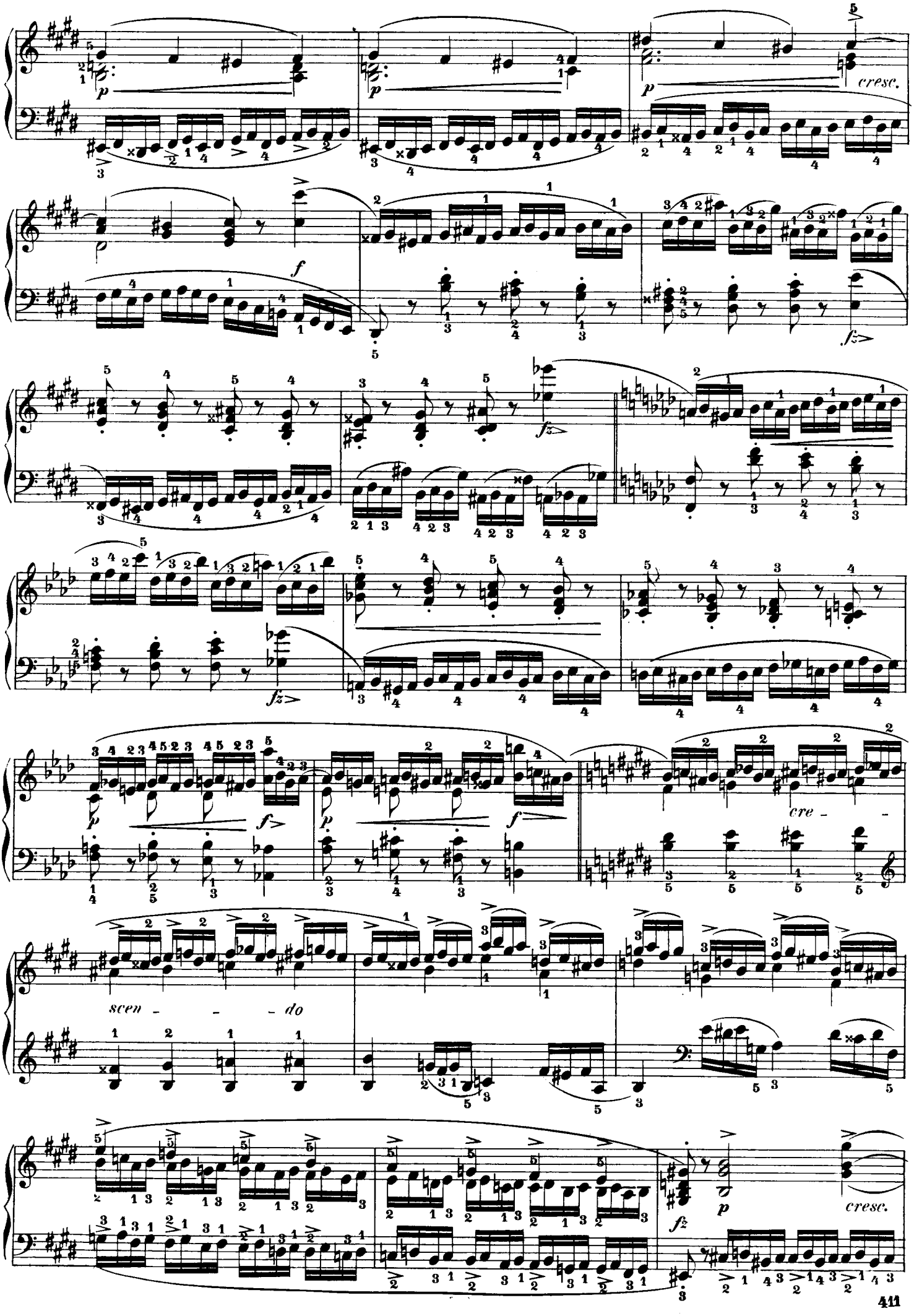
cresc.
scen - - - do
cre - -
cresc.

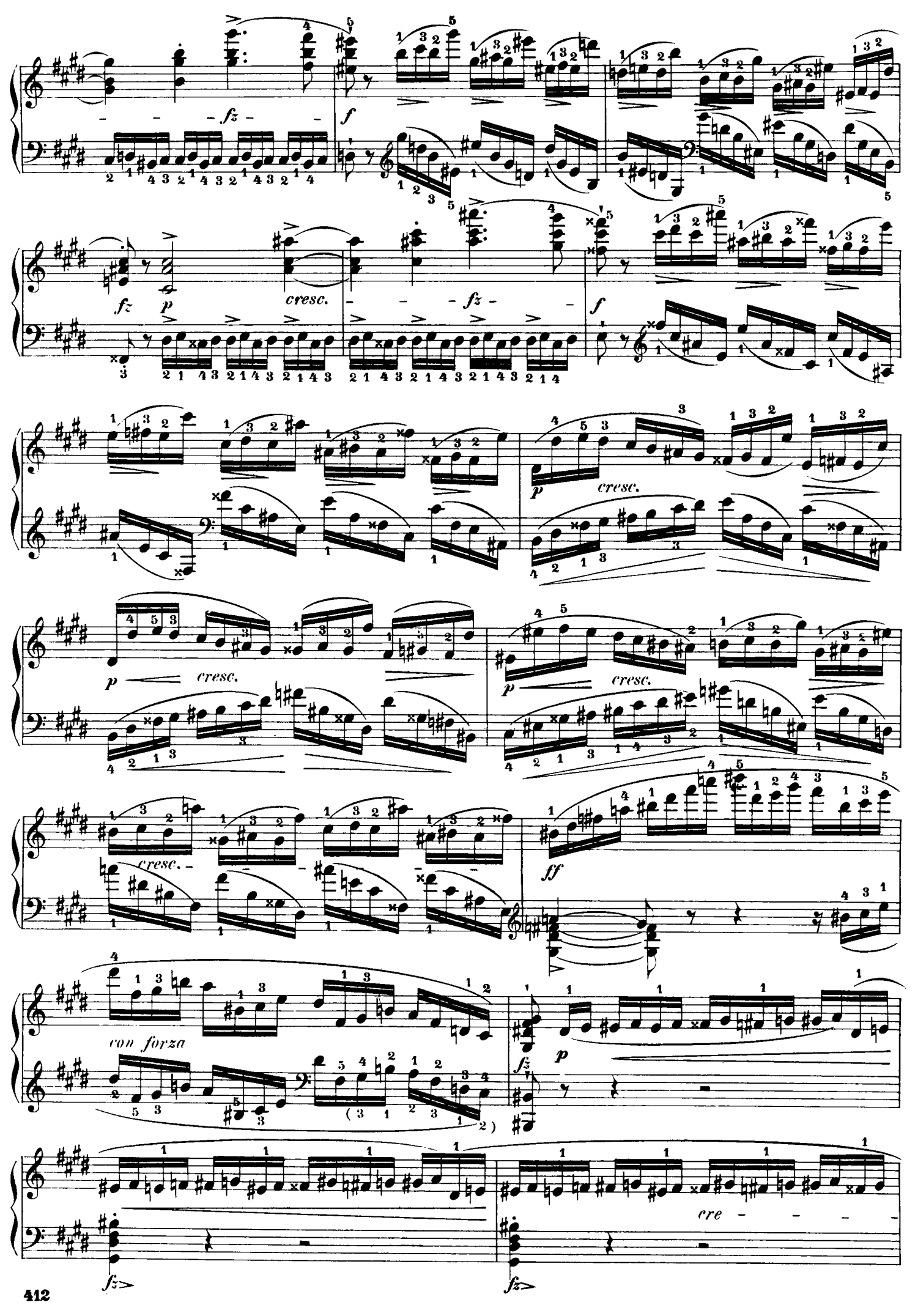
fz
f
fz
p
cresc.
fz
f
p
cresc.
p
cresc.
p
cresc.
cresc.
ff
con forza
fz
p
cre
fz
fz

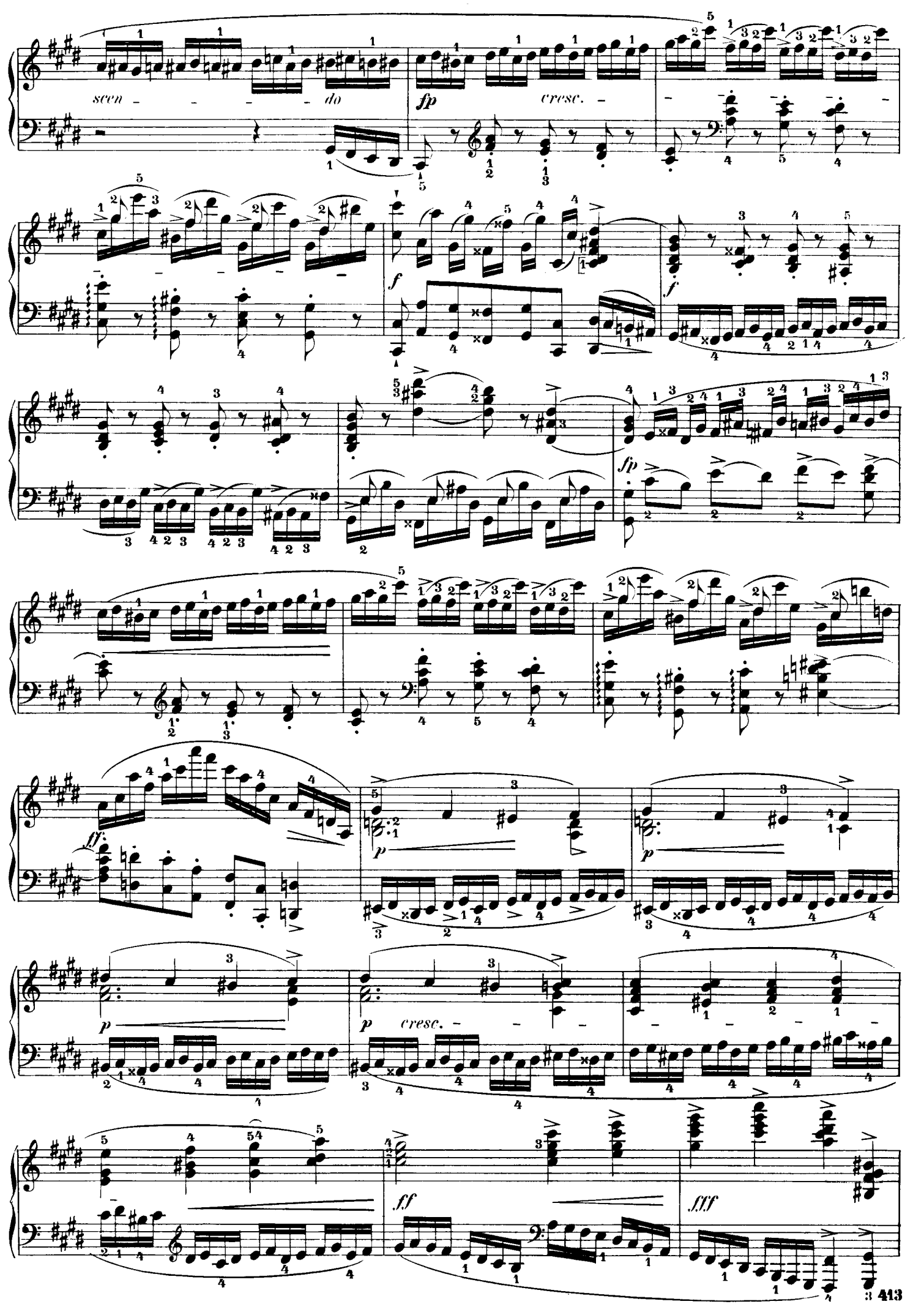
scen - - - - - do
fp
cresc. -
f
f
fp
ff
p
p
p
cresc. -
ff
fff

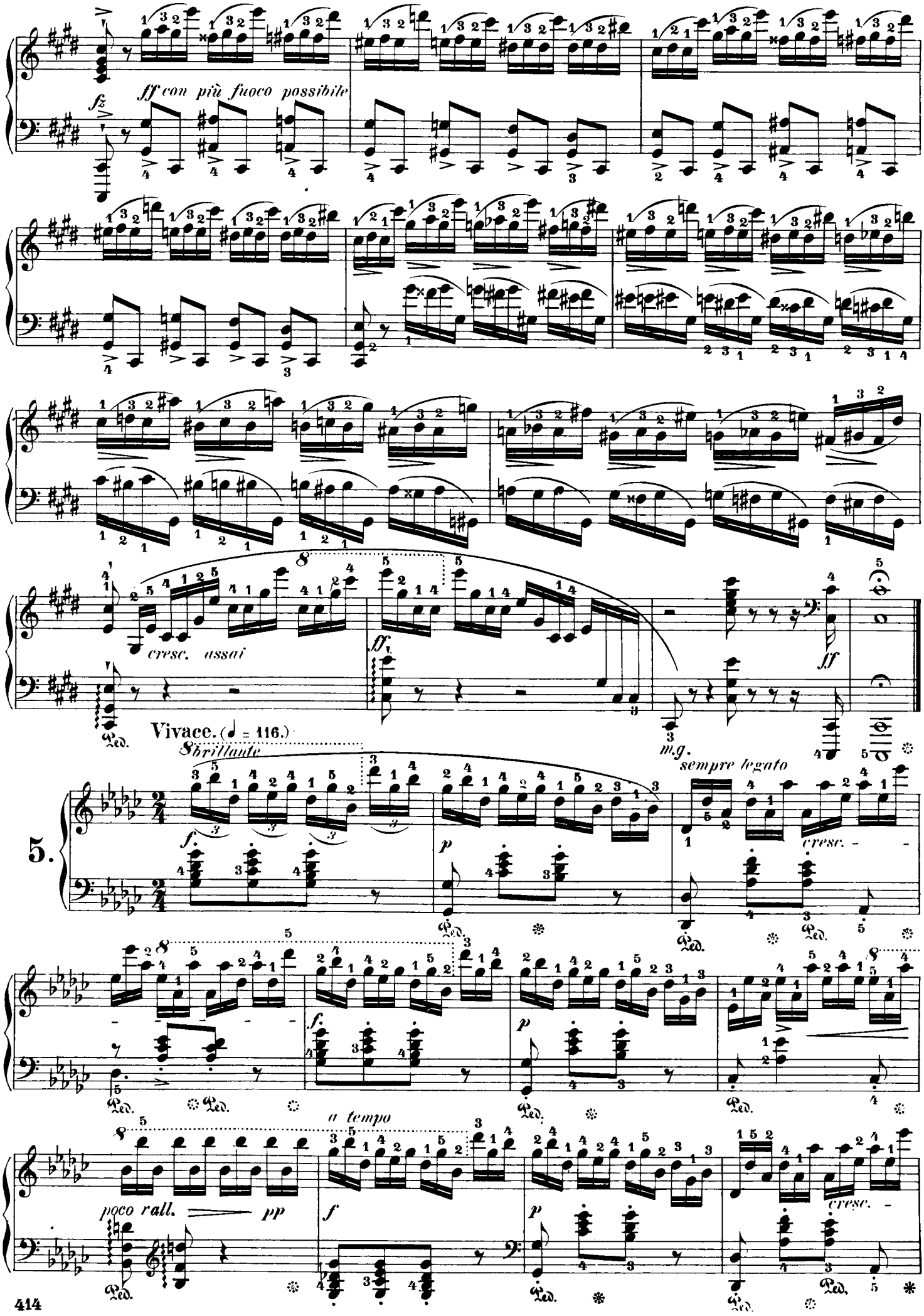
ff con più fuoco possibile
fz
cresc. assai
ff
Vivace. (♩ = 116.)
brillante
f
p
sempre legato
cresc.
5.
a tempo
poco rall.
pp
f
p
cresc.

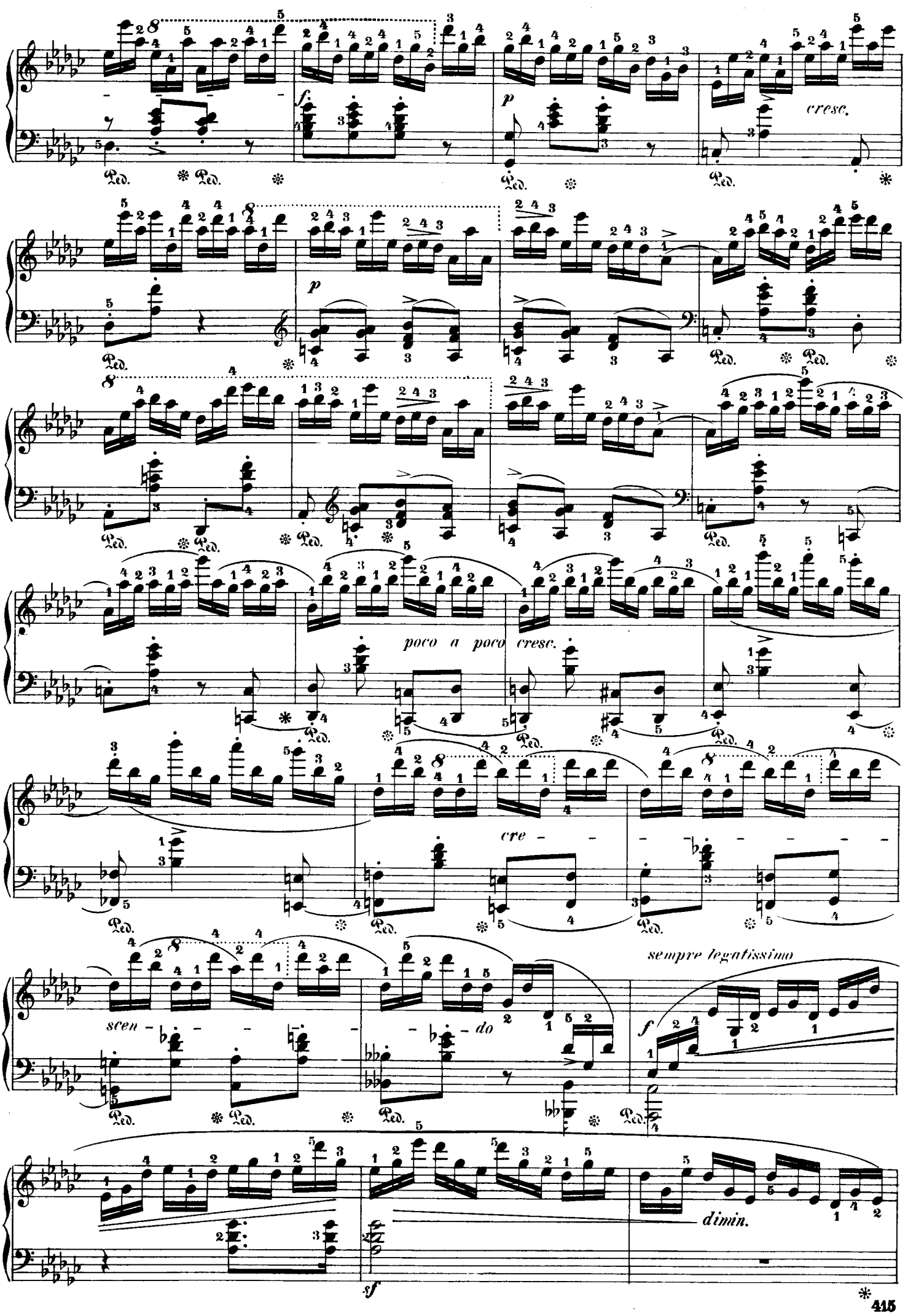
cresc.
poco a poco cresc.
cre - scen - do
sempre legatissimo
dimin.

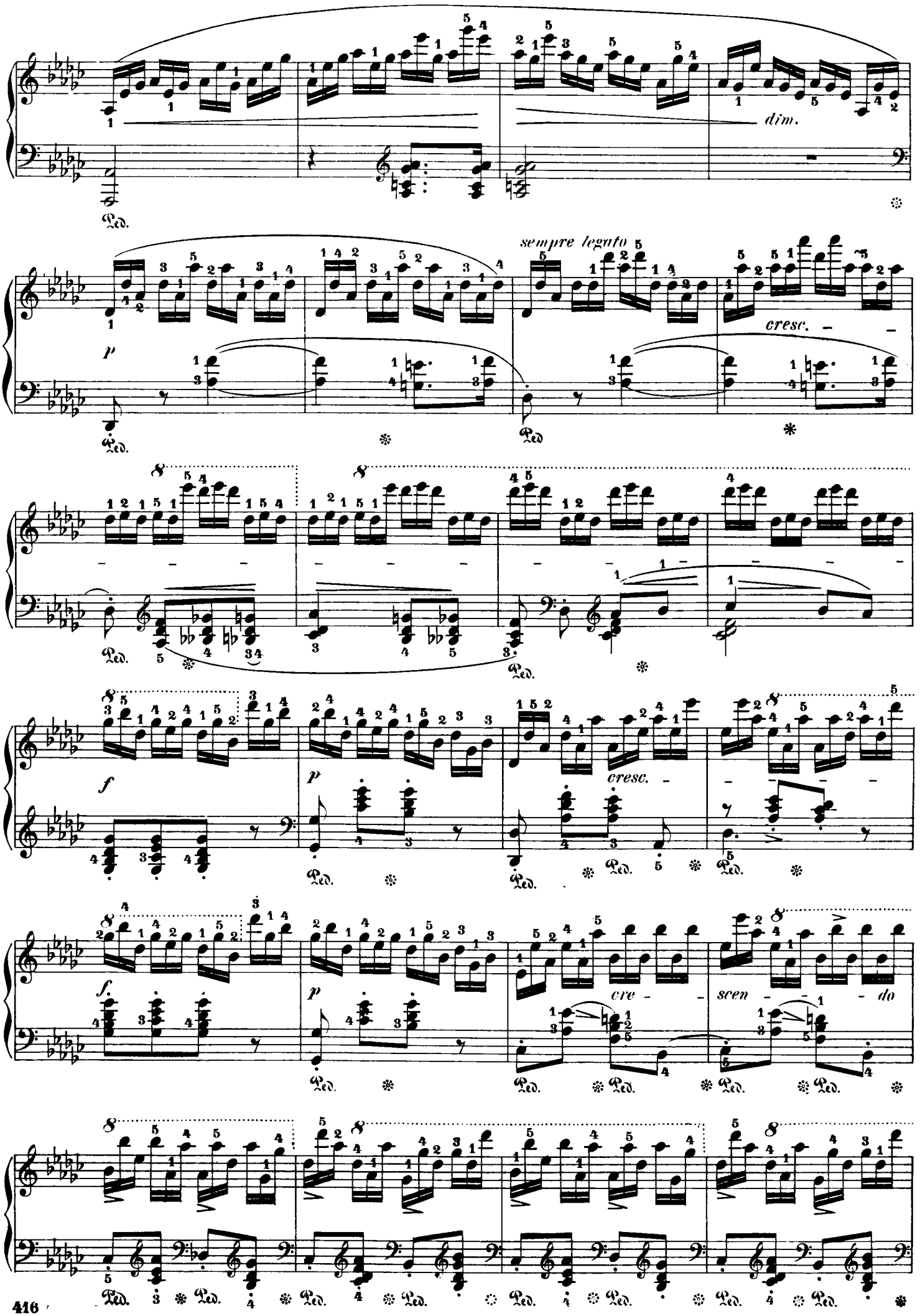
dim.
sempre legato
cresc.
cresc.
cre - scen - do

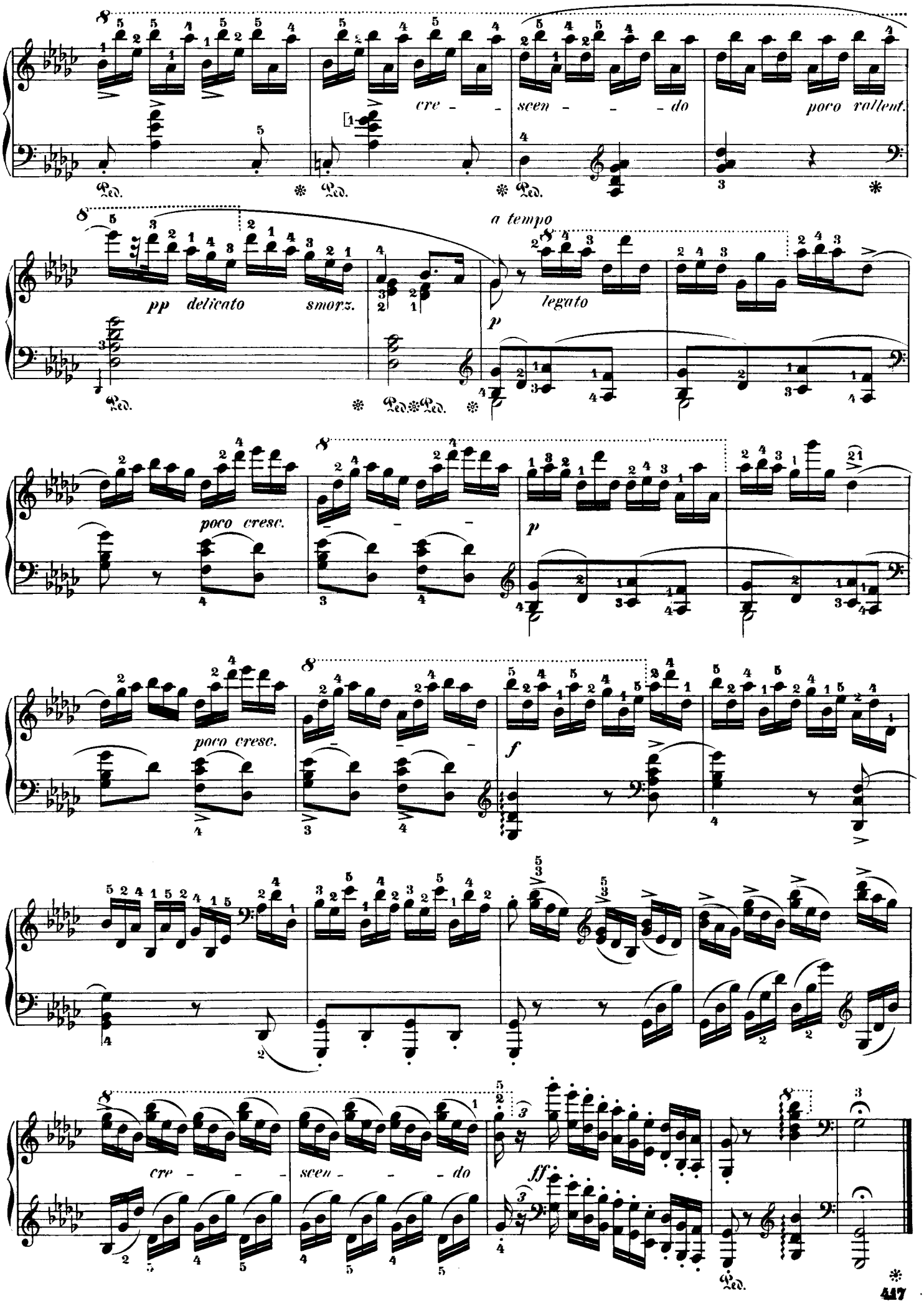
cre - - -
scen - - - do
poco rallent.
a tempo
pp delicato
smorz.
legato
p
poco cresc.
p
poco cresc.
f
cre - - -
scen - - - do
ff

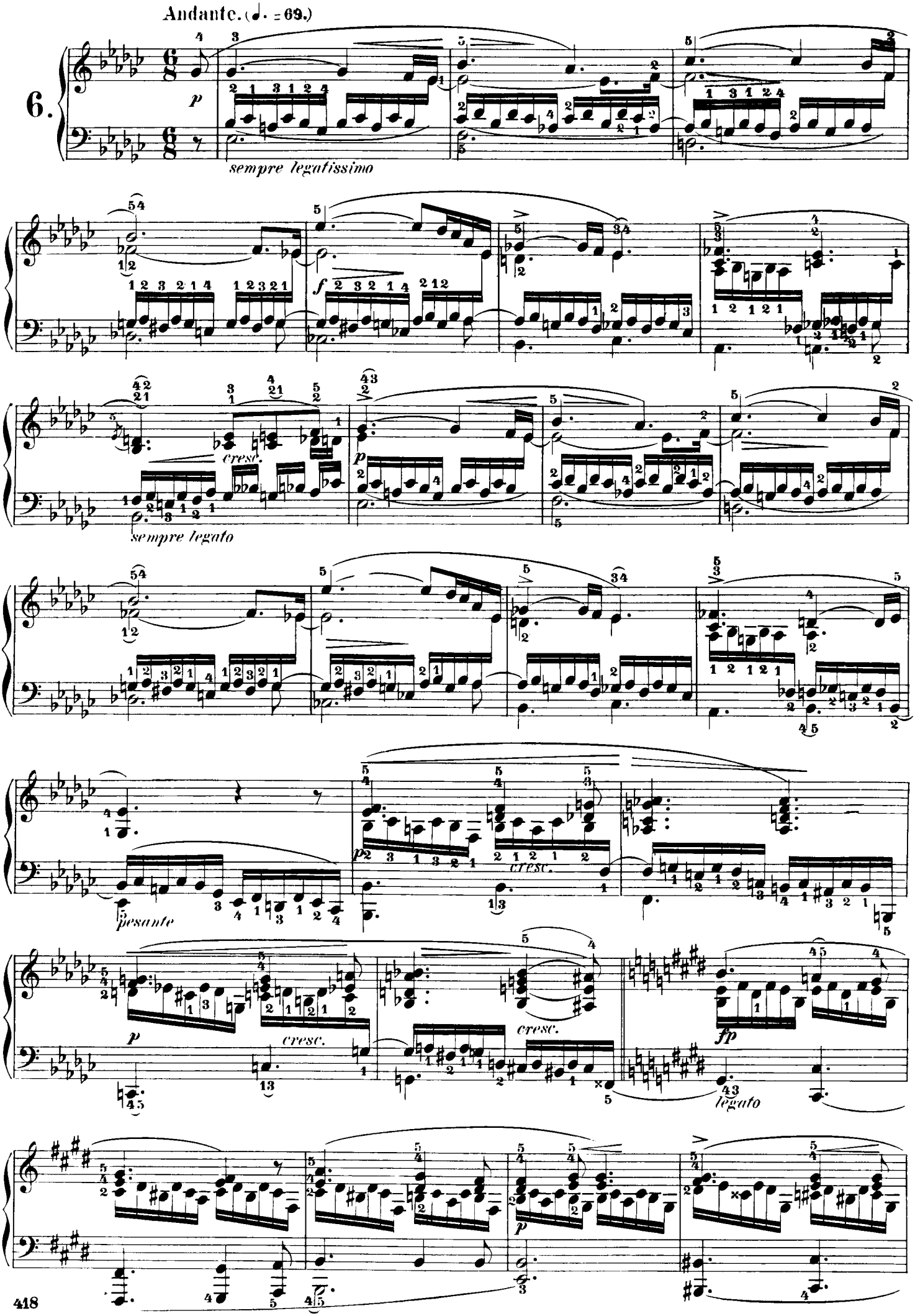
Andante. (♩. = 69.)
6.
p
sempre legatissimo
f
cresc.
p
sempre legato
pesante
p
cresc.
cresc.
fp
legato
p

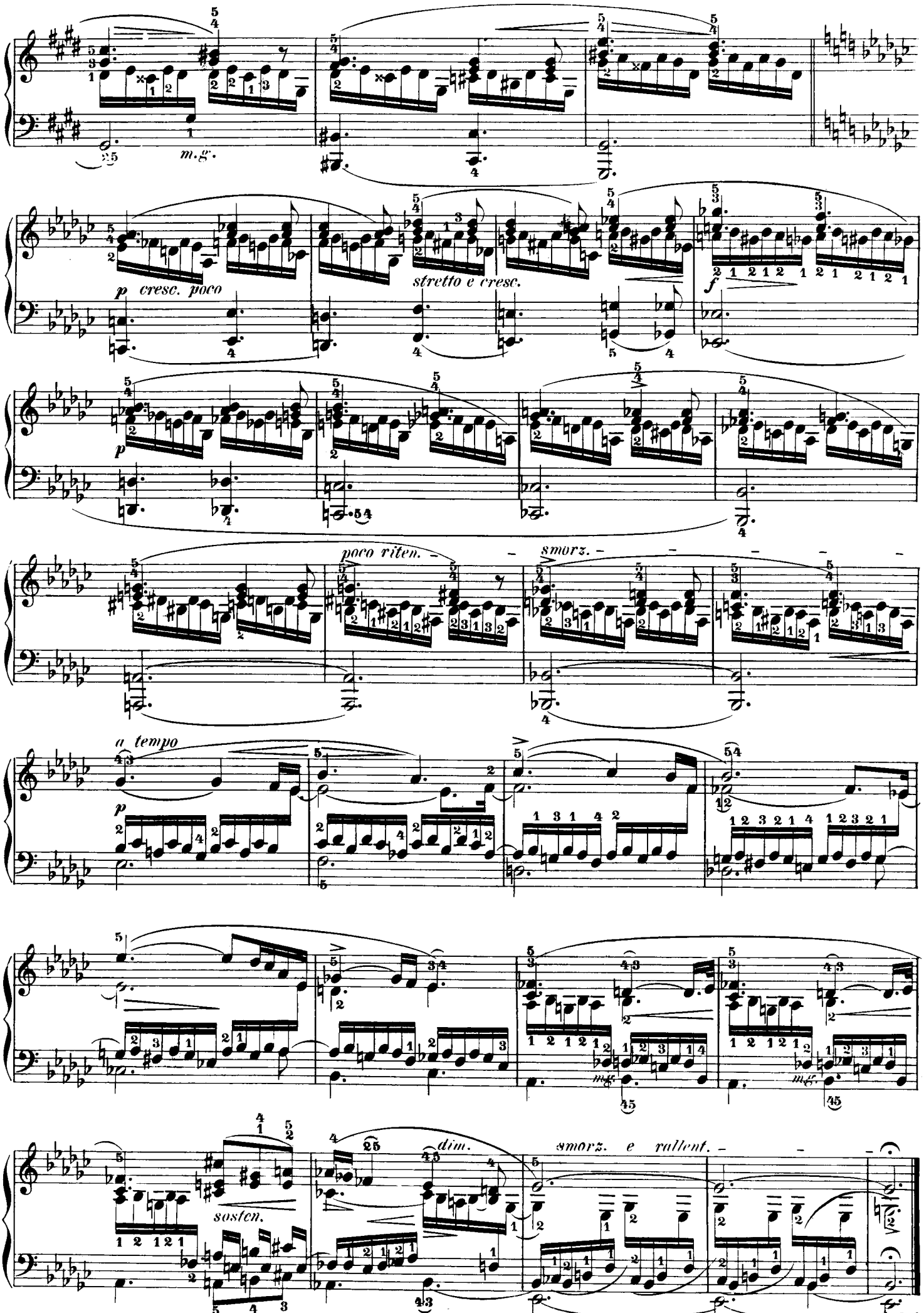
m.g.
p cresc. poco
stretto e cresc.
f
p
poco riten.
smorz.
a tempo
p
mf
mf
sosten.
dim.
smorz. e rallent.

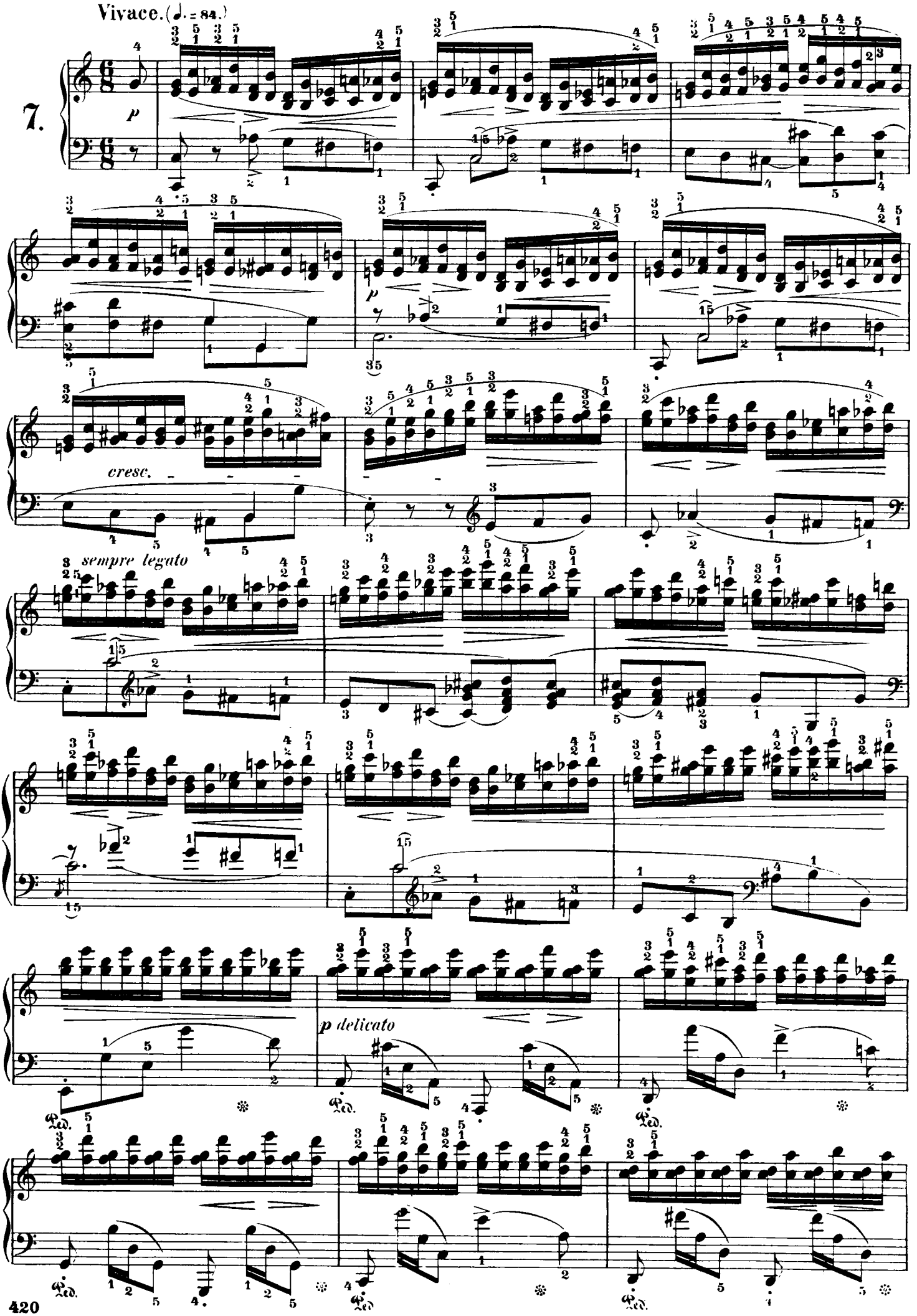
Vivace. (♩. = 84.)
7.
p
cresc.
sempre legato
p delicato
Ped.

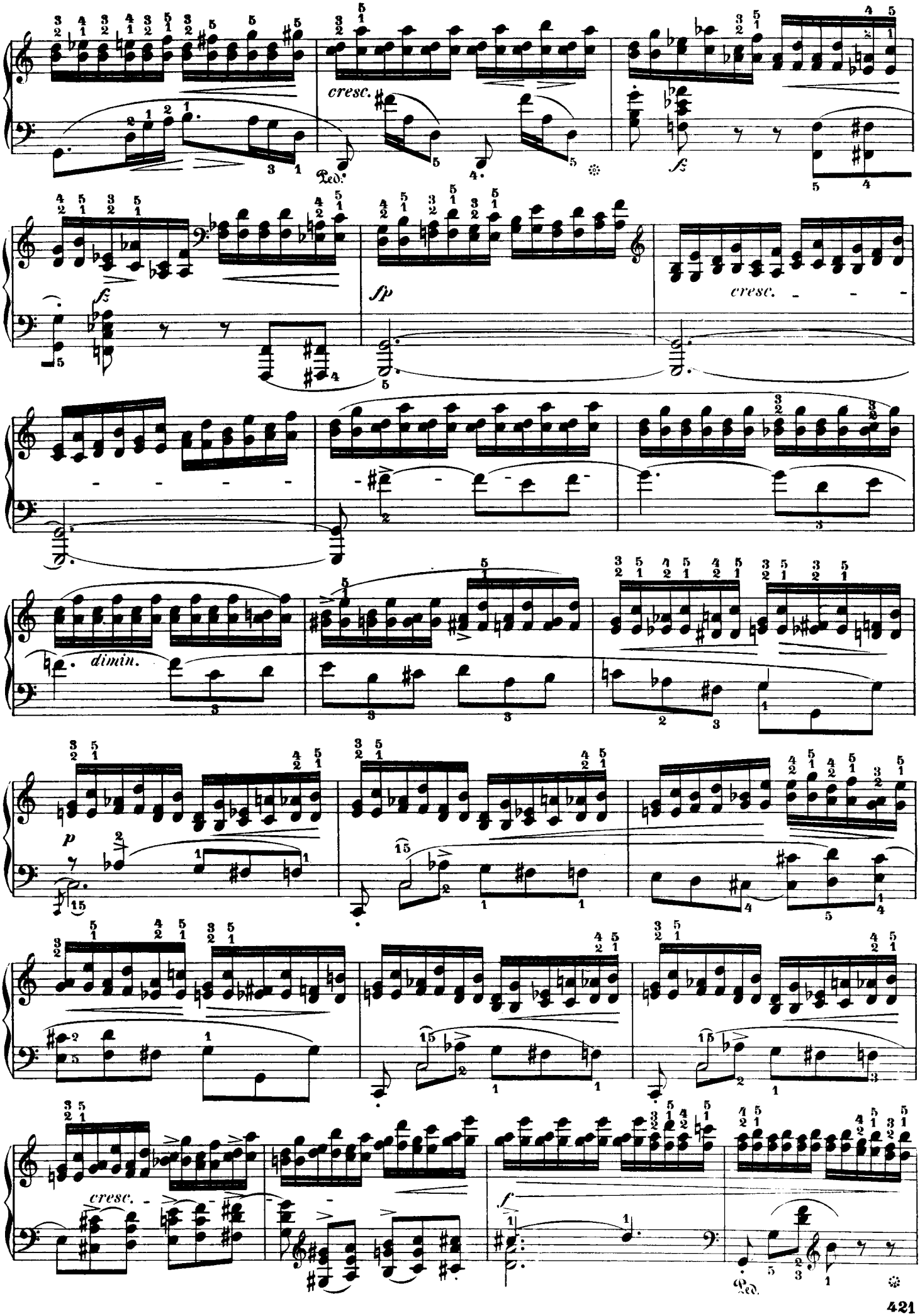
cresc.
Ped.
fz
fz
sp
cresc.
dimin.
p
cresc.
f
Ped.

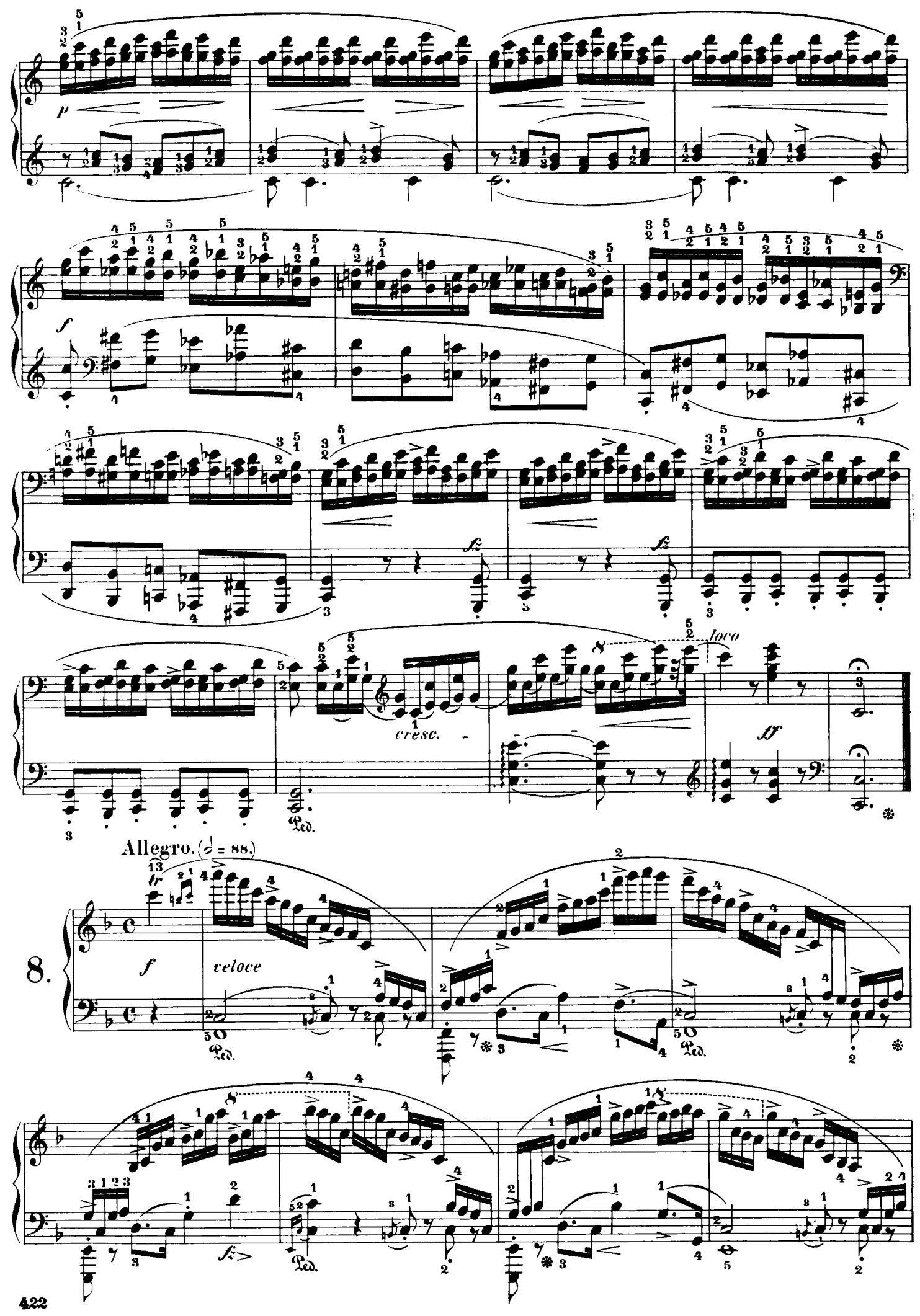
p
f
fz
fz
cresc.
loco
ff
Ped.
Allegro. (𝅗𝅥 = 88.)
8.
f
veloce
Ped.
Ped.
fz
Ped.

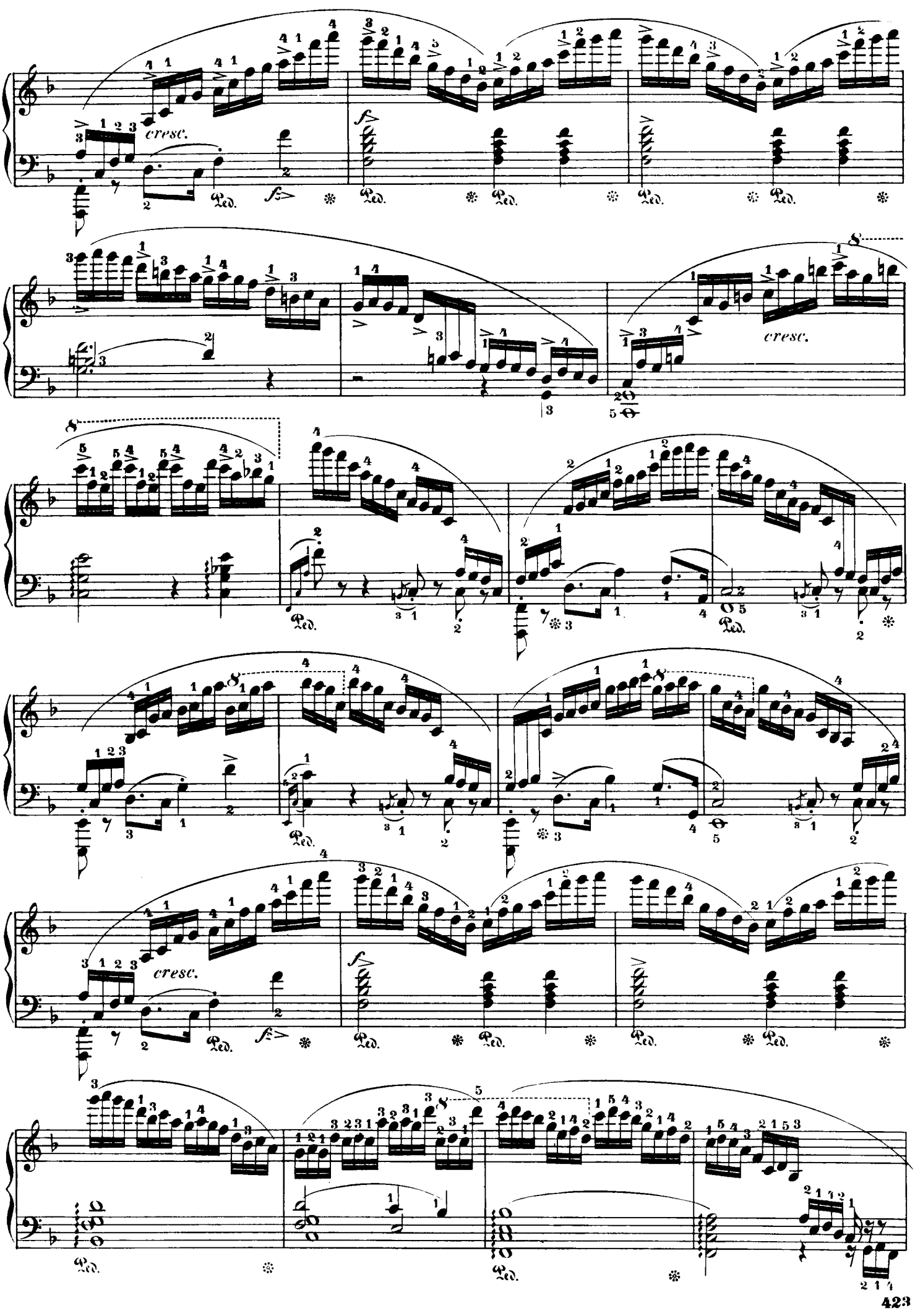
cresc.
fz
Ped.
cresc.
cresc.
fz
Ped.

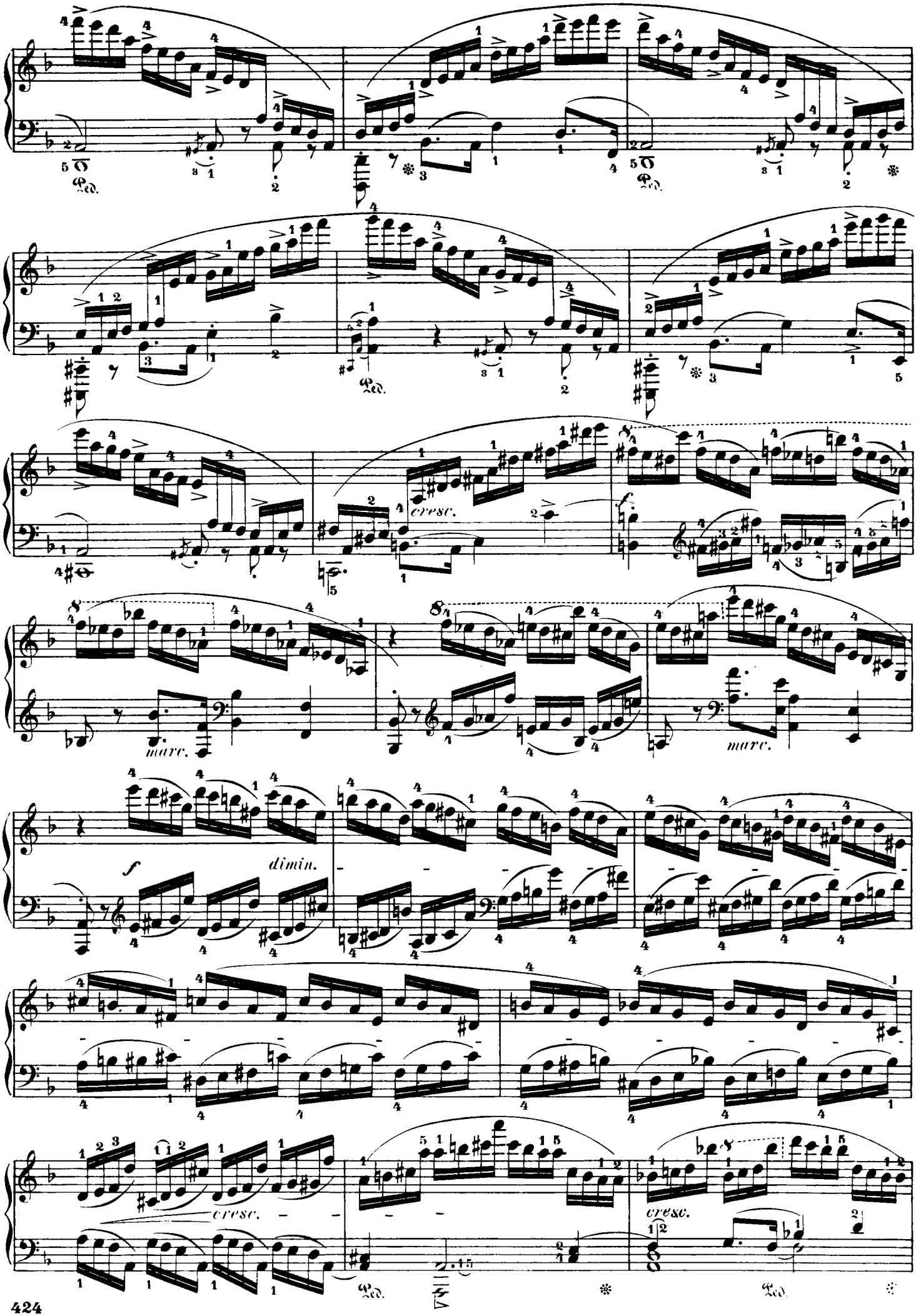
Ped.
cresc.
f
marc.
marc.
f
dimin.
cresc.
cresc.
Ped.
Ped.

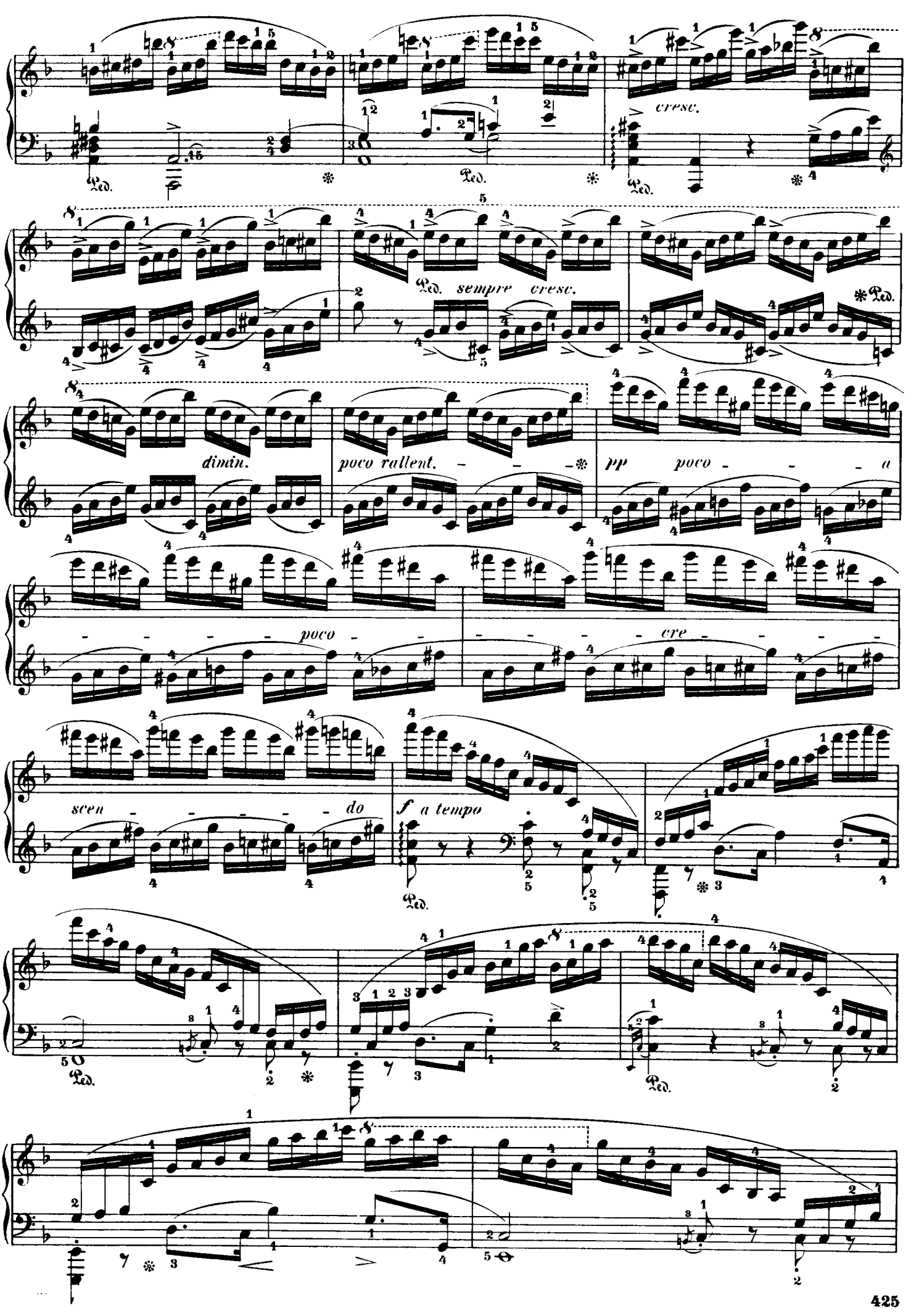
cresc.
Ped.
sempre cresc.
dimin.
poco rallent.
pp poco a
poco
cre
scen do
f a tempo

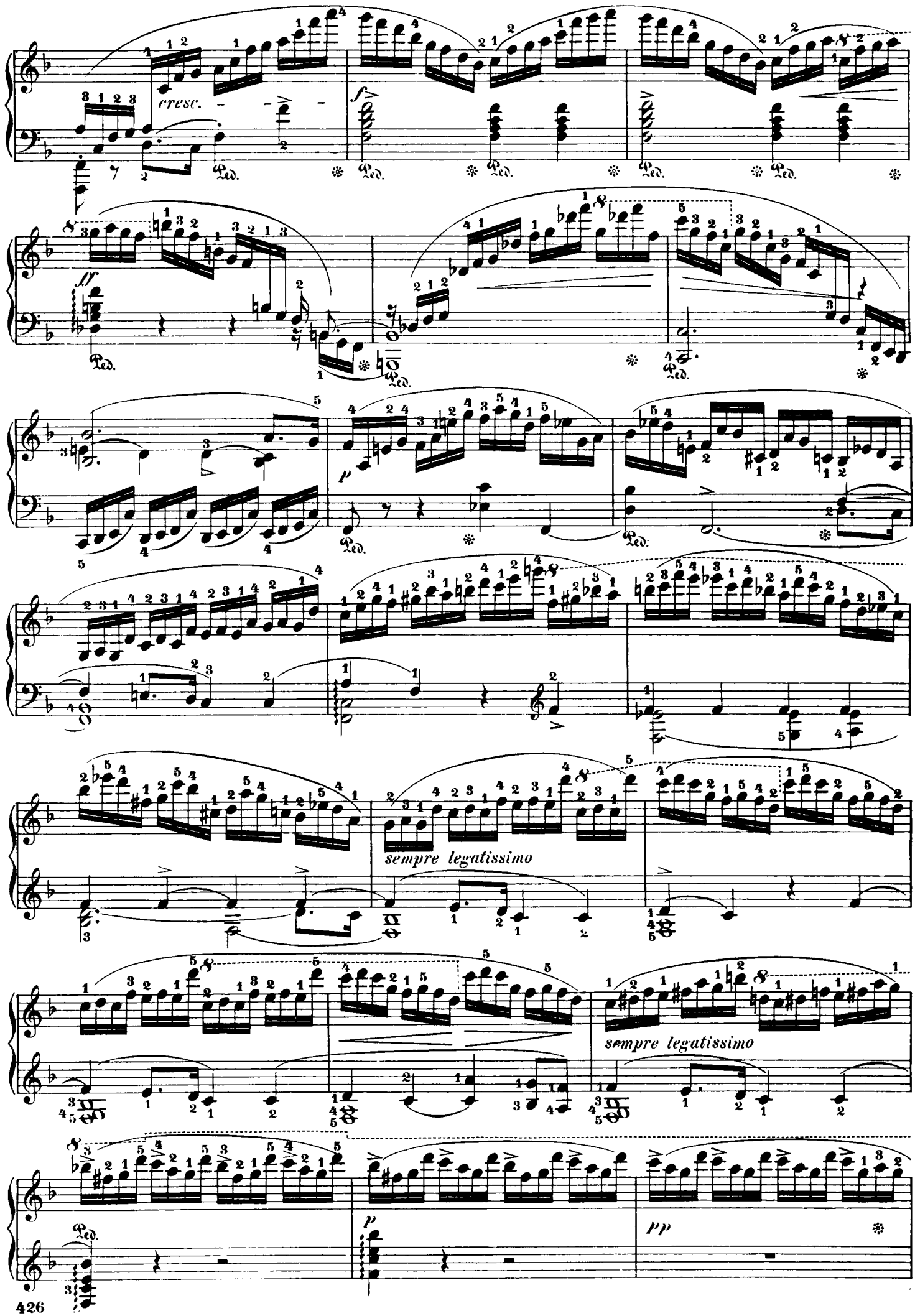
cresc.
ff
p
sempre legatissimo
sempre legatissimo
p
pp

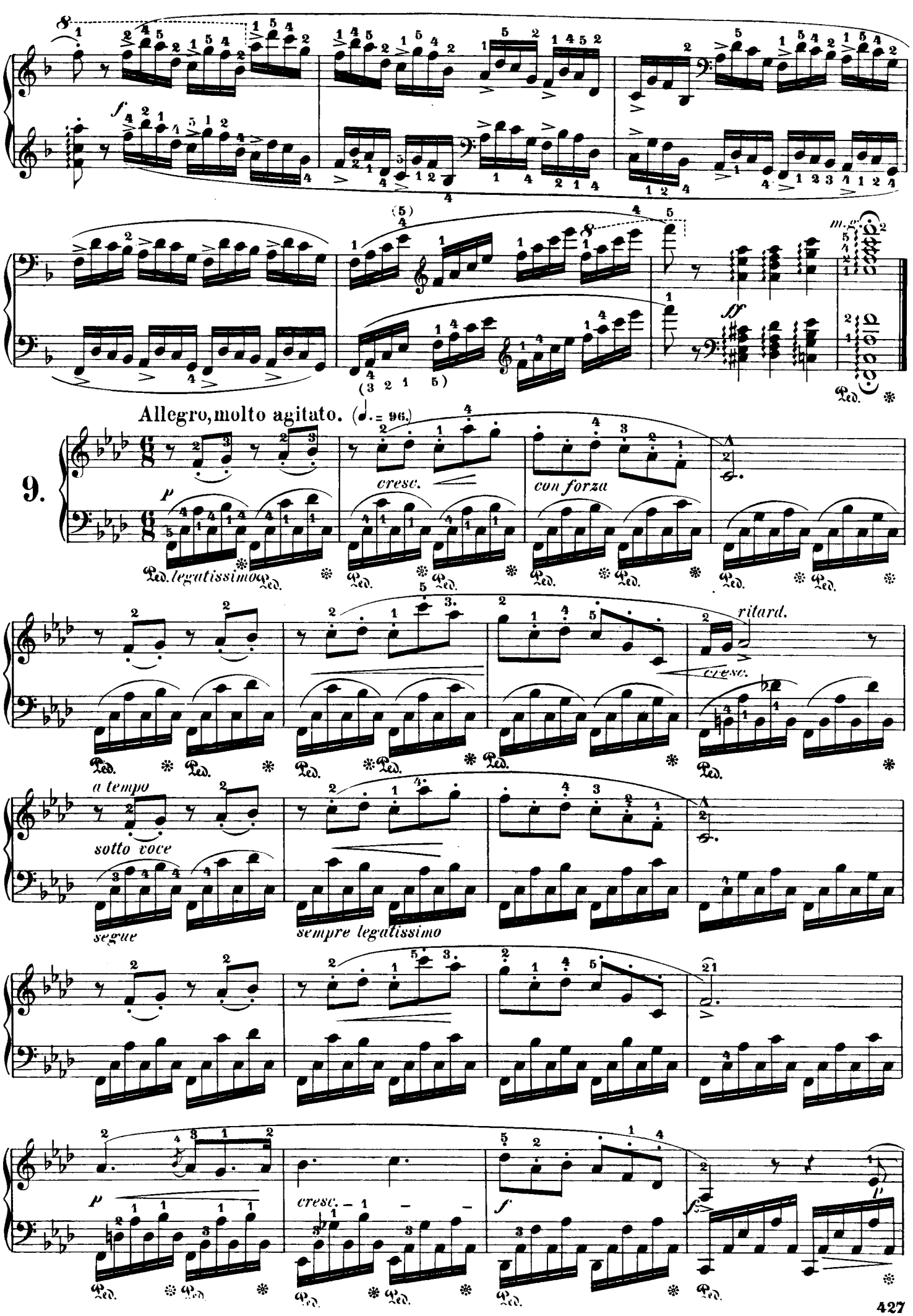
Allegro, molto agitato. (♩. = 96.)
9.
cresc.
con forza
ritard.
a tempo
sotto voce
segue
sempre legatissimo
legatissimo
Ped.

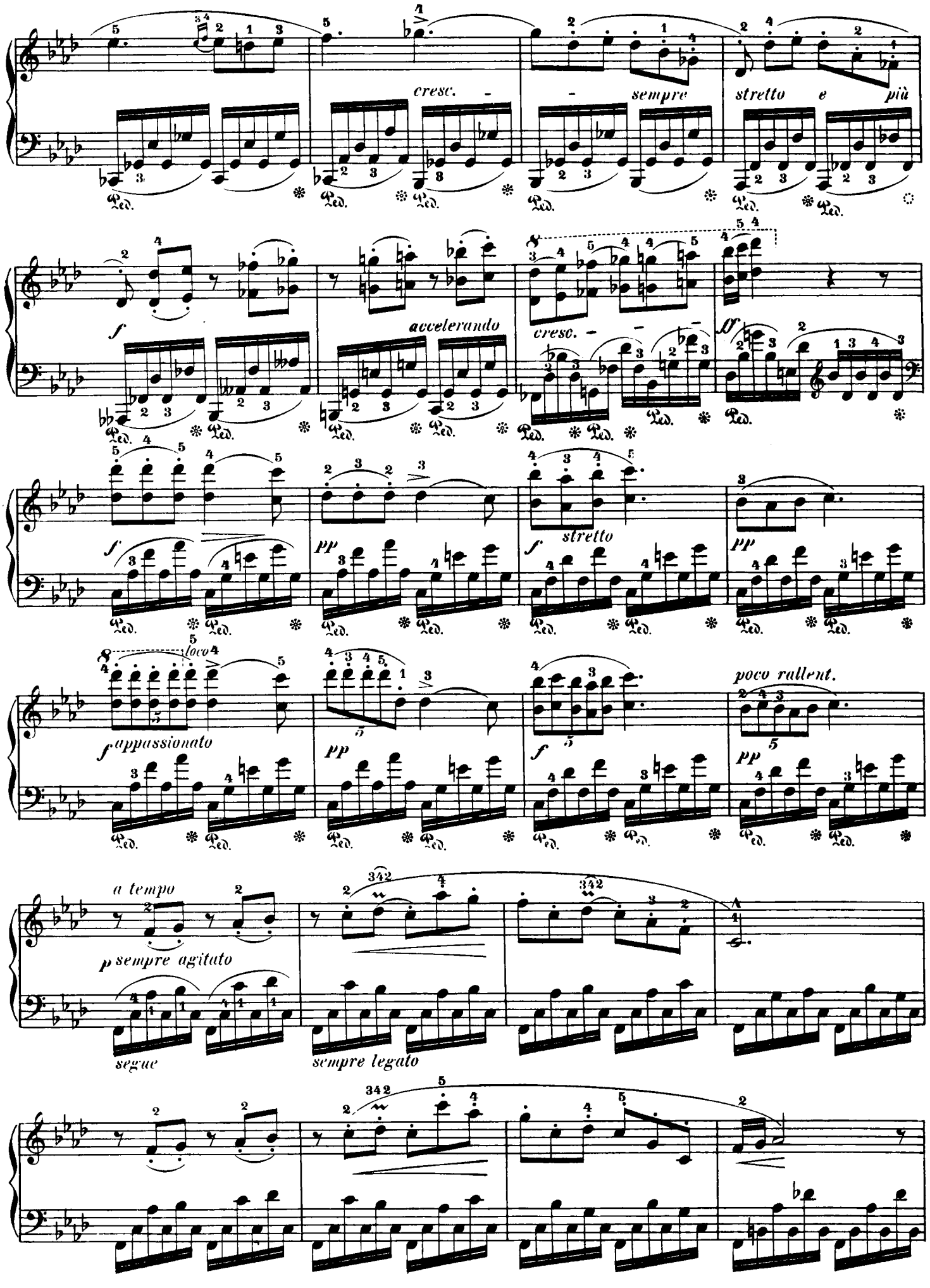
cresc.
sempre
stretto e più
f
accelerando
cresc.
ff
f
pp
stretto
f
pp
loco
f appassionato
pp
f
poco rallent.
pp
a tempo
p sempre agitato
segue
sempre legato

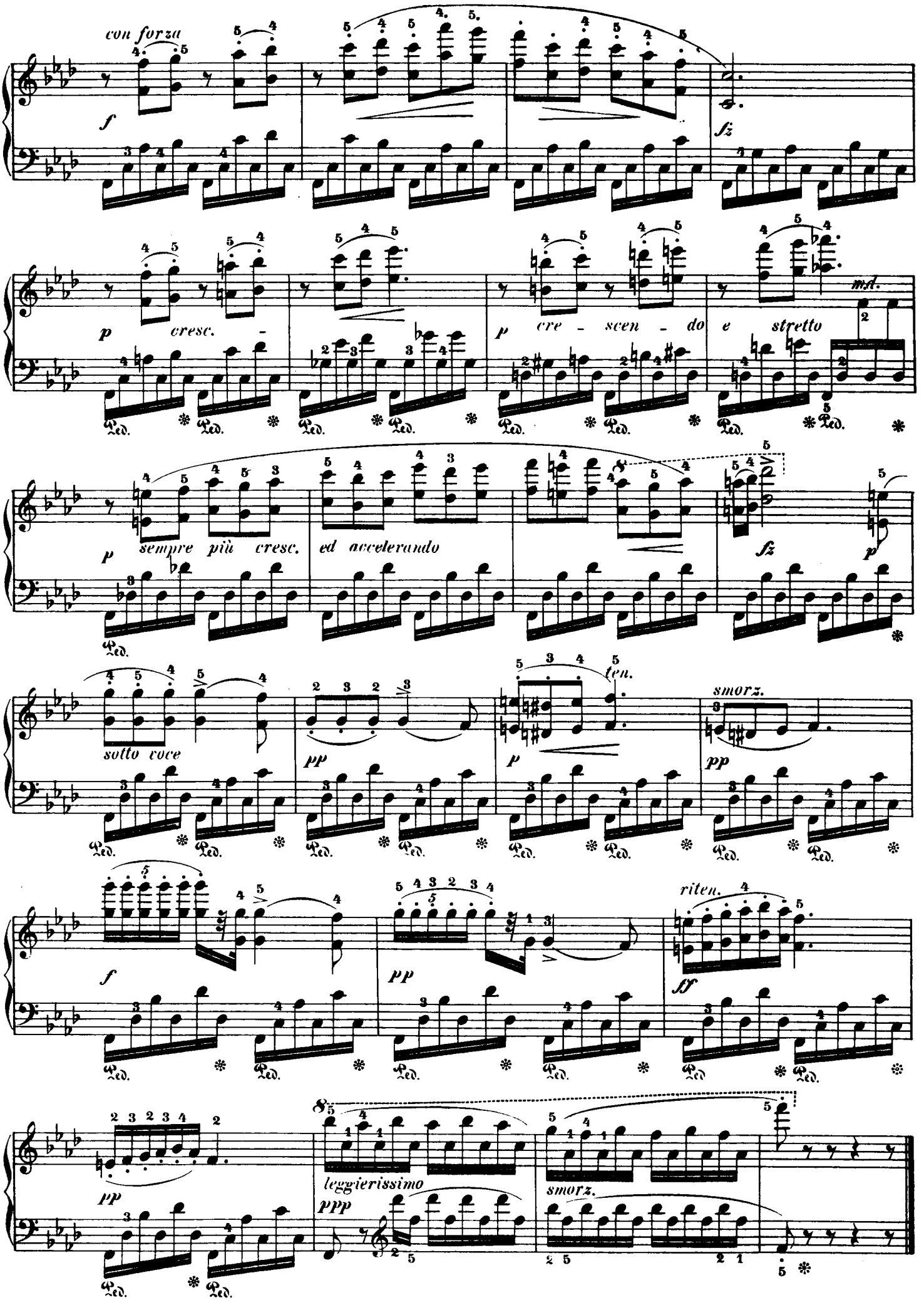
con forza
f
fz
p
cresc. -
p
cre - scen - do
e stretto
m.d.
Ped.
p
sempre più cresc.
ed accelerando
fz
p
sotto voce
pp
p
ten.
smorz.
pp
f
pp
riten.
ff
pp
8
leggierissimo
ppp
smorz.

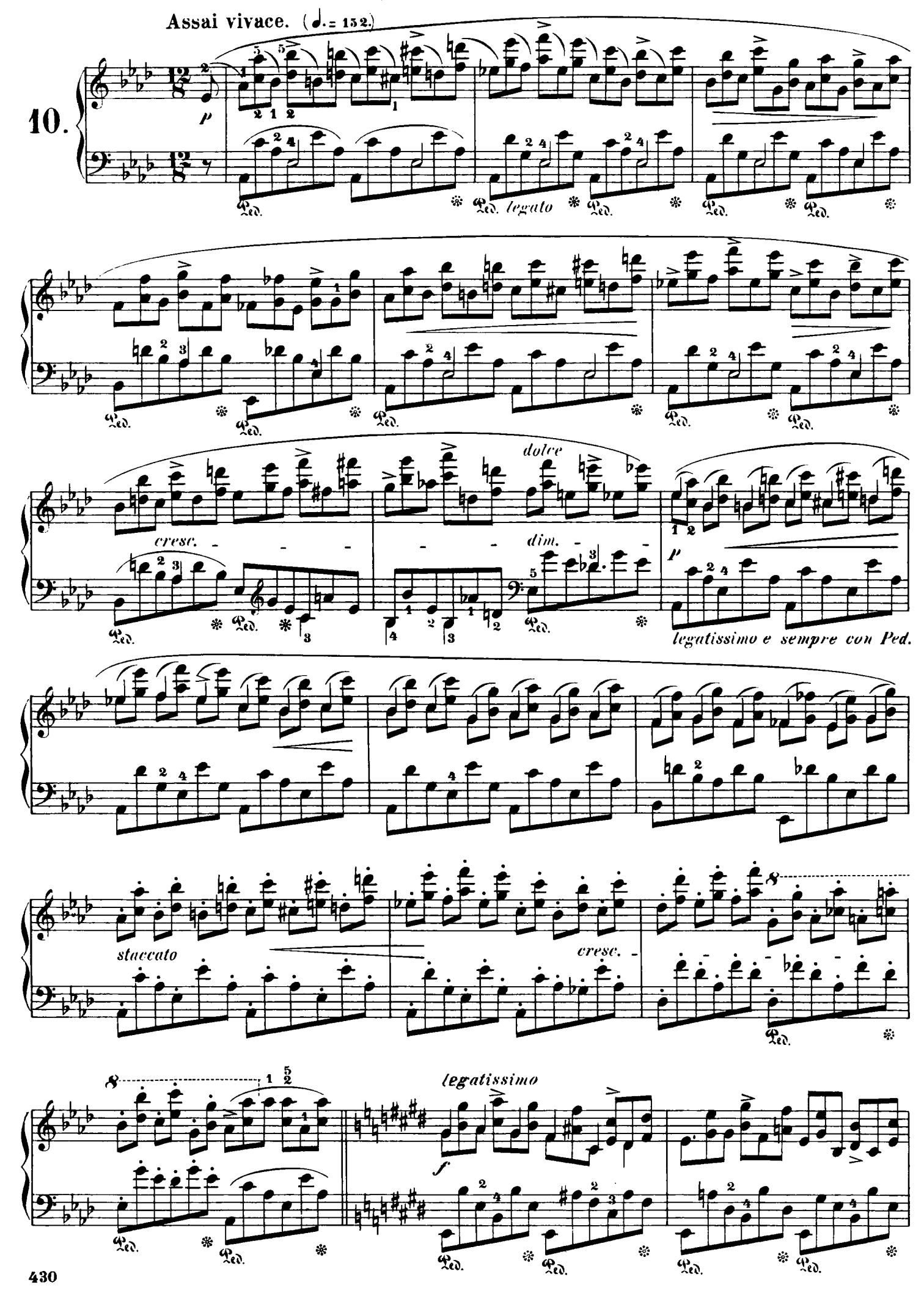
Assai vivace. (♩. = 152.)
10.
p
Ped.
legato
dolce
cresc.
dim.
p
legatissimo e sempre con Ped.
staccato
cresc.
legatissimo
f

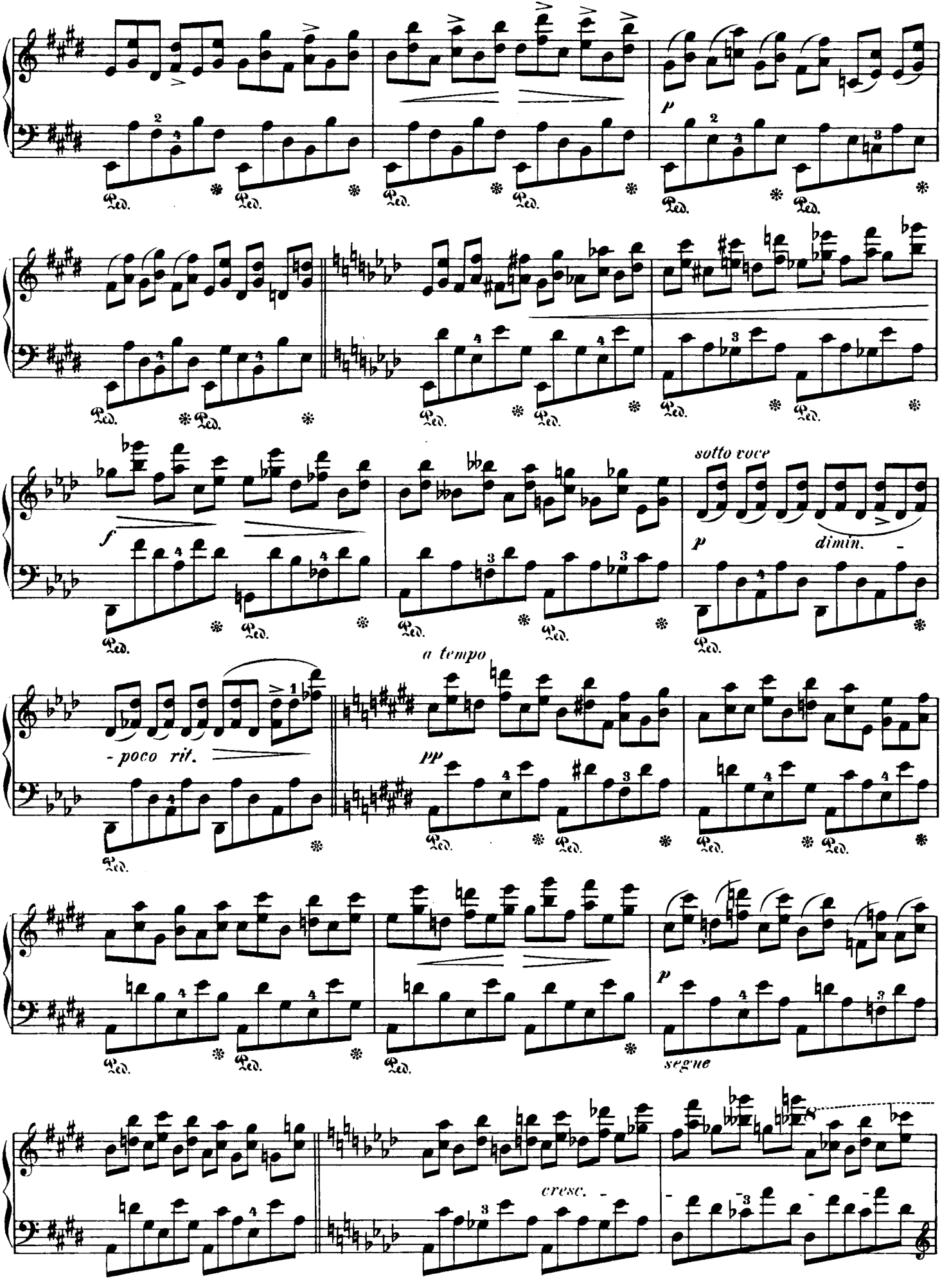
p
f
sotto voce
p
dimin.
a tempo
- poco rit.
pp
p
segue
cresc.

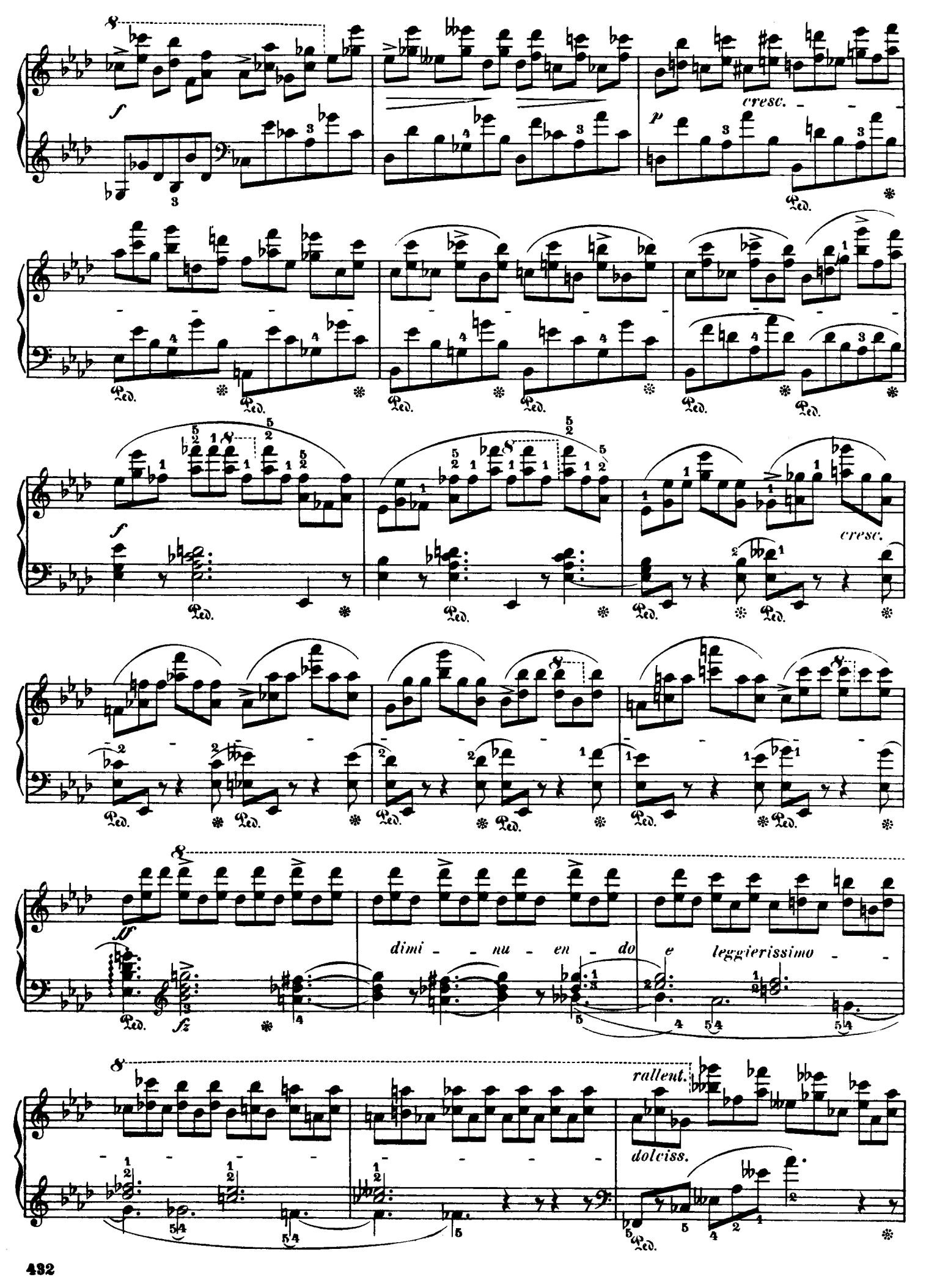
f
cresc.
p
Ped.
f
cresc.
Ped.
ff
fz
dimi - - nu - en - do e leggierissimo - -
rallent.
dolciss.

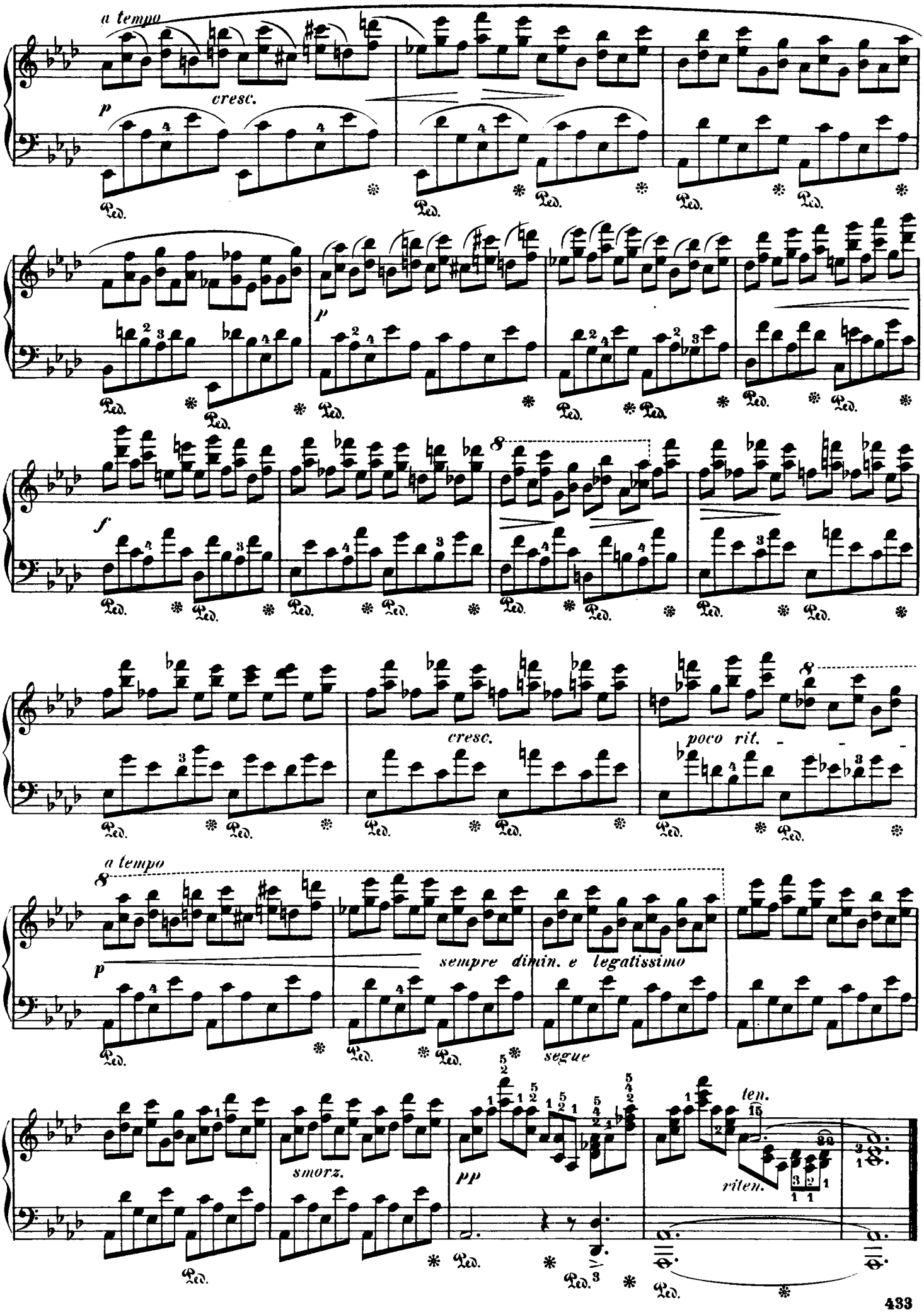
a tempo
cresc.
p
Ped.
f
8
cresc.
poco rit.
a tempo
sempre dimin. e legatissimo
segue
smorz.
pp
ten.
riten.

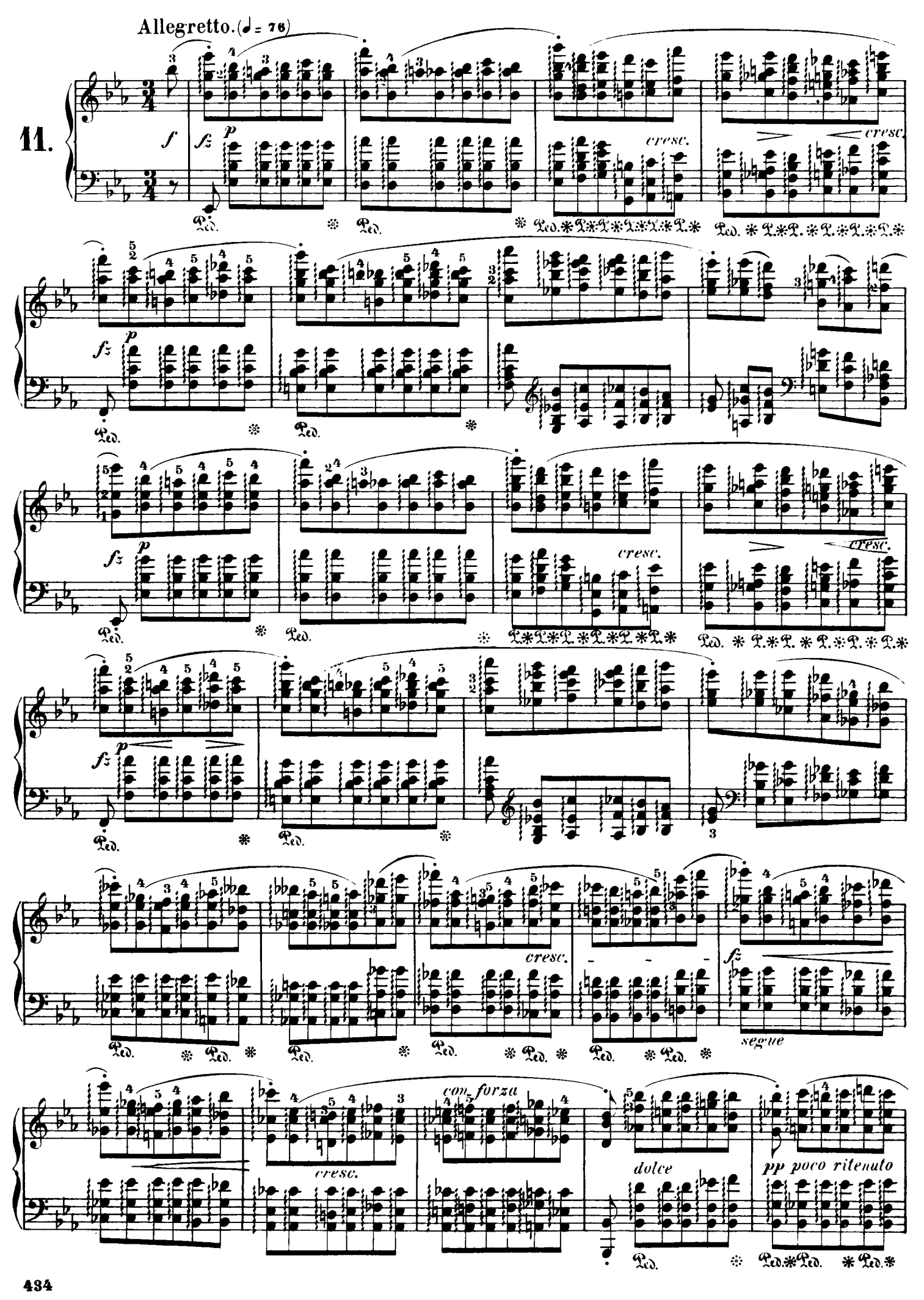
Allegretto. (♩ = 76)
11.
f
fz
p
cresc.
Ped.
fz
p
cresc.
Ped.
fz
p
cresc.
Ped.
fz
p
Ped.
cresc.
fz
segue
con forza
cresc.
dolce
pp poco ritenuto
Ped.

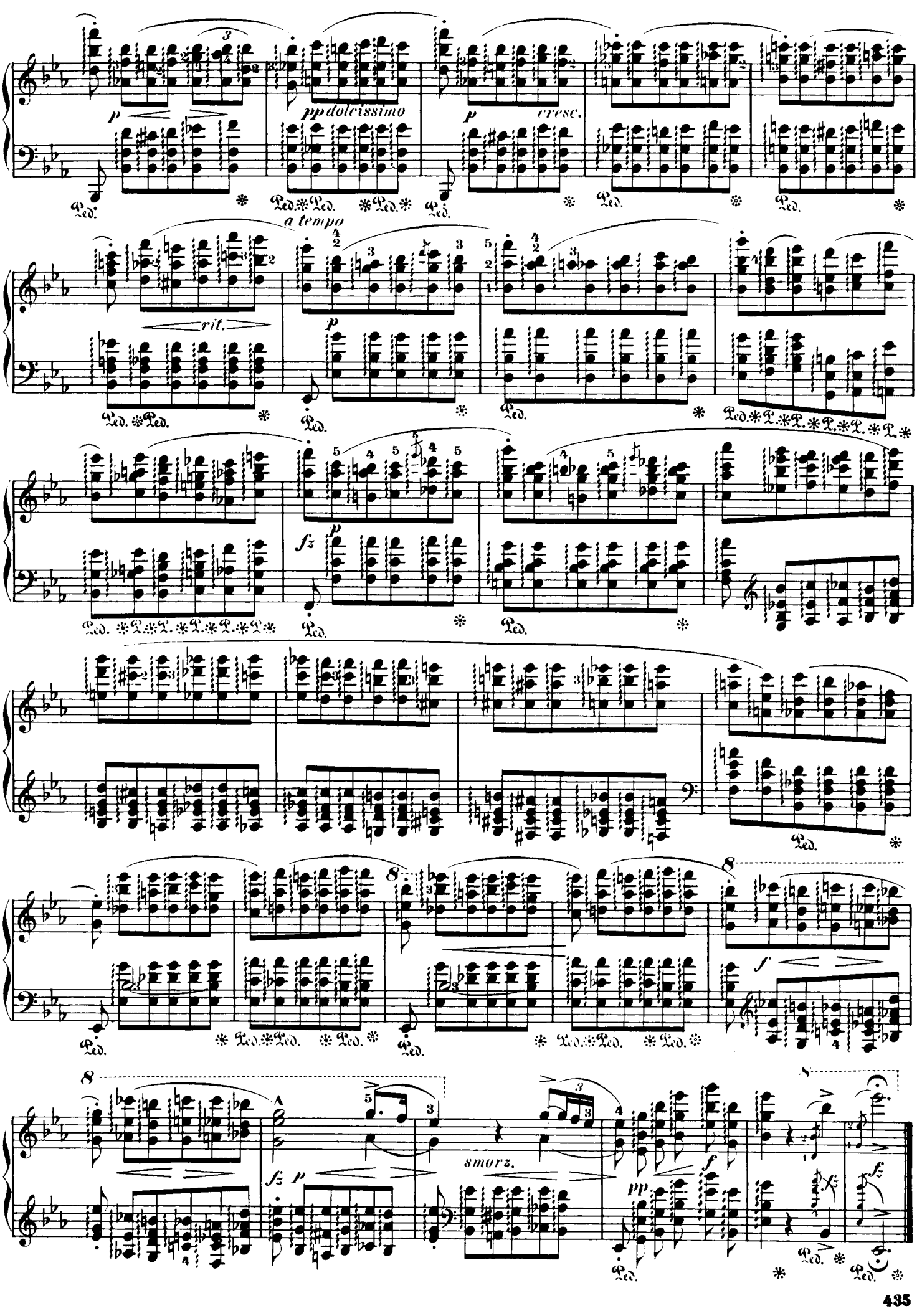
p
pp dolcissimo
p
cresc.
a tempo
rit.
p
fz
p
f
fz
p
smorz.
pp
f
fz

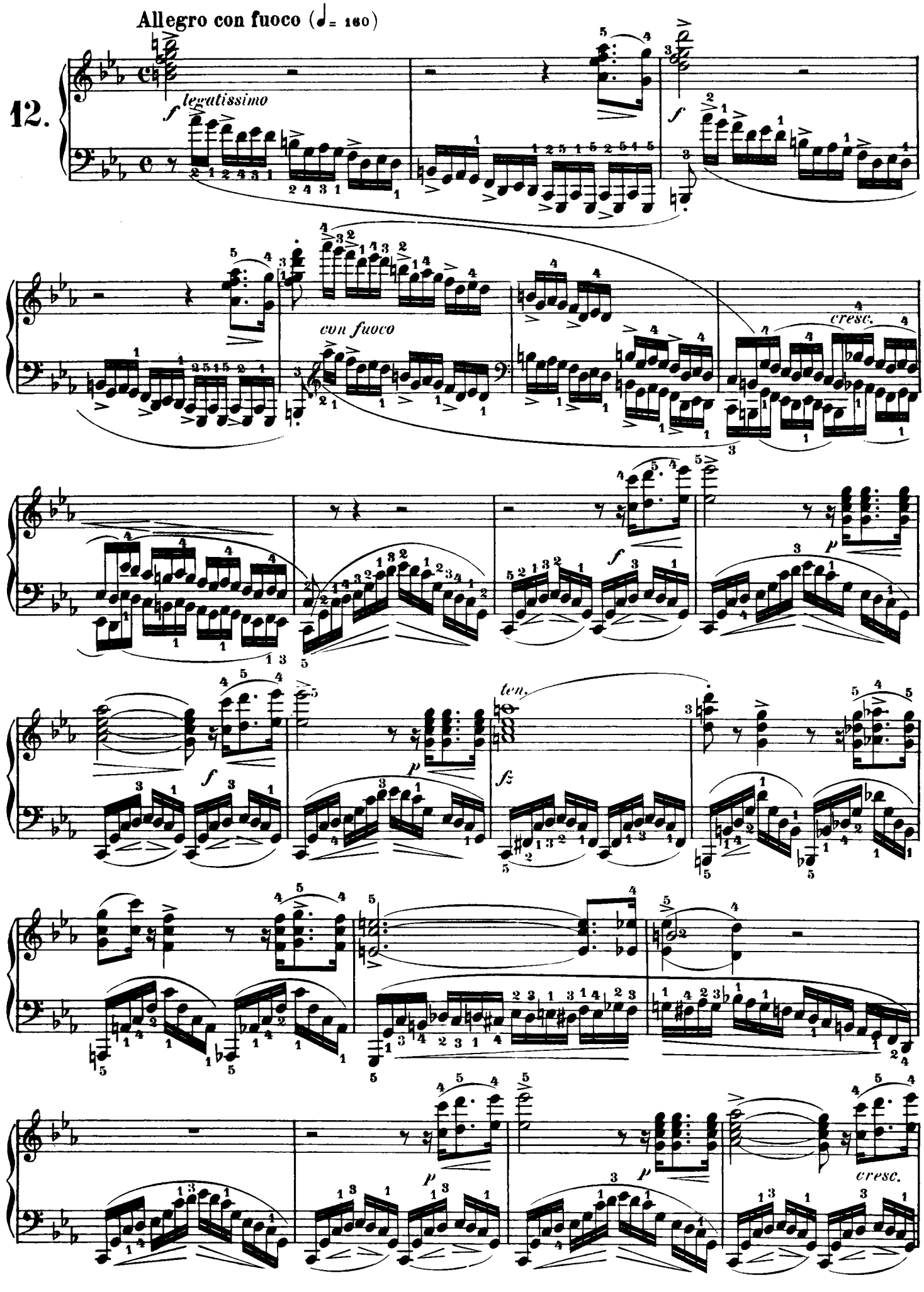
Allegro con fuoco (♩= 160)
12.
f
legatissimo
con fuoco
cresc.
ten.
fz
p
cresc.

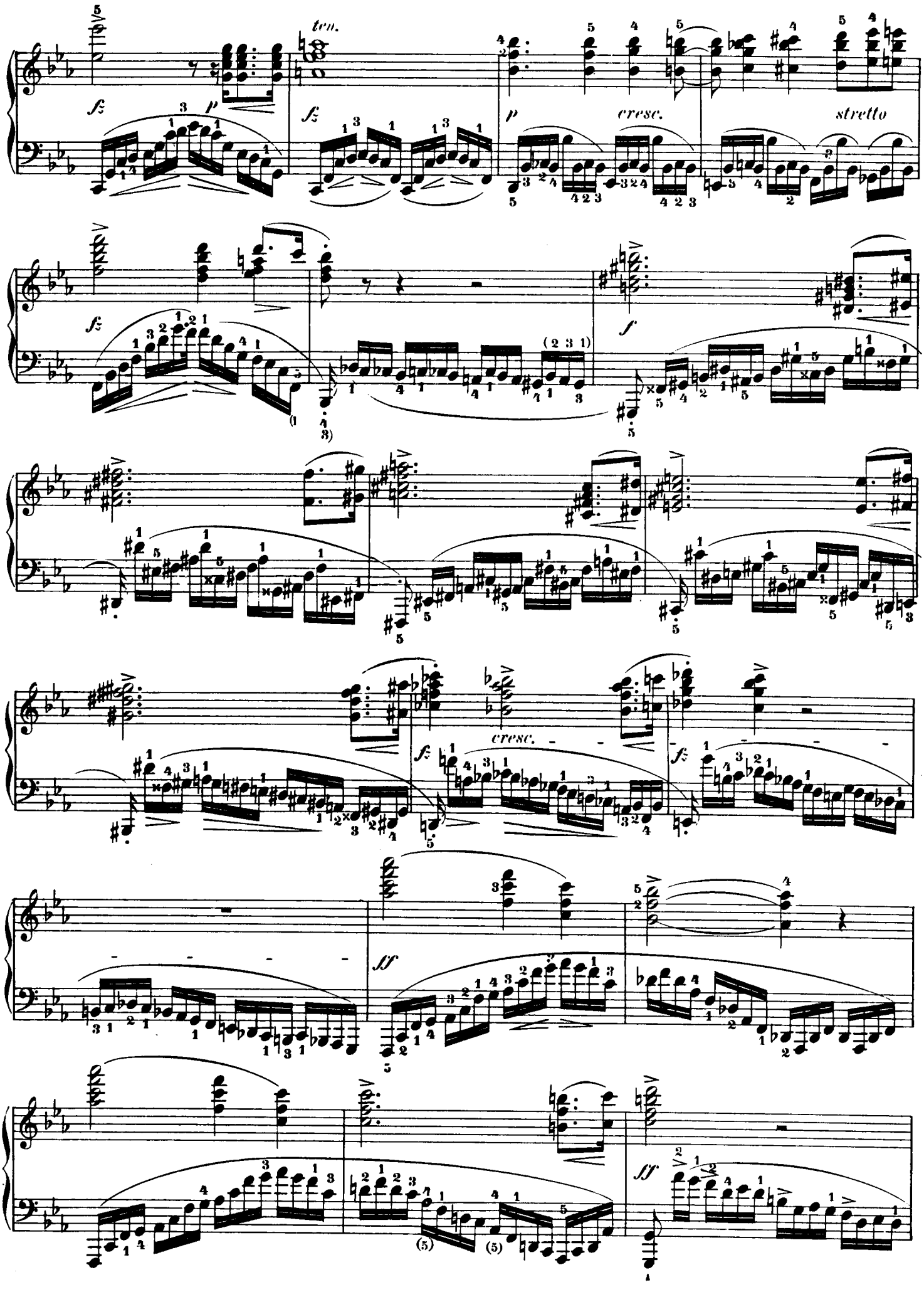
ten.
fz
p
fz
p
cresc.
stretto
fz
f
cresc.
fz
fz
sff
sff

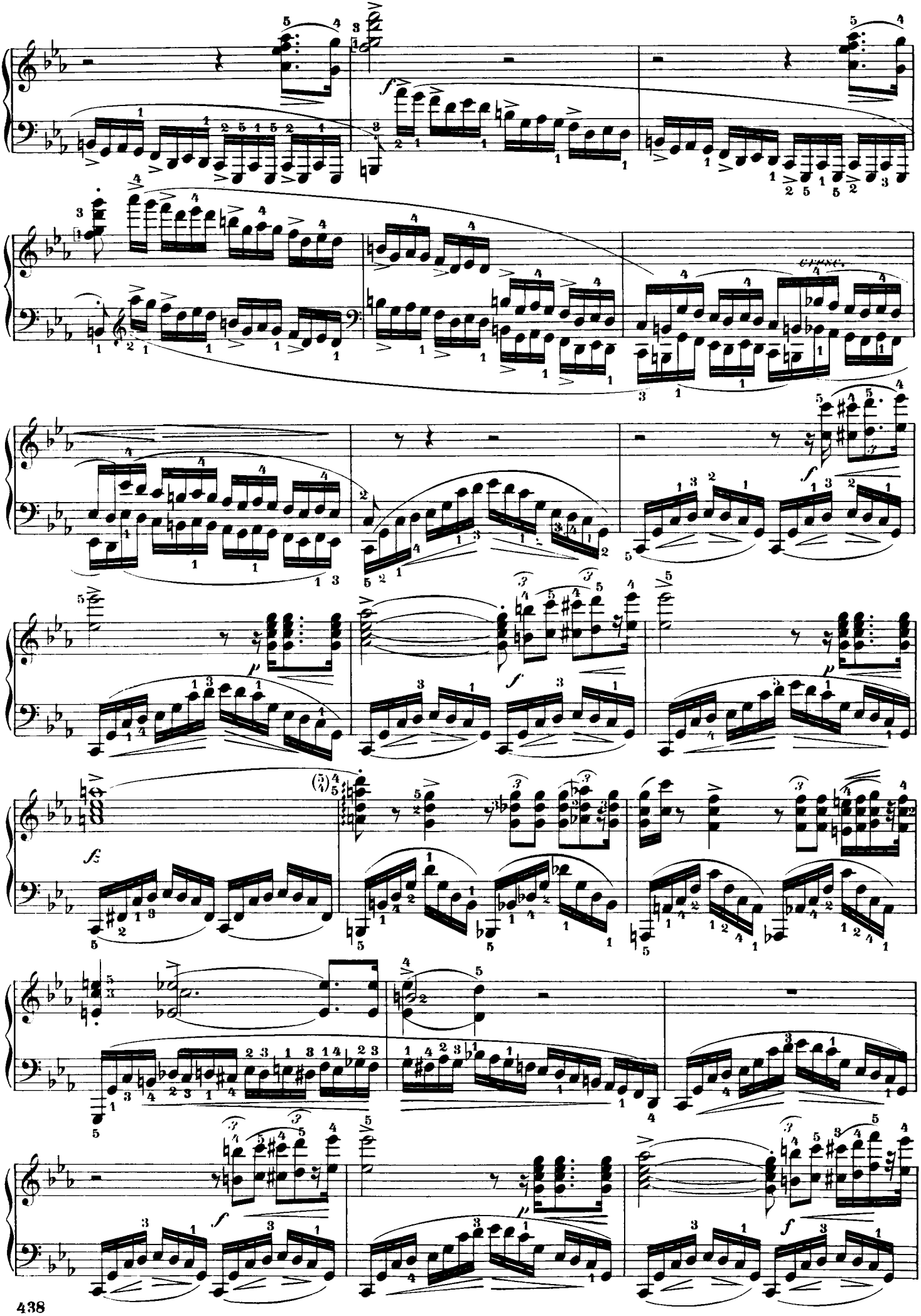

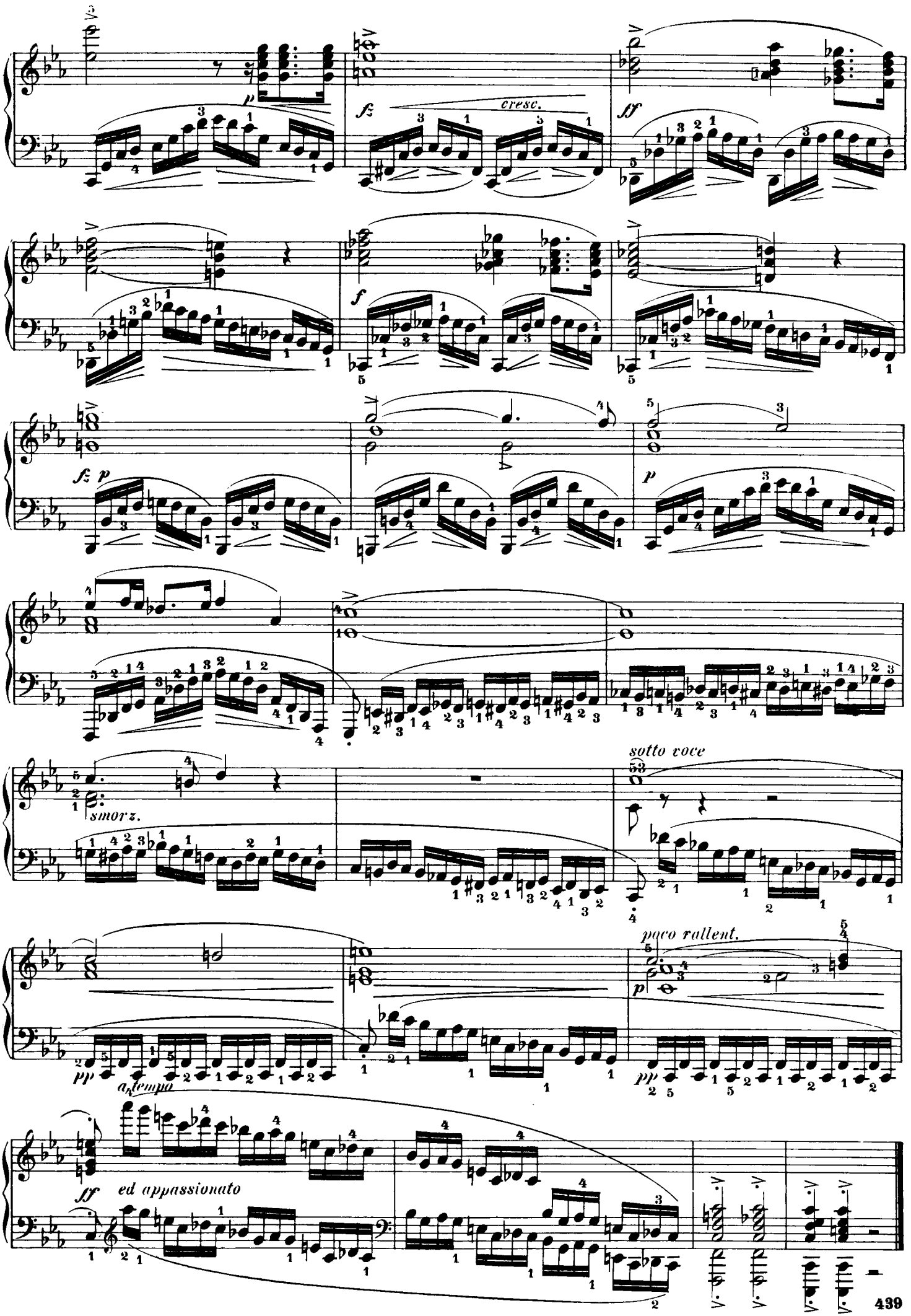
p
cresc.
fz
ff
f
fz p
p
smorz.
sotto voce
poco rallent.
pp
a tempo
ff
ed appassionato