Tarantelle.

Op. 43.

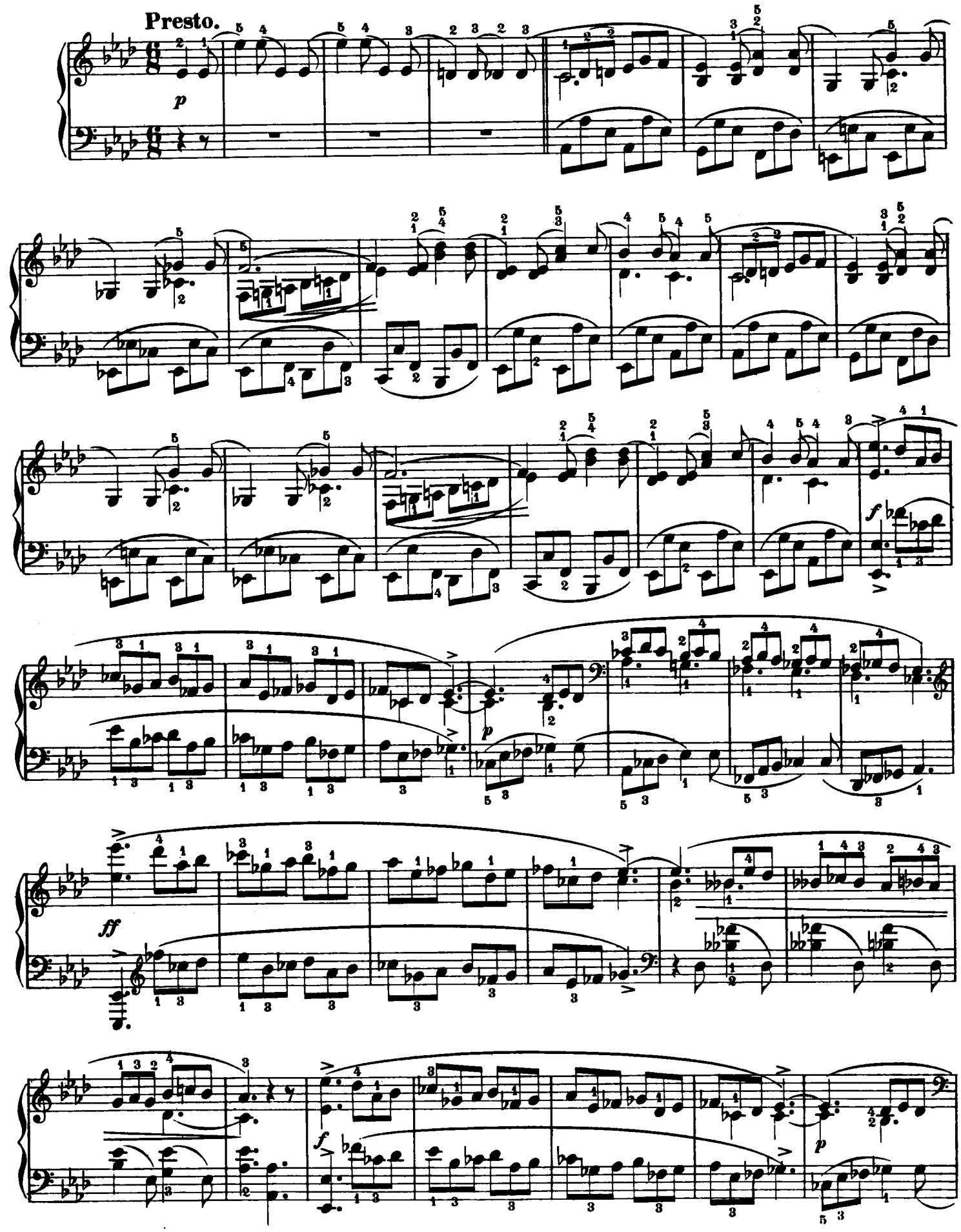

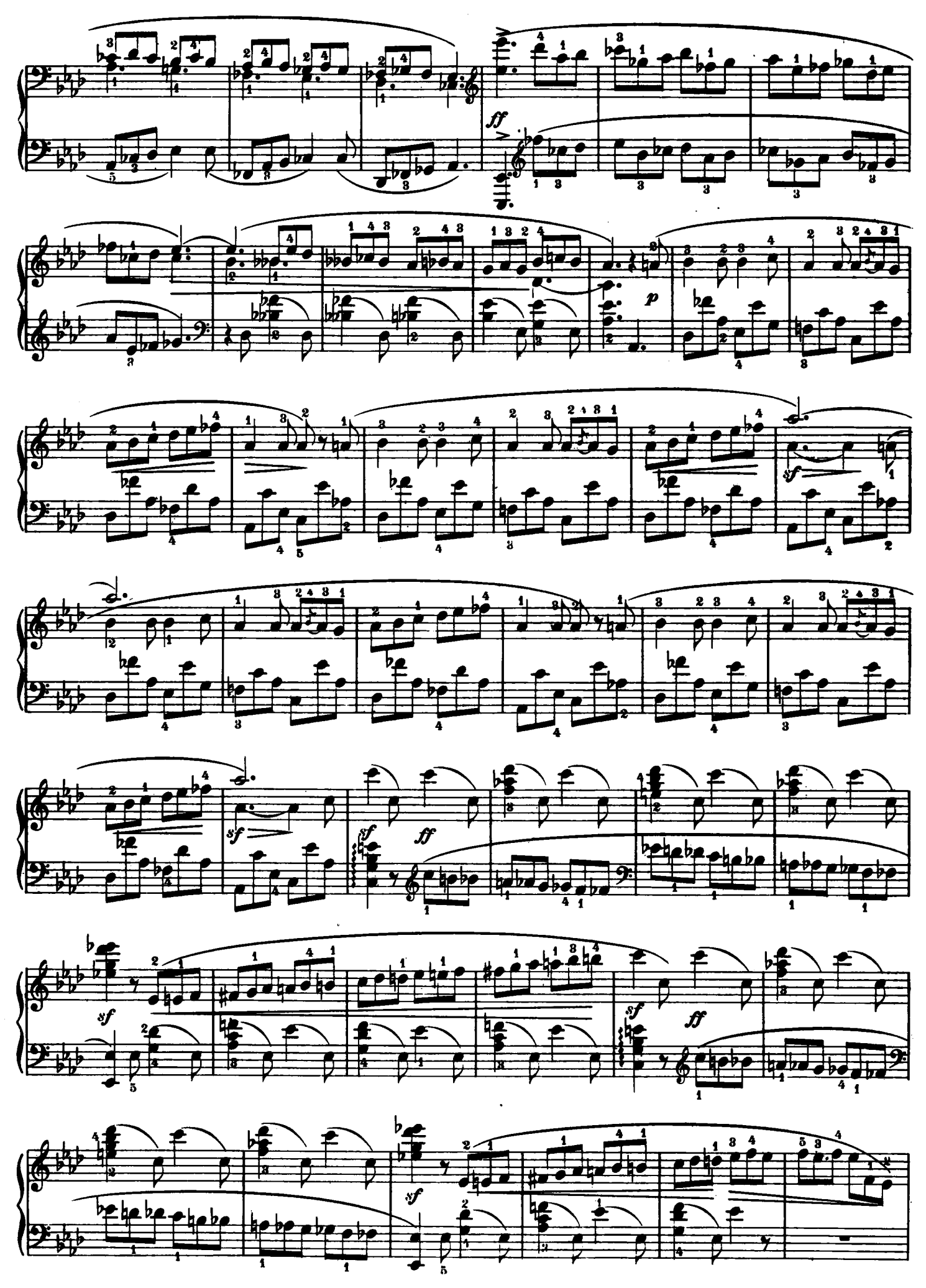
ff
p
sf
sf
ff
sf
sf
ff
sf

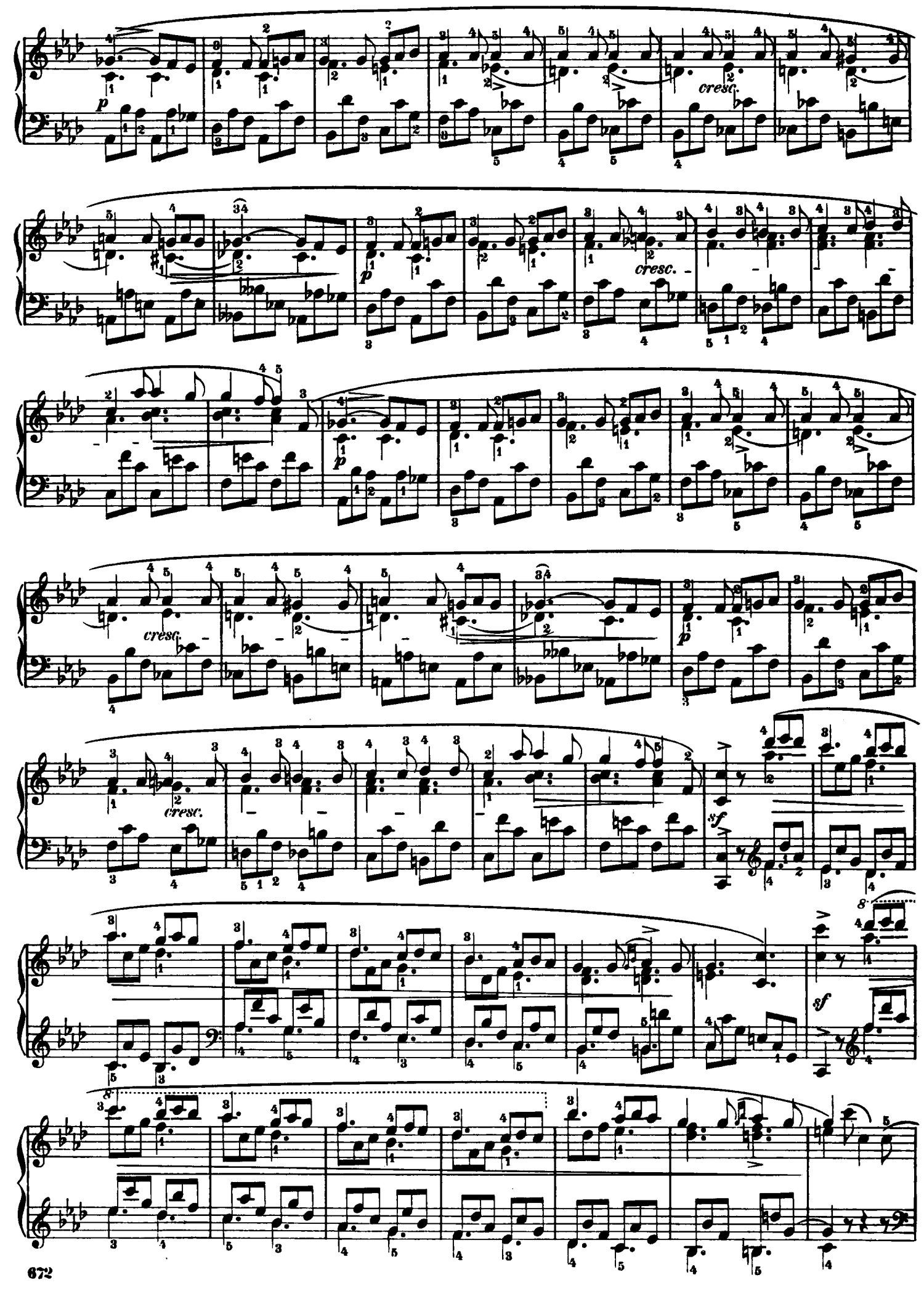
p
cresc.
p
cresc.
p
cresc.
p
cresc.
sf
sf

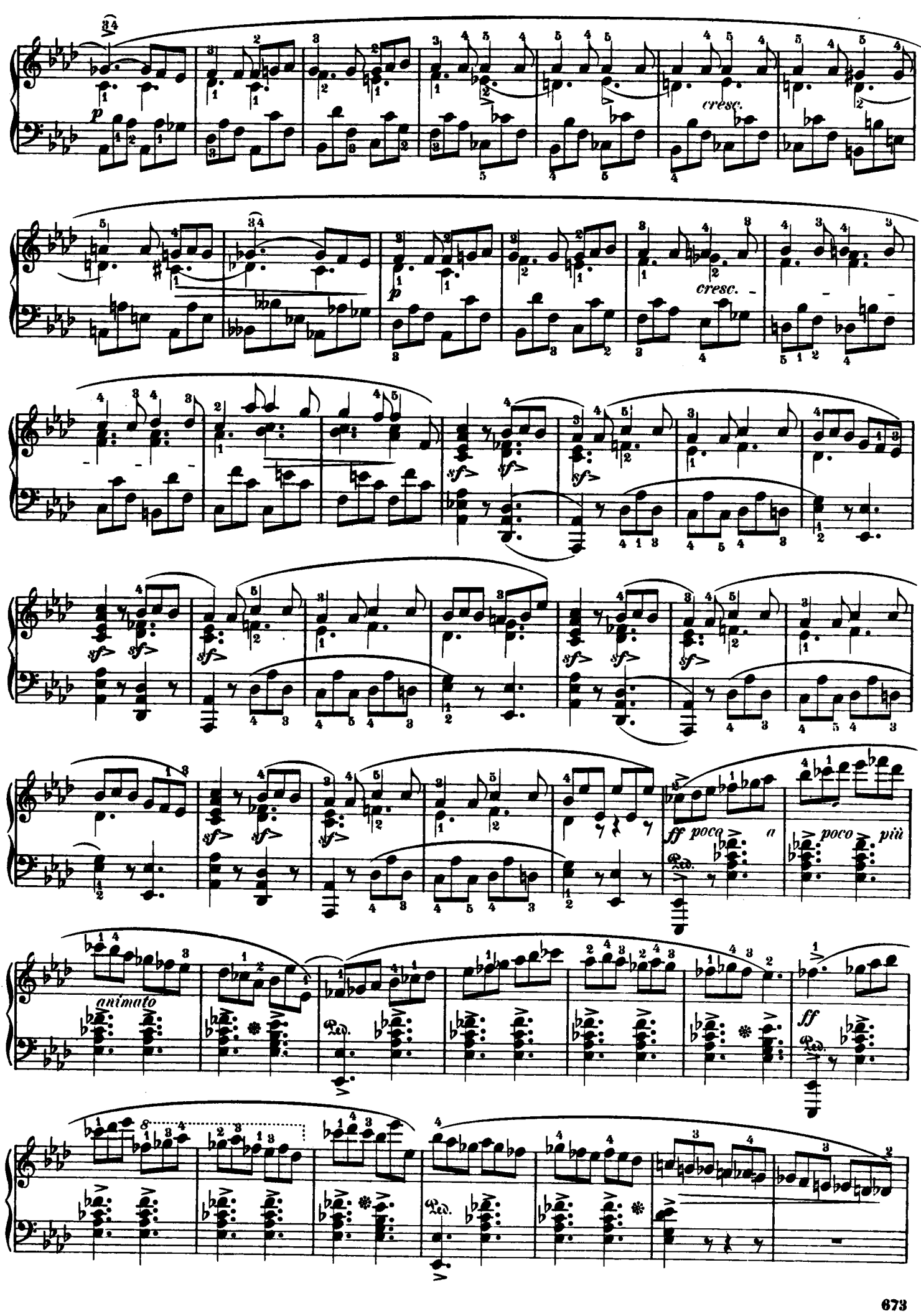
p
cresc.
p
cresc.
sf
ff poco a poco più
animato
ff

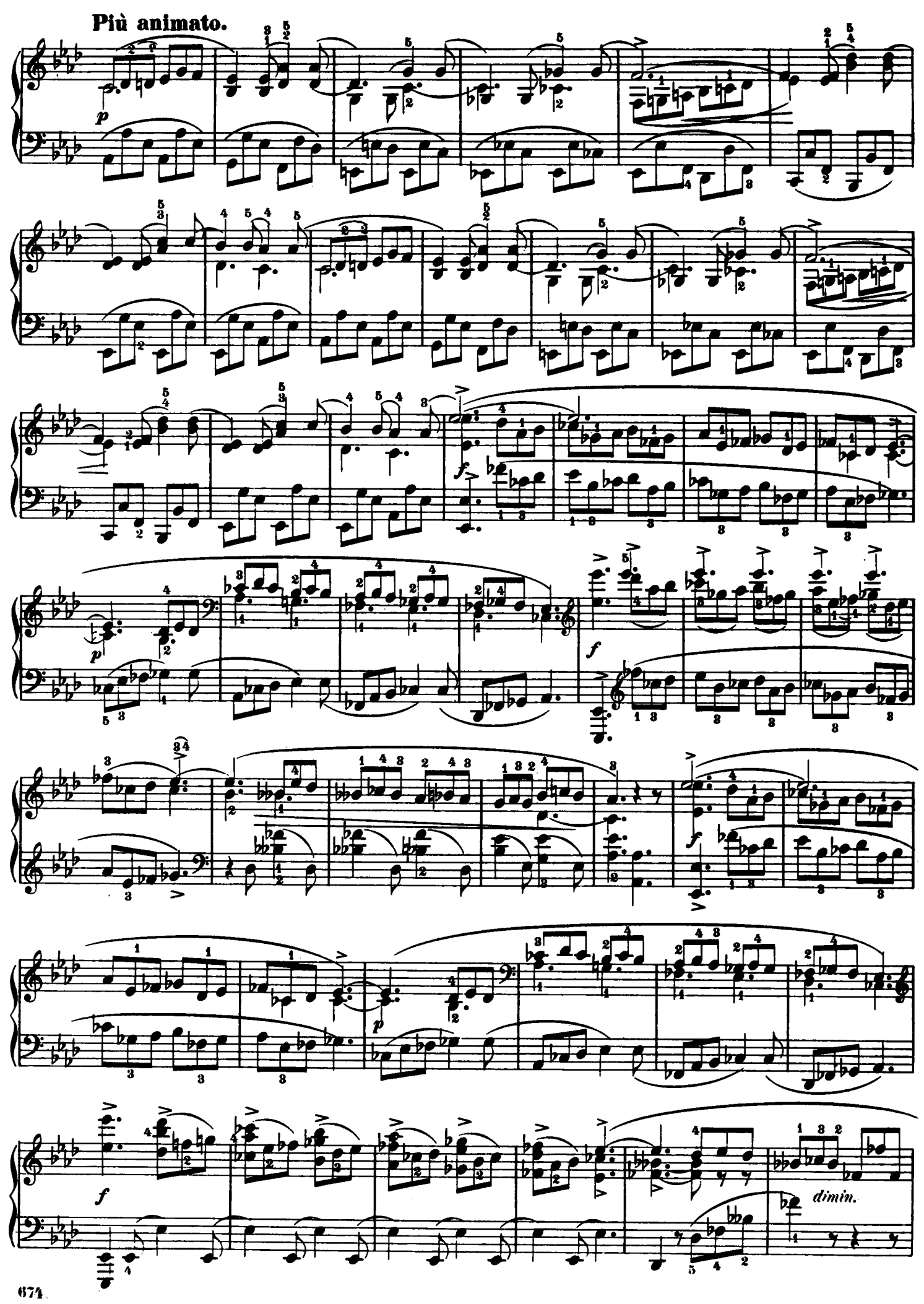
Più animato.
p
f
p
f
f
p
f
dimin.

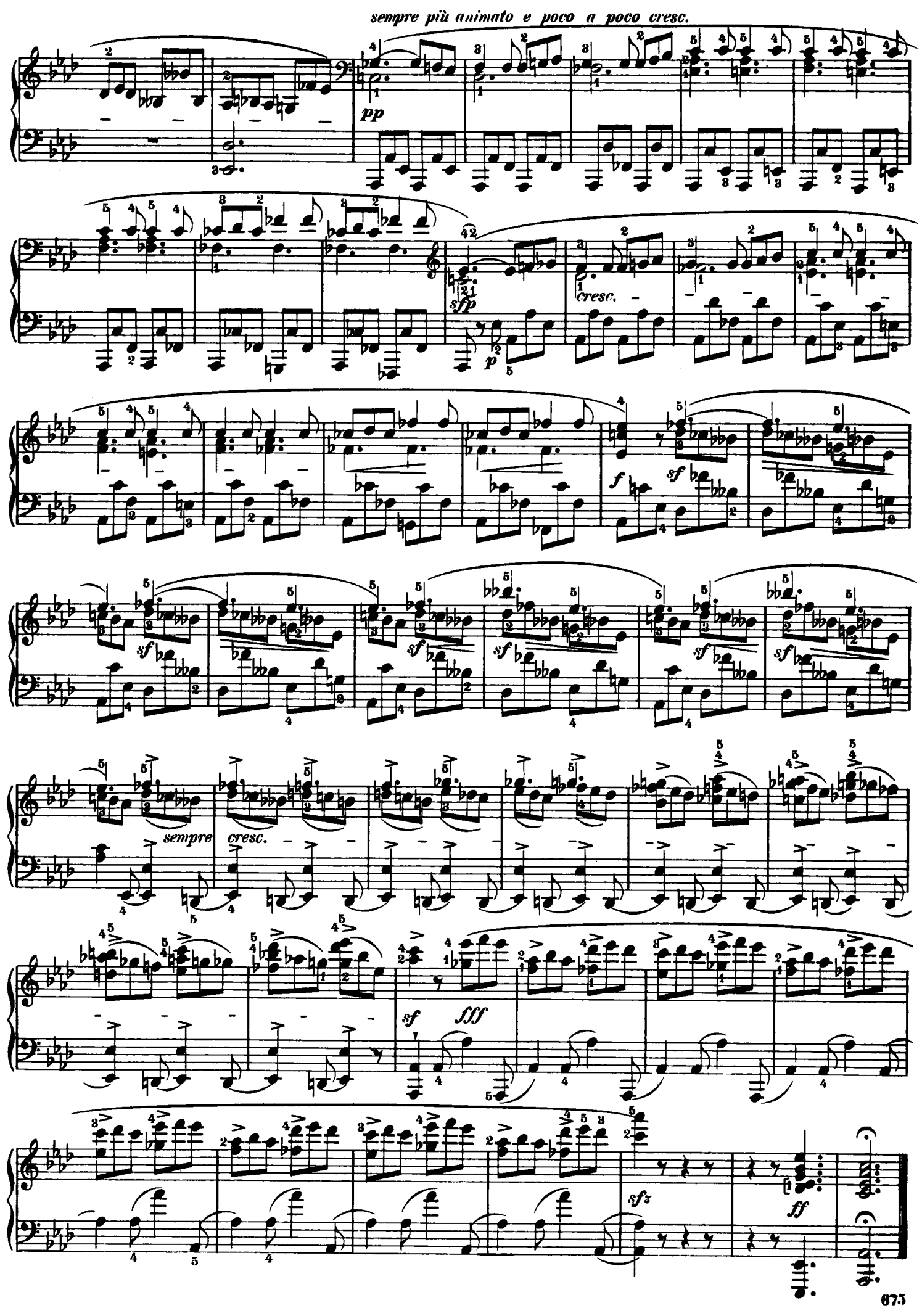
sempre più animato e poco a poco cresc.
pp
sfp
p
cresc.
f
sf
sempre cresc.
sf
fff
sfz
ff