

Schubert  
D.604  
Andante A-dur

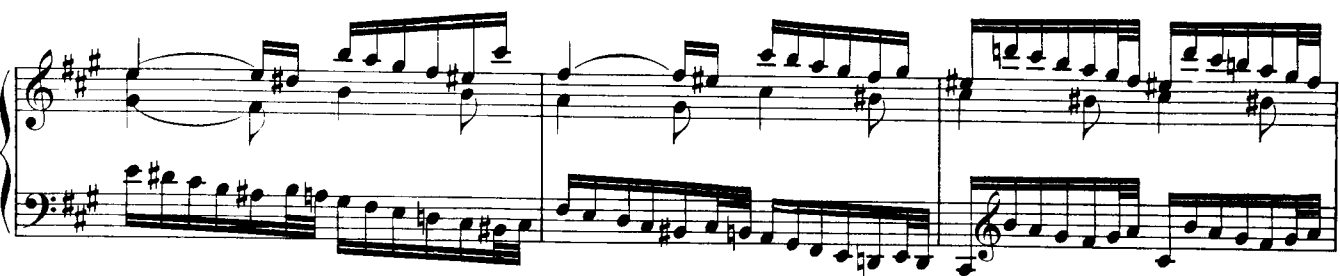
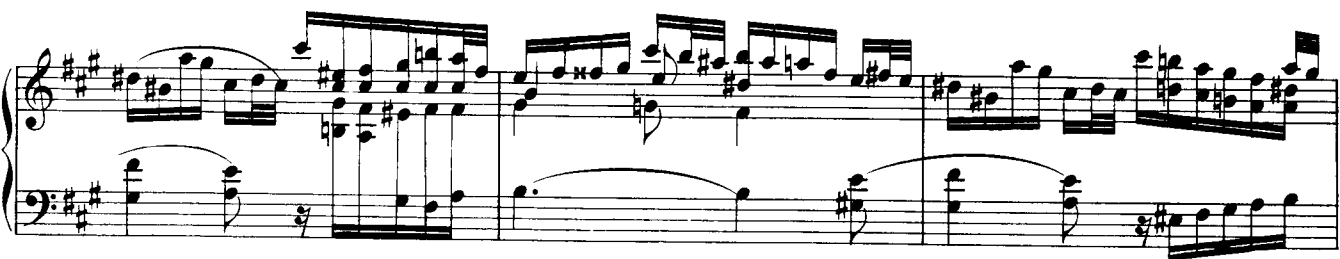
