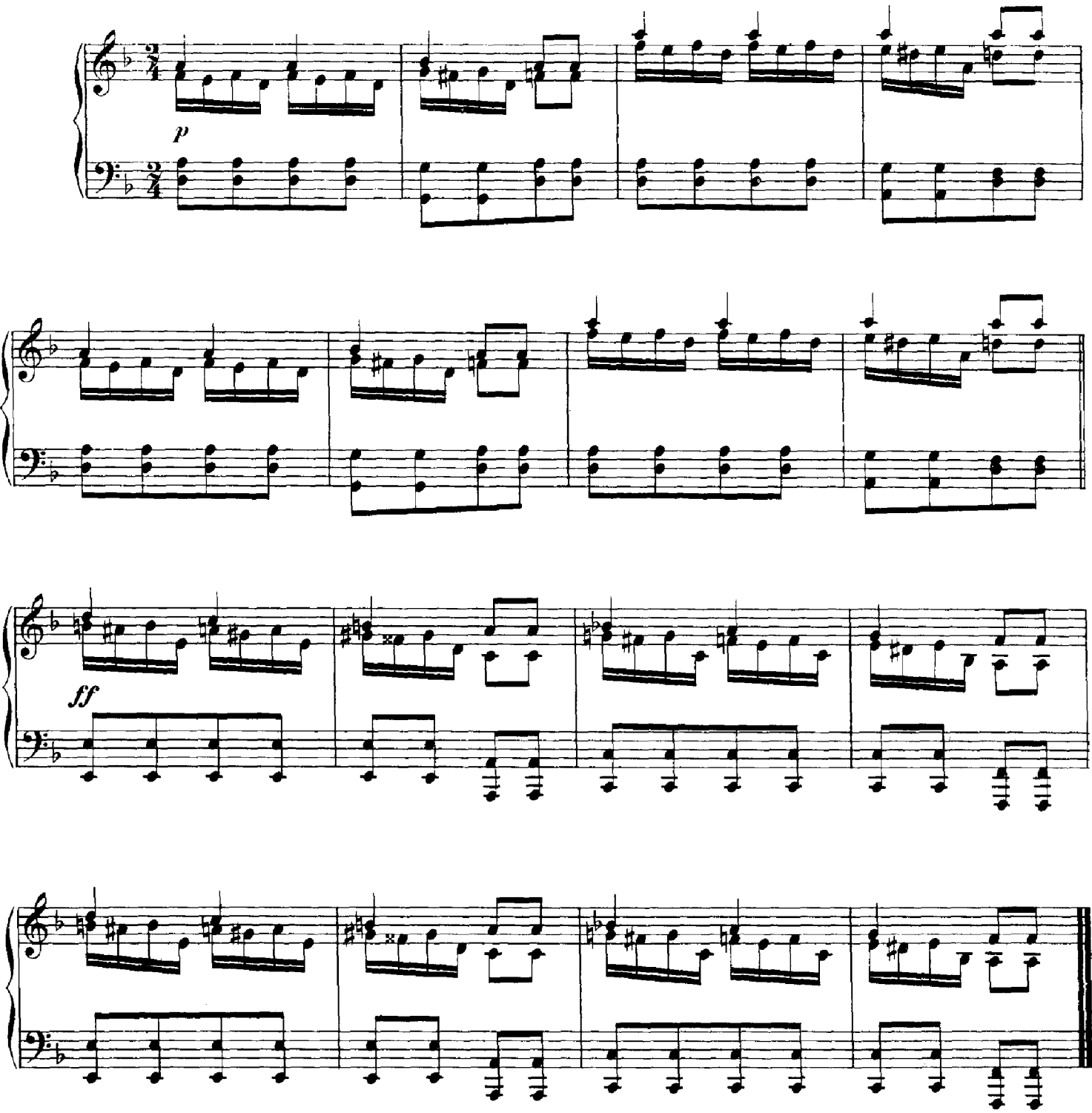Schubert
D.158
Ecossaise d-moll /F-dur