Schubert
D.606
March E-dur

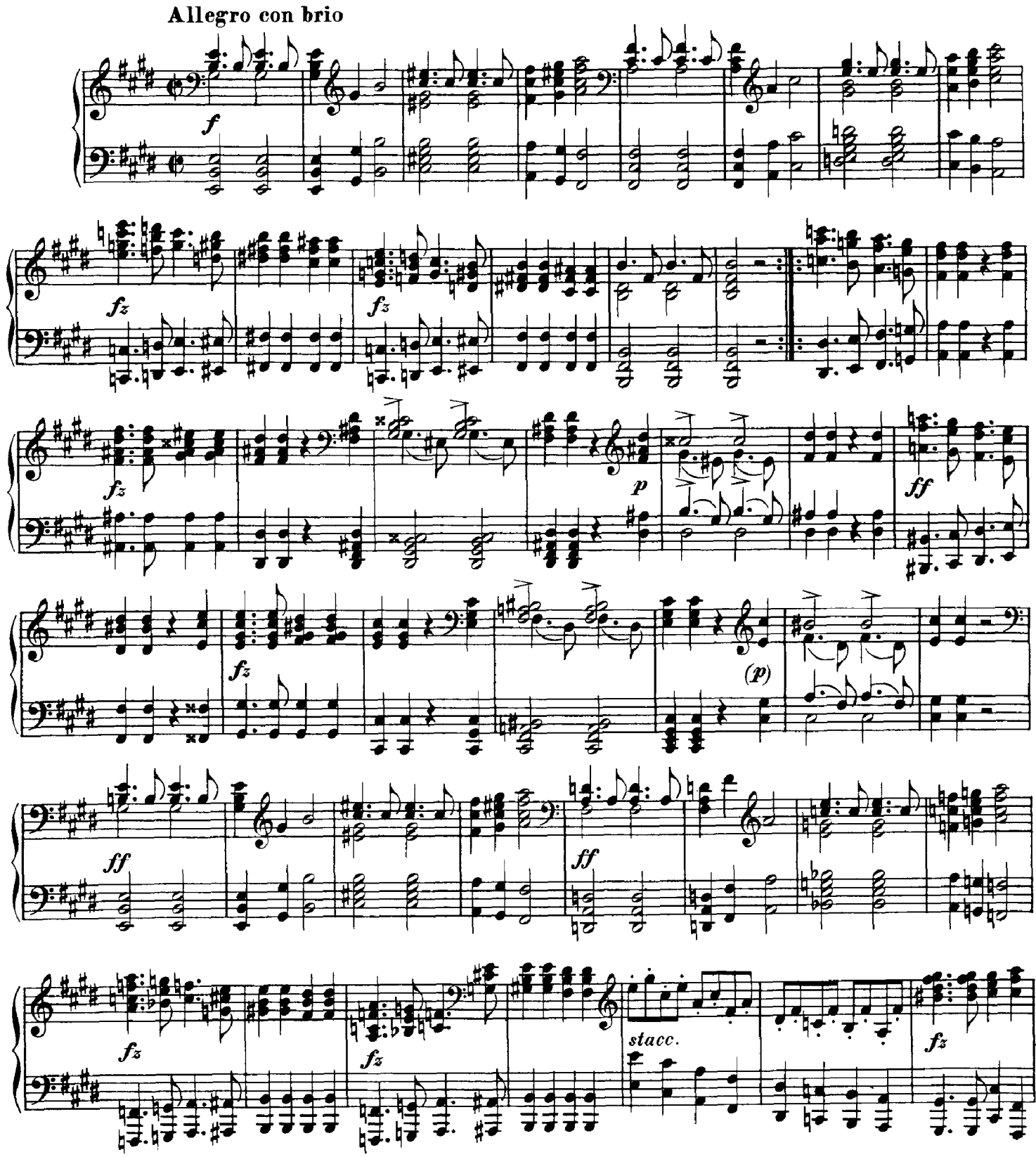

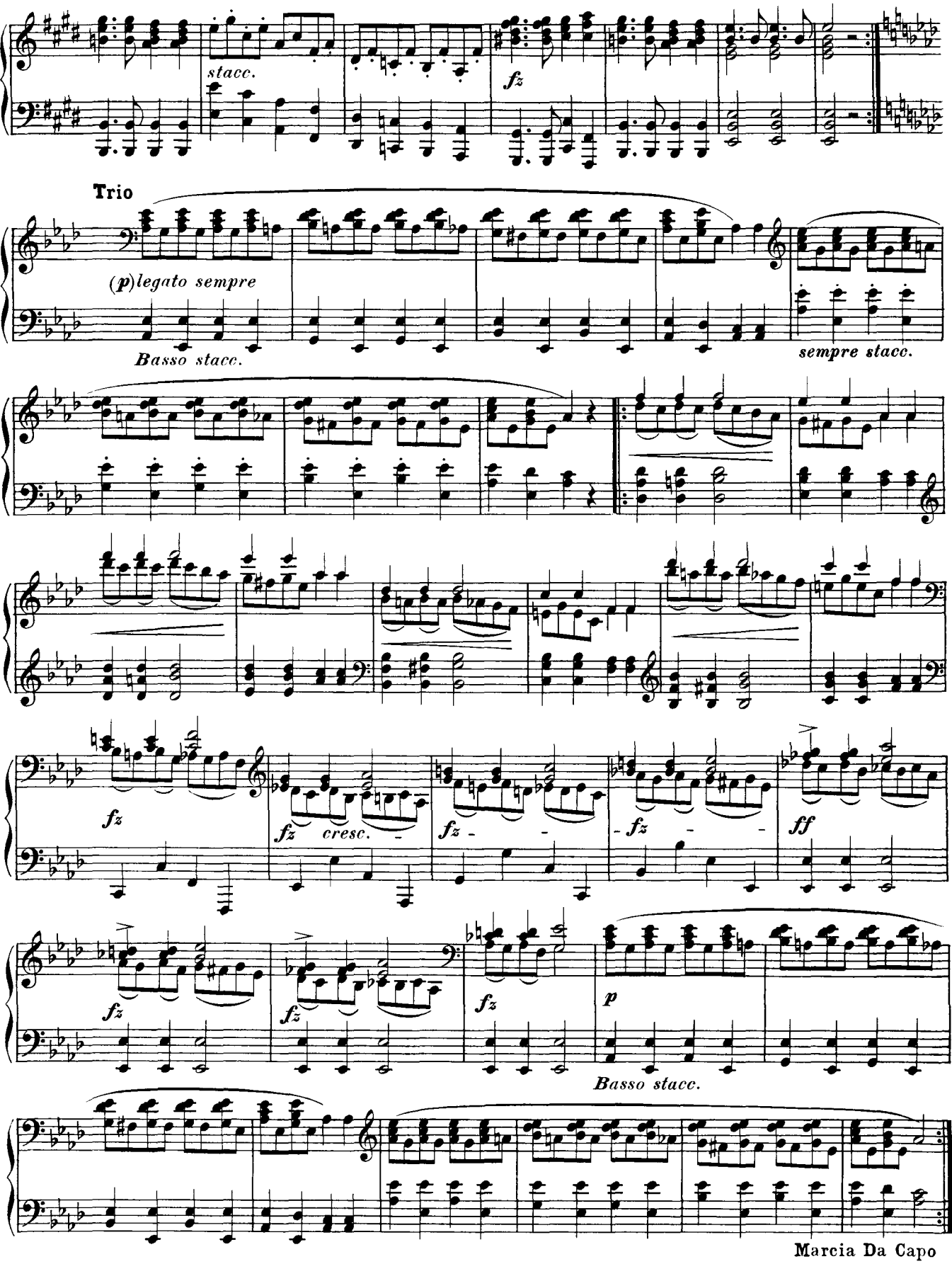
stacc.
fz
Trio
(p)legato sempre
Basso stacc.
sempre stacc.
fz
fz
cresc.
fz
fz
ff
fz
fz
fz
p
Basso stacc.
Marcia Da Capo