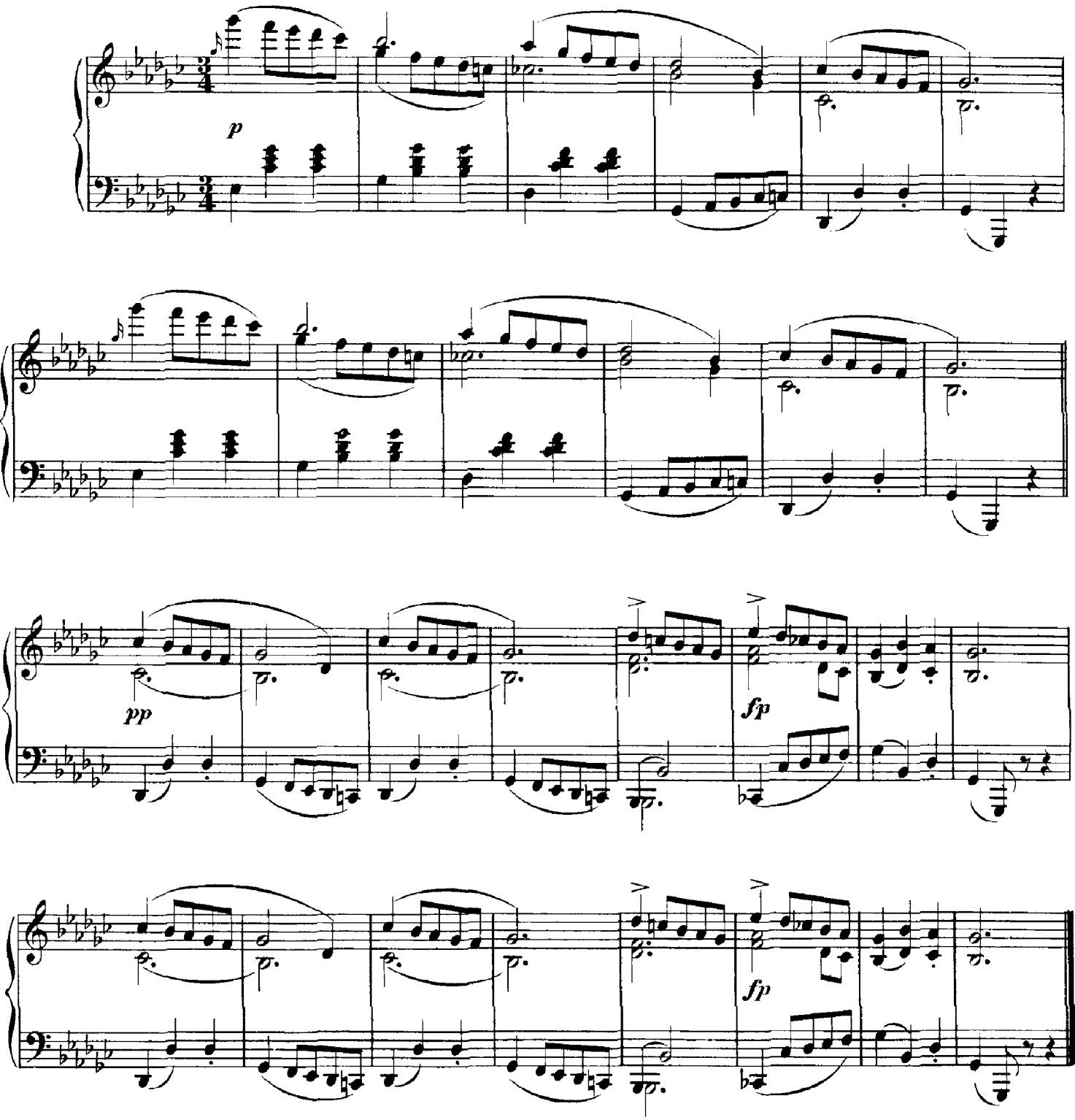Schubert
D.722
German dance