

(DV-958, September, 1828)

(Д-958, вересень, 1828)

Allegro

f *cresc.*

ff

sf *p* *cresc.*

f

legato

cresc.

pp

cresc.

p

cresc.

pp

pp

cresc.

8-

8-

p

pp

pp *leggermente*

decresc.

pp

Adagio

p sempre legato

pp

pp

pp

a tempo

MINUETTO
Allegro

p

cresc.

f

p

f *p* *fp* *f*

p *fp* *sf* *sf* *ff*

a tempo

Minuetto da capo

Allegro

p

sf p

8-

8-

fp

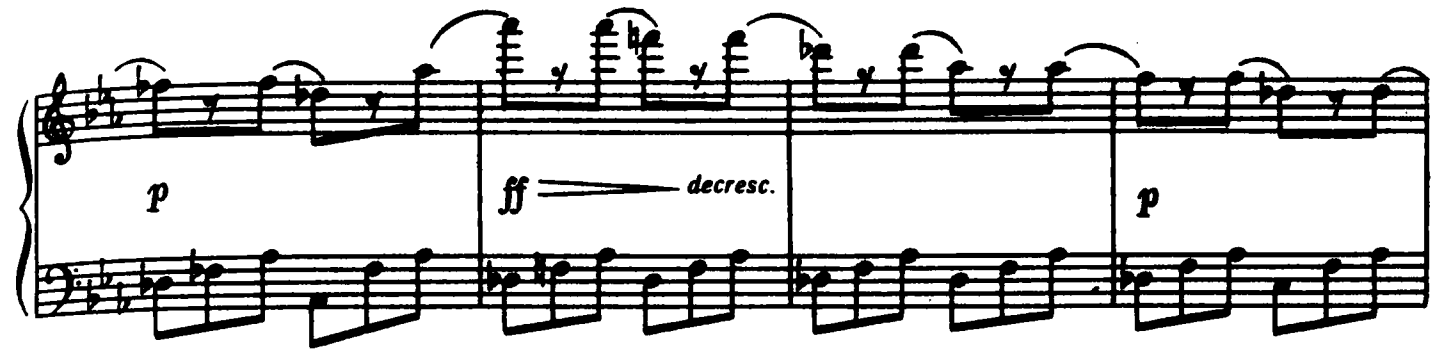

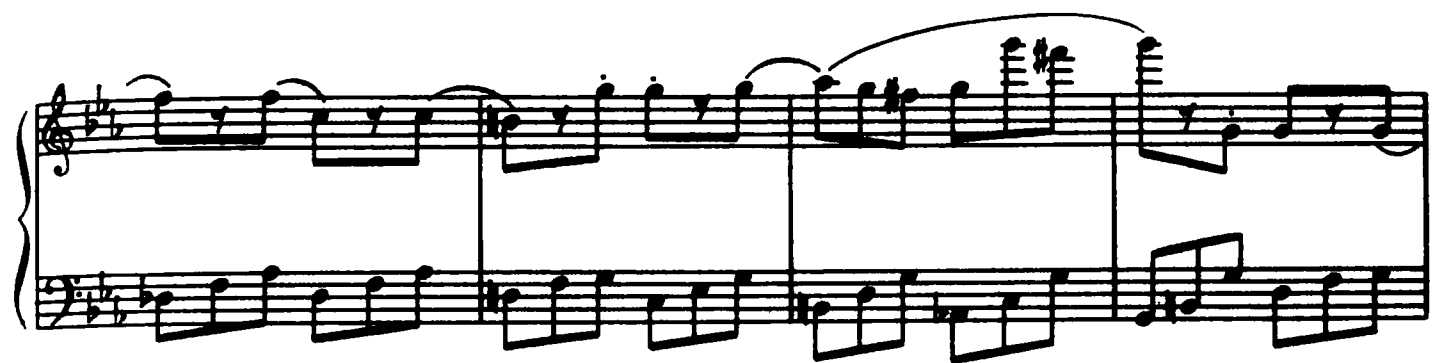

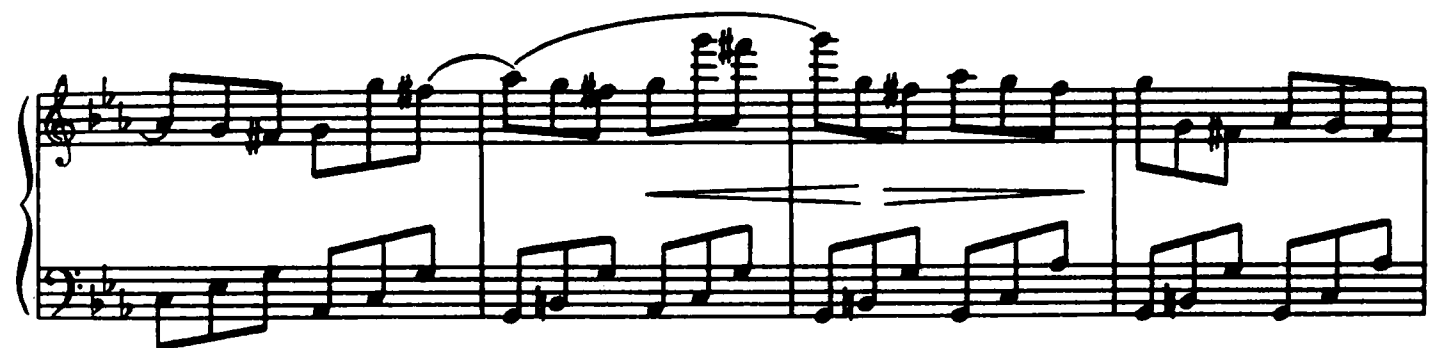

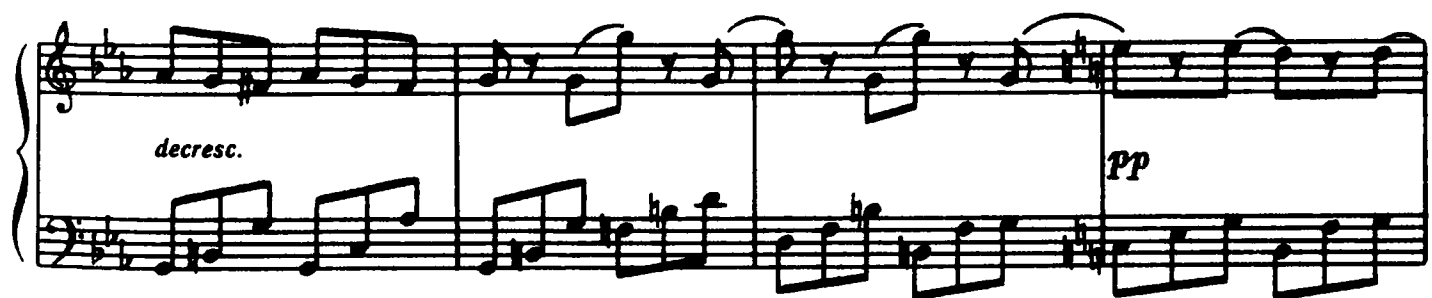

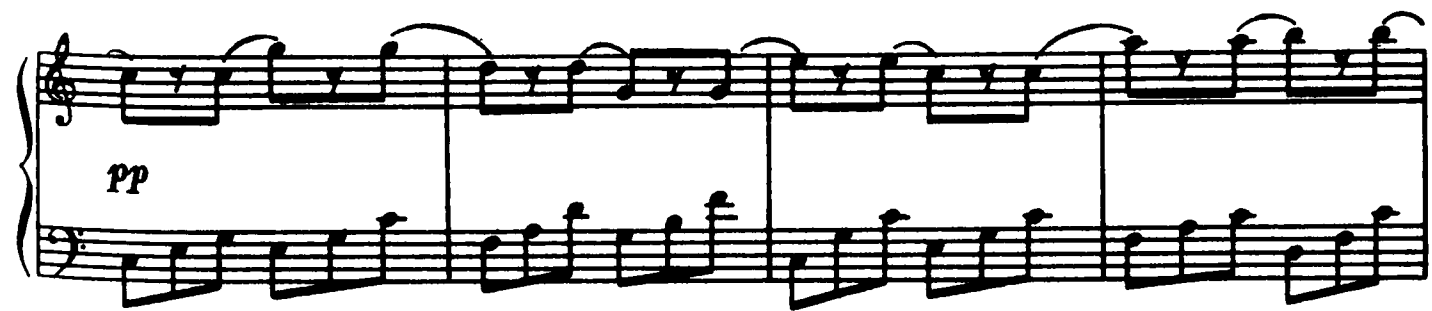

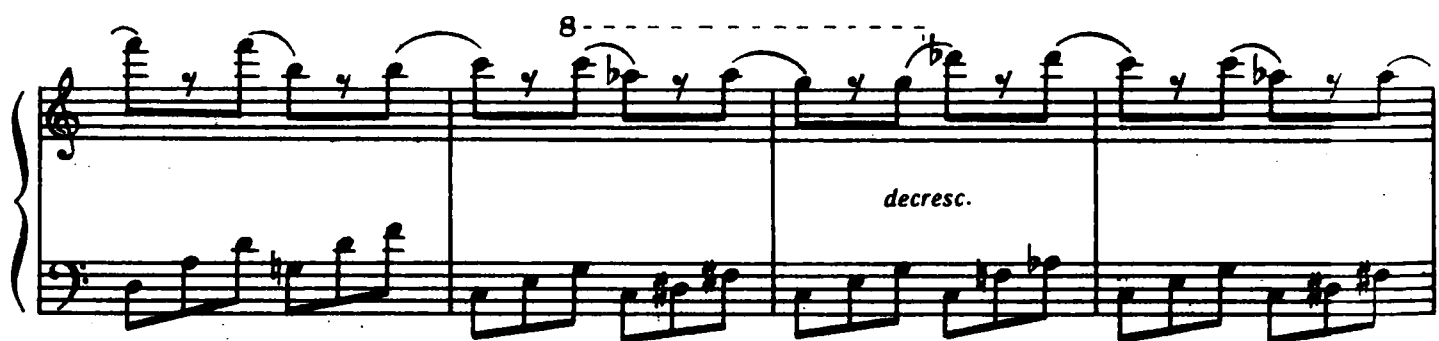
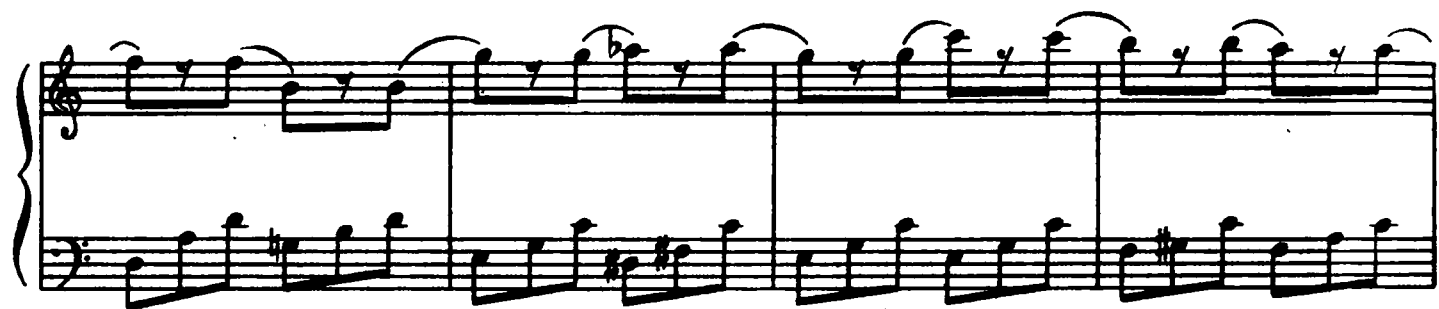
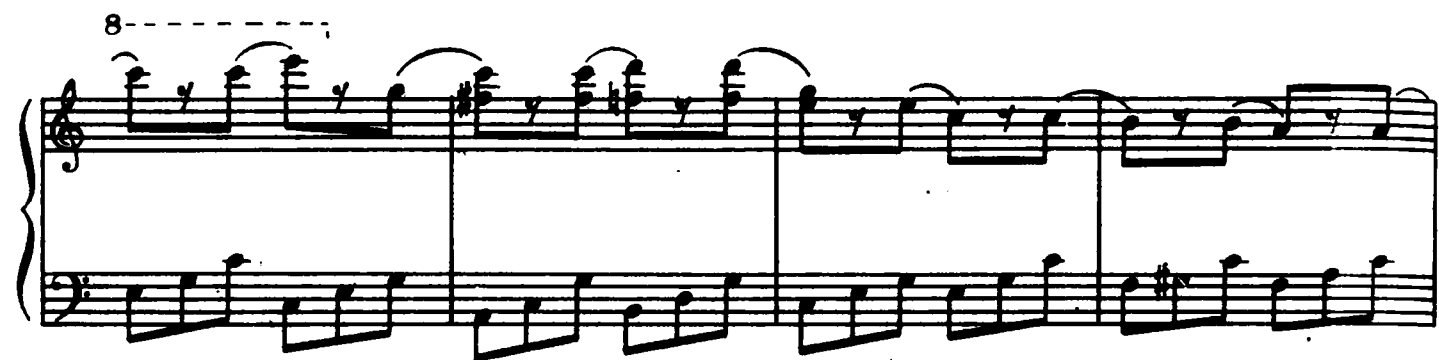
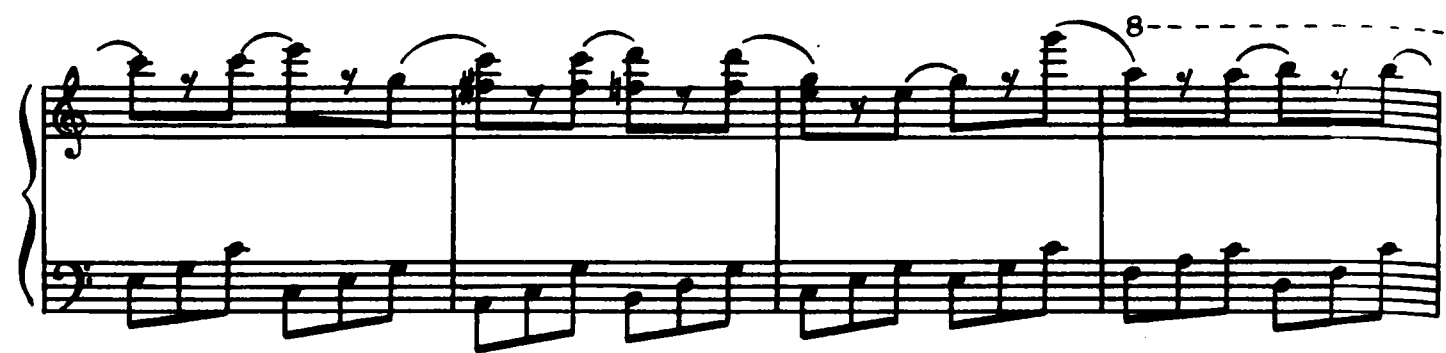

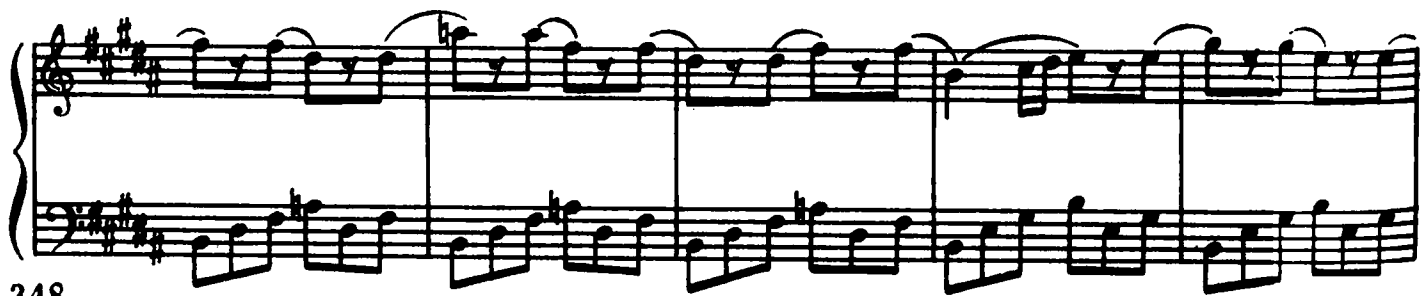
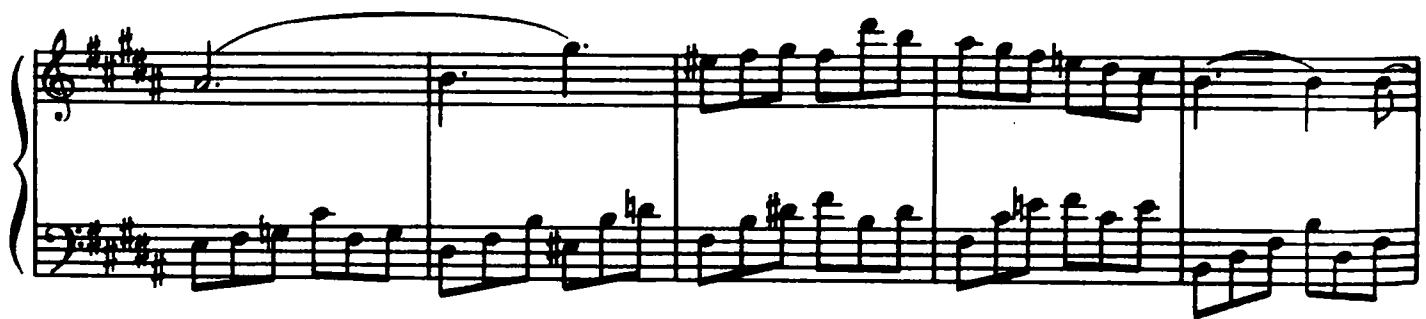
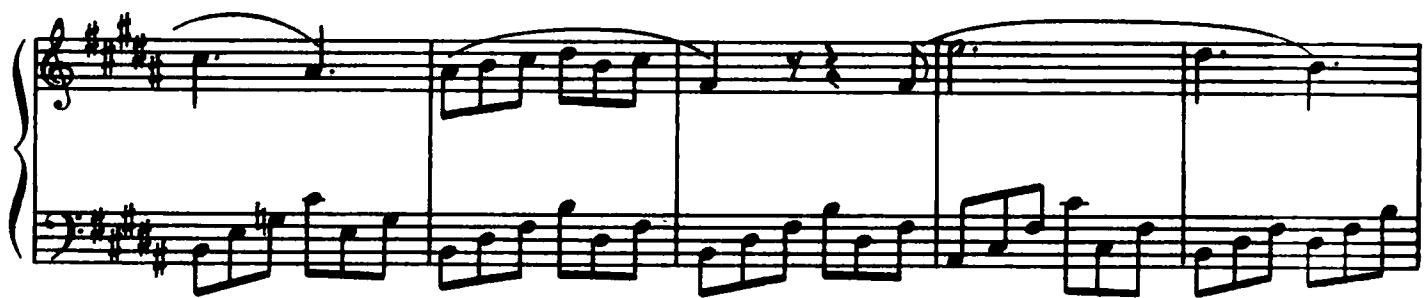
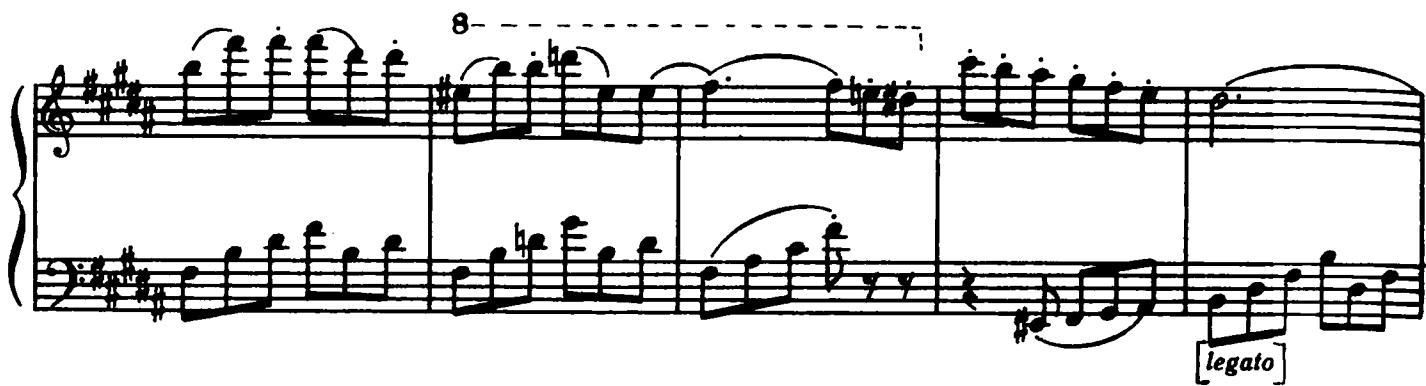
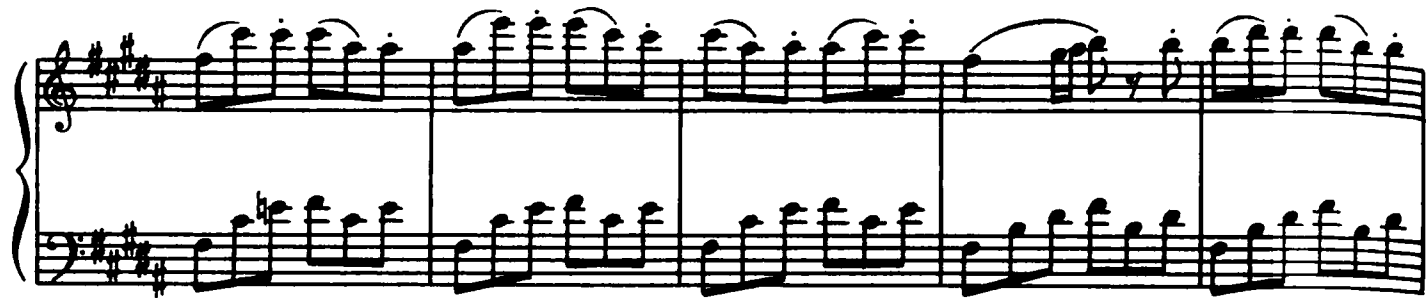

8--

ff

sf

decresc.

pp

fp

decresc.

pp

dimin.

p

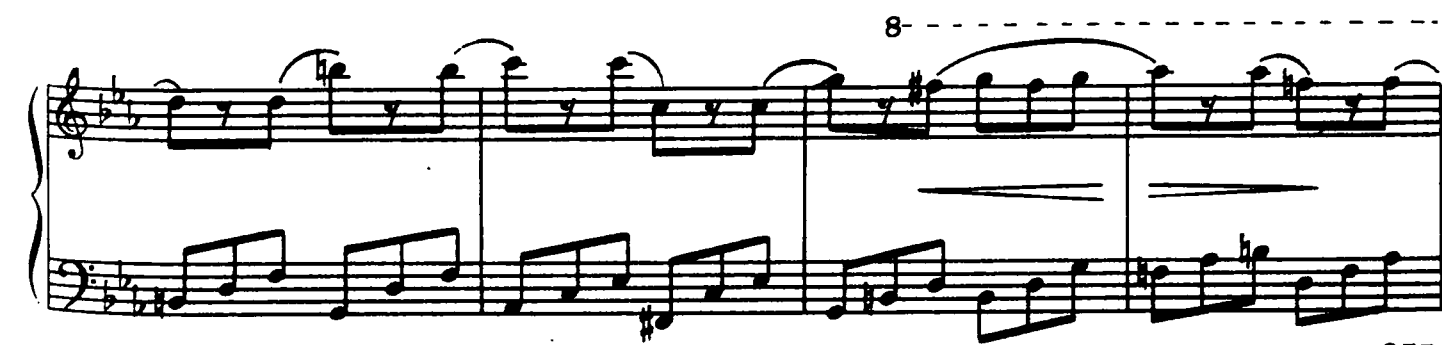
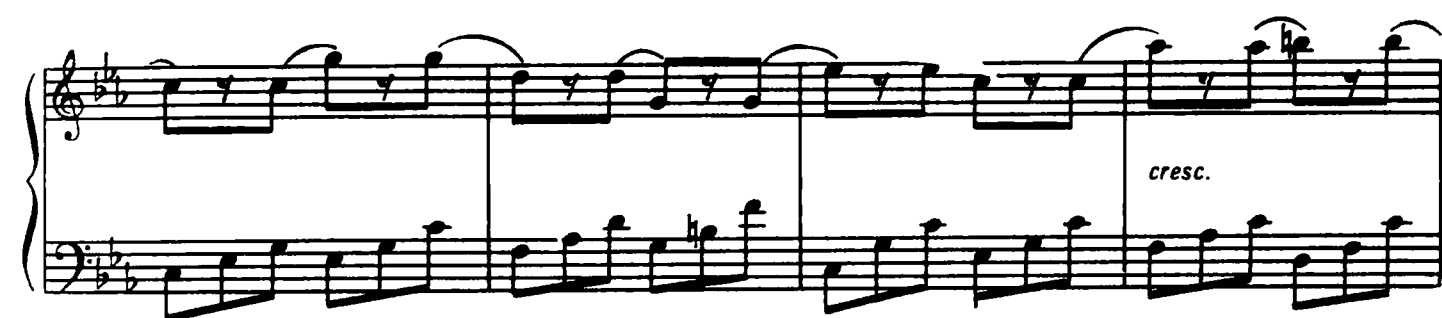
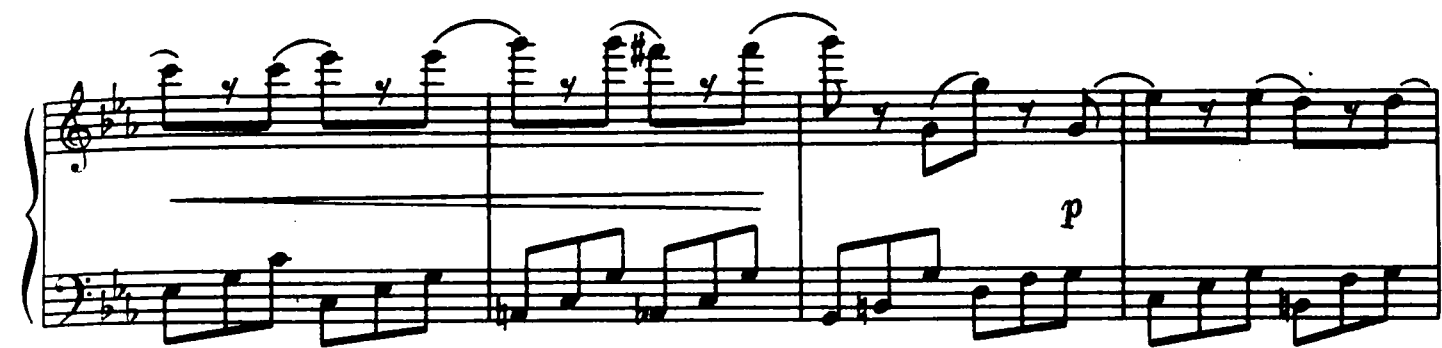
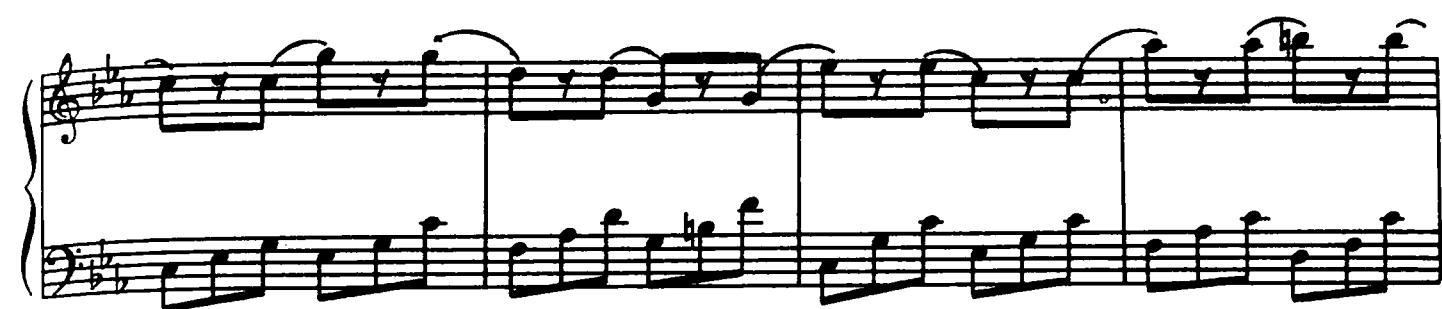

8-

pp

8-

8-

8-

decresc.

8-

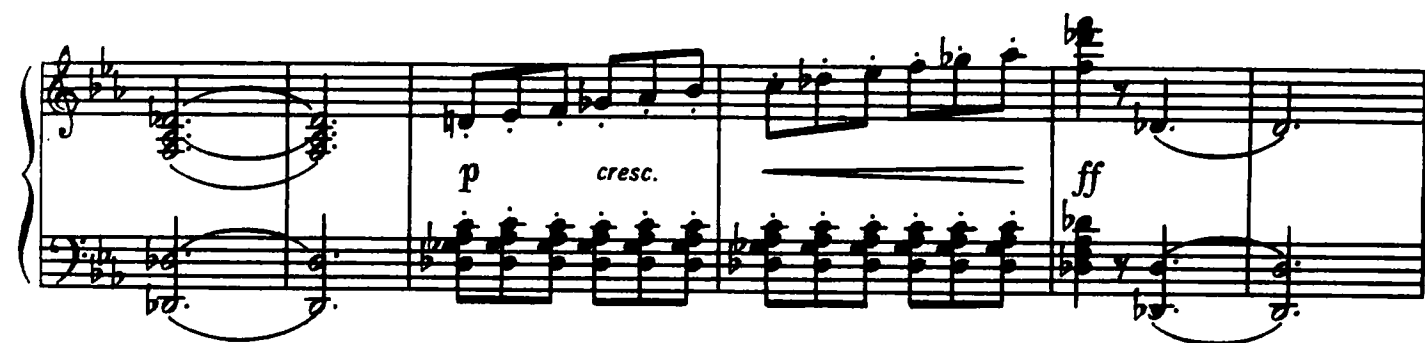
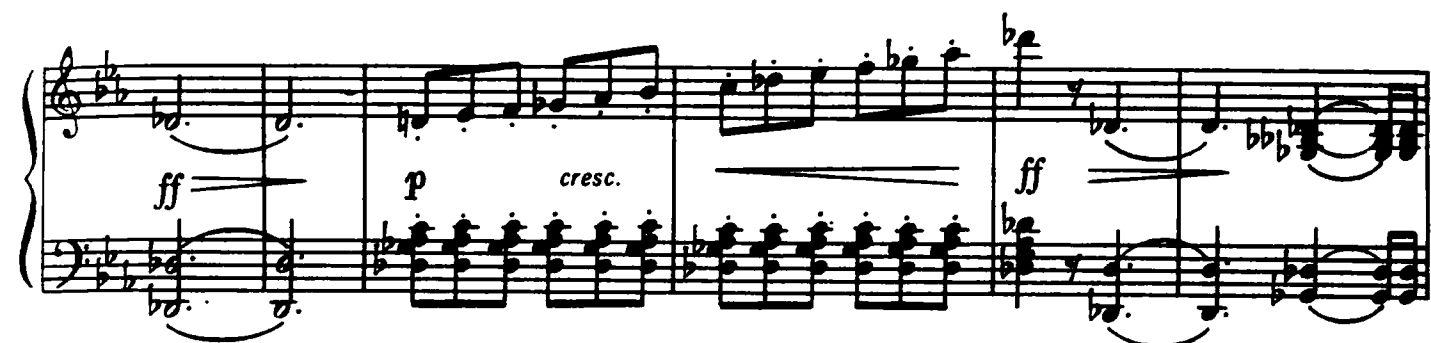
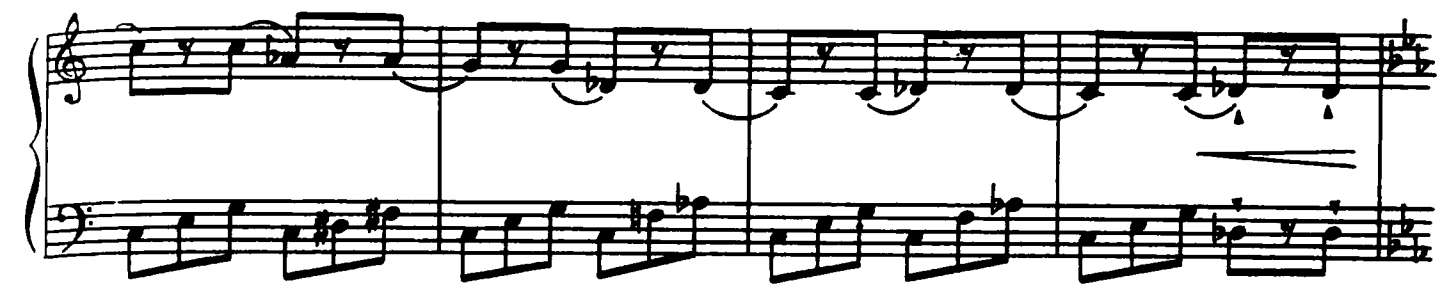

