

# ZWEITE SYMPHONIE

35

von

ROBERT SCHUMANN.

Opus 61.

Arrangement von Theodor Kirchner.

Sostenuto assai. (♩ = 76.)

PIANOFORTE.

pp

fp

p

dim.

cresc.

fp

p

Measures 36-45 include the instruction *più e più stringendo* and *dim.*. The score concludes with the instruction *sempre cresc.*.

 The notation is written in a clear, professional style, with various musical symbols and markings indicating the intended performance.

[illegible]

3 2 4 3 1 3 1

*f*

*p* *mf* *f*

*f* *f* *f* *f* *f* *f sempre*

*sf* *sf*

*sf* *ff* *sf*

*sf* *sf* *sf* *sf* *sf* *sf*

## SCHERZO.

Allegro vivace. (♩ = 144.)

*mf sempre non legato*

*cresc.*

*f* *mf* *p*

*poco ritard. a tempo* *sf* *sf*

*cresc.* *f* *p*

## TRIO I.

*p* *sf* *cresc.* *f* *sfz* *sf* *p*

TRIO II.

mf *p* *mf*

7028

*sf*

*p* *sf* *sf* *sf*

*cresc.* *f*

*sf* *sfz* *sf* *sempref*

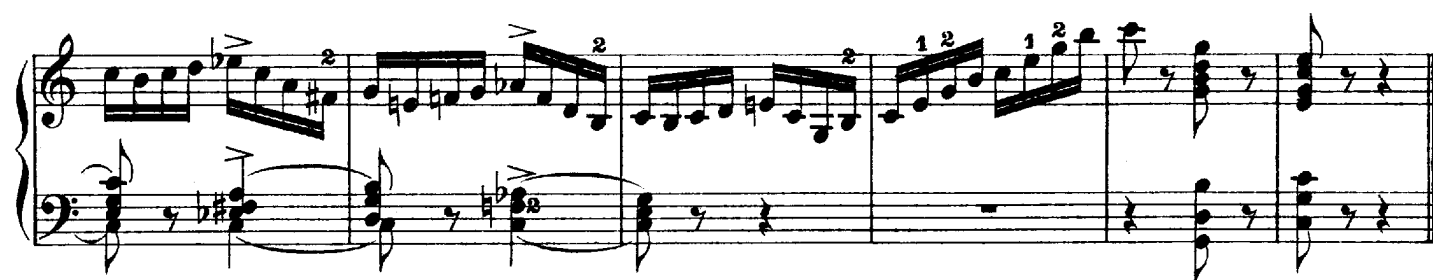
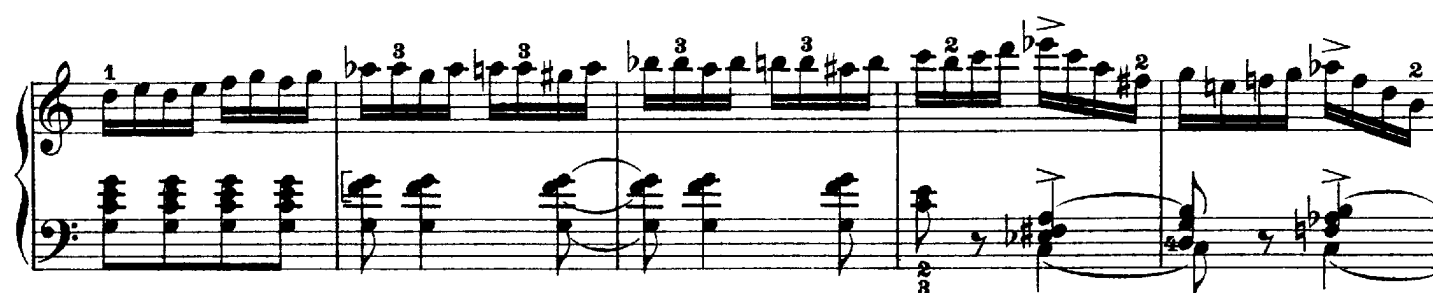
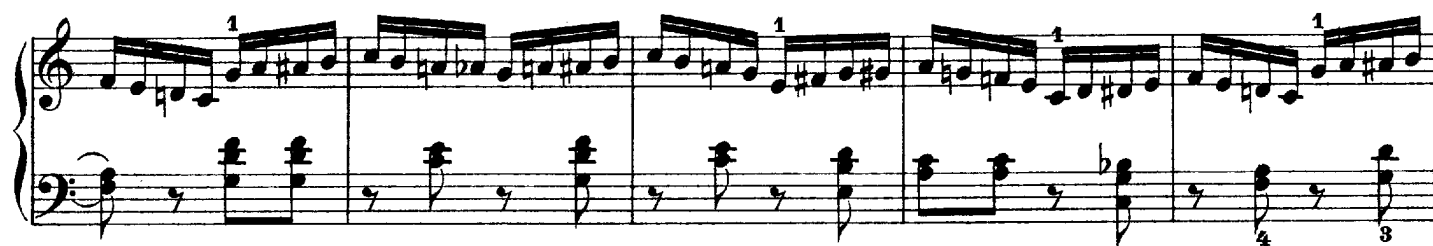
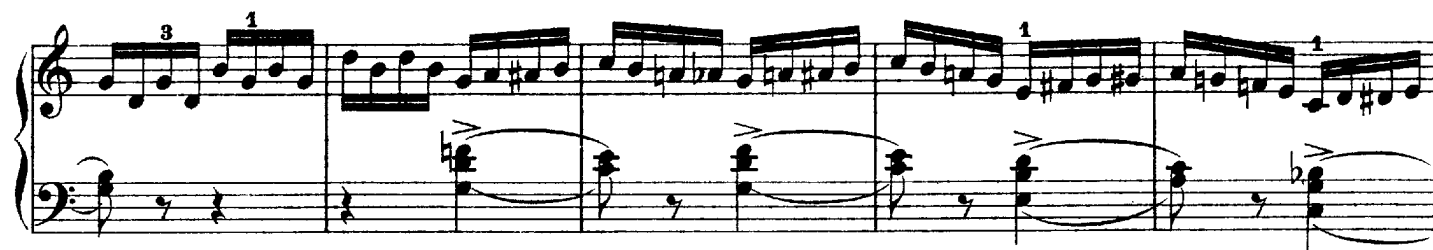

## Adagio espressivo. (♩ = 76.)

- System 2:** Continues the musical piece. Dynamics include *mf* and *cresc.* (crescendo). A *L.H.* (Left Hand) marking is present.
- System 3:** Includes a *dim.* (diminuendo) marking and *pp* dynamics in both hands.
- System 4:** Features a *poco a poco crescendo* marking, indicating a gradual increase in volume.

**System 3:** The right hand features a *pespressivo* (pessissimo) marking. The left hand has a *fp* (fortissimo) marking. The system concludes with a *Red \** (Reduction) instruction.

**System 4:** The right hand begins with a *fp* marking. The system ends with a *p* (piano) marking.

**System 5:** The right hand starts with a *fp* marking. The system ends with a *pp* (pianissimo) marking.

**System 6:** The right hand begins with a *sfp* (sforzando) marking. The system ends with a *p* (piano) marking.

*cresc.*  
*dim.*  
*pp*  
*poco a poco crescendo*  
*dim.*  
*marcato p*  
*dim.*  
*fp*  
*poco a poco ri.*  
*tardando*  
*pp*  
*molto Adagio.*

Allegro molto vivace. ( $\text{♩} = 170.$ )

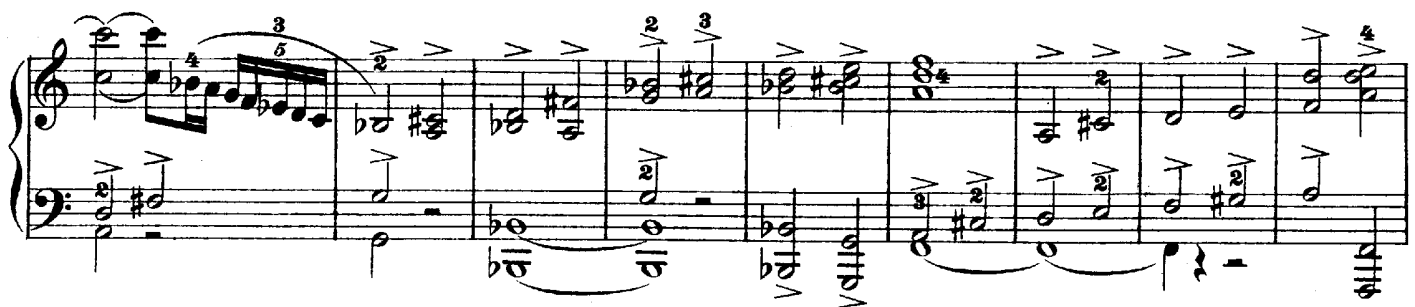
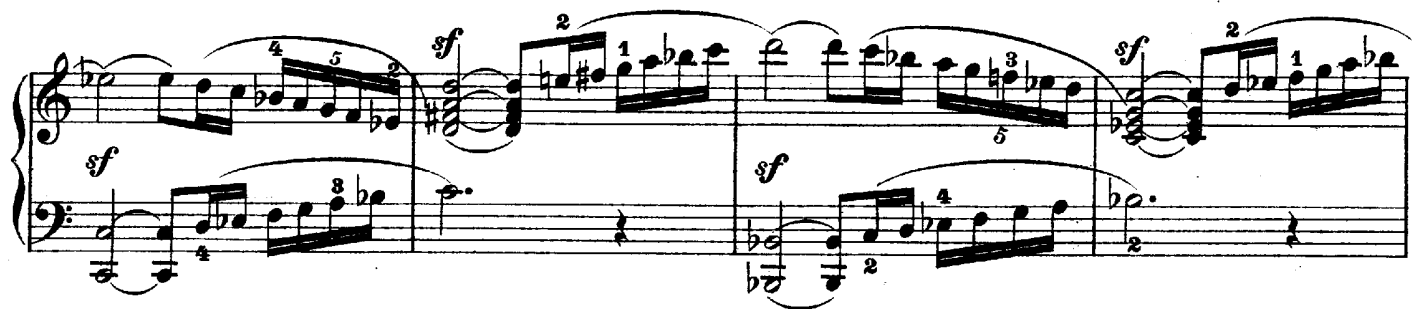

- First System:** Features a series of chords and arpeggios. The right hand has a melodic line with a 5-finger pattern, while the left hand provides a harmonic accompaniment. Dynamics include *sf* (sforzando).
- Second System:** Continues the harmonic progression with more complex chord structures. Dynamics include *sf*.
- Third System:** Includes a *sempre* marking, indicating a continuous or constant effect. The right hand has a melodic line with a 4-finger pattern, and the left hand has a harmonic accompaniment. Dynamics include *sf*.
- Fourth System:** Features a *crescendo* marking, indicating a gradual increase in volume. The right hand has a melodic line with a 2-finger pattern, and the left hand has a harmonic accompaniment. Dynamics include *sf*.
- Fifth System:** Includes an *espressivo* marking, indicating a more expressive or intense performance. The right hand has a melodic line with a 3-finger pattern, and the left hand has a harmonic accompaniment. Dynamics include *sf*.
- Sixth System:** Continues the harmonic progression with more complex chord structures. Dynamics include *sf*.
- Seventh System:** Features a series of chords and arpeggios. The right hand has a melodic line with a 3-finger pattern, and the left hand has a harmonic accompaniment. Dynamics include *sf*.

- System 1:** Features a *crescendo* marking and triplets in both hands. The right hand has a melodic line with slurs and fingerings (e.g., 2, 1, 3, 3). The left hand provides harmonic support with triplets.
- System 4:** Features a *fp* marking at the beginning and end of the system. The music continues with triplets and slurs.
- System 6:** Starts with a *fp* marking, followed by a *dim.* (diminuendo) marking. It includes a *mf* (mezzo-forte) marking and a *Red* (rehearsal) symbol. The system ends with a *fp* marking.
- System 7:** Continues with triplets and slurs, ending with a *fp* marking.

The notation is written for piano, with a key signature of one flat (B-flat) and a time signature of 3/4. The page is numbered 65 in the top right corner.

*Lo stesso tempo.*

