

Schumann
Sonata in A Minor, Op. 105

Mit leidenschaftlichem Ausdruck ♩ = 68

Violine

Klavier

Violine

Klavier

p *sf* *cresc.*

4

fp

8

p *cresc.* *sf* *cresc.*

12

sf

16

20

24

28

32

36

40

45

50

55

60 *Etwas zurückhaltend*

p *sf* *p* *sf* *Etwas zurück-*

64 **Im Tempo**

haltend *p*

68

p *cresc.*

72 **C**

f *sf*

76

sf *sf*

80

84

88

Measures 88-91. The right hand has a more melodic, flowing line with slurs. The left hand continues with a rhythmic accompaniment, marked *p* and *sf*.

92

Measures 92-95. The right hand features a melodic line with slurs and a *cresc.* marking. The left hand continues with a rhythmic accompaniment, marked *sf*.

96

D

Measures 96-99. The right hand features a melodic line with slurs and a *f* marking. The left hand continues with a rhythmic accompaniment, marked *f*.

100

100

101

102

103

f

l.H.

104

104

105

106

107

p

cresc.

108

108

109

110

111

dim.

f

112

112

113

114

115

p

Etwas zurückhaltend

116

Im Tempo

116

117

118

119

120

124

128

132

136

141 **E**

167

172

177

181

185

189 **G**

193

197

201

205

Allegretto ♩ = 96**Im Tempo**

18

22

26

Im Tempo

31

Im Tempo

36

I

41 **Bewegter**

Measures 41-43. The right hand begins with a piano (*p*) introduction, while the left hand provides a forte (*f*) accompaniment. The music is in A minor.

Measures 48-51. The right hand features a piano (*p*) section with a crescendo (*cresc.*) leading to a fortissimo (*ff*) section. The left hand provides a steady accompaniment.

60 K

fp *fp* *fp*

64

pp *tr* *pp* *tr* *dim.* *dim.*

68

fp *fp* *fp*

72 *Etwas zurückhaltend* Im Tempo

fp *Etwas zurückhaltend fp* *pp* *tr*

76 *pizz.*

pp *pizz.* *pp*

Lebhaft $\text{♩} = 94$

Nicht gebunden

p

sf

L

25

31

36

41

46

52

p *sf* *sf*

57

1. 2. *p* *cresc.*

61

cresc. *sf* *f* *N*

67

sf *sf* *sf*

73

sf *p* *mit Ped.*

78

83

88

94

100

106

cresc. *p* *pp*

112

117

R.H. *sf*

123

P

129

135

141

147

153

158

163 *Q*

p *cresc.* *cresc.* *f*

168

p *pp* *pp*

173

cresc. *cresc.*

178

cresc. *cresc.*

183

pp *pp* *pp*

R.

188

193

198

203

208

mit Ped.

Schumann
Sonata in A Minor, Op. 105
Violin

Mit leidenschaftlichem Ausdruck ♩ = 68

4^{te} Saite.....

6

13

19

24

28

33

37

42

p < *sf* >

fp

p cresc.

sf

cresc.

f

sf

A

sf

sf

f

sf

B

sf

sf

p

49

54

58

63

68

73

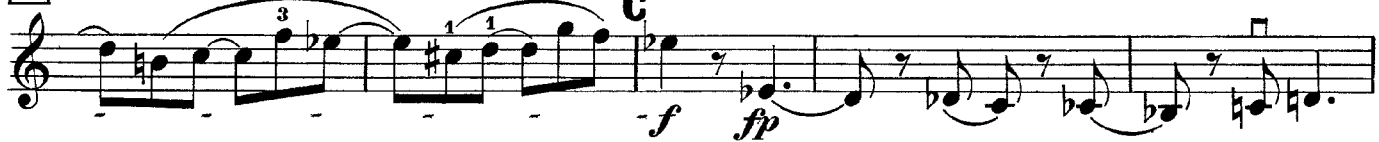

78

81

85

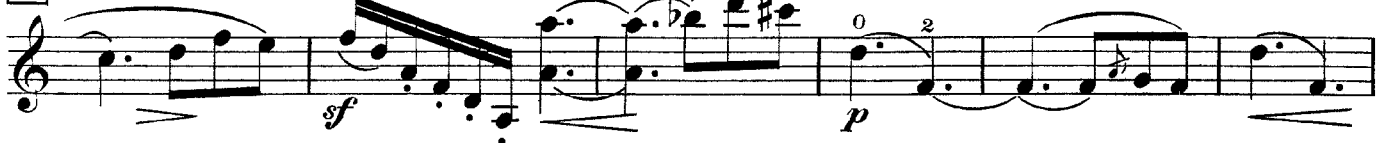

91

97

103

109

116

Im Tempo

121

127

133

138

142

147

151

156

163 **F**

p *cresc.*

168 *sf* *f*

172 *sf* *sf* *p*

177 1 4^{te} Saite..... 2 *pp*

184 *cresc.*

189 **G** *f*

192

195 *sf* *p* *sf* *p*

198 *cresc.* *sf*

201

204 *sf* *sf* *sf* *sf*

7063

Allegretto ♩ = 96

Bewegter

[illegible]

Lebhaft $\text{♩} = 94$

57

1. 2.

61

cresc. sf

66

73

80

89

96

101

106

111

116

120

125 **P**

130

135

141

148

155

162

168 *cresc.* 4^{te} Saite.....

178

184

190 **R**

198

207 *cresc.*