Gl Bolje
GÅVA fr. Ing. C. O. Bolje af Gennä
1924

VINGT QUATRE EXERCICES

Op. 35.

POUR LA GUITARE

Composés

par

FERDINAND SOR.

Liv. II

Prix 2 Frs.
1 Mark

1924
9/11.

27. 8. 2770.

Andante.

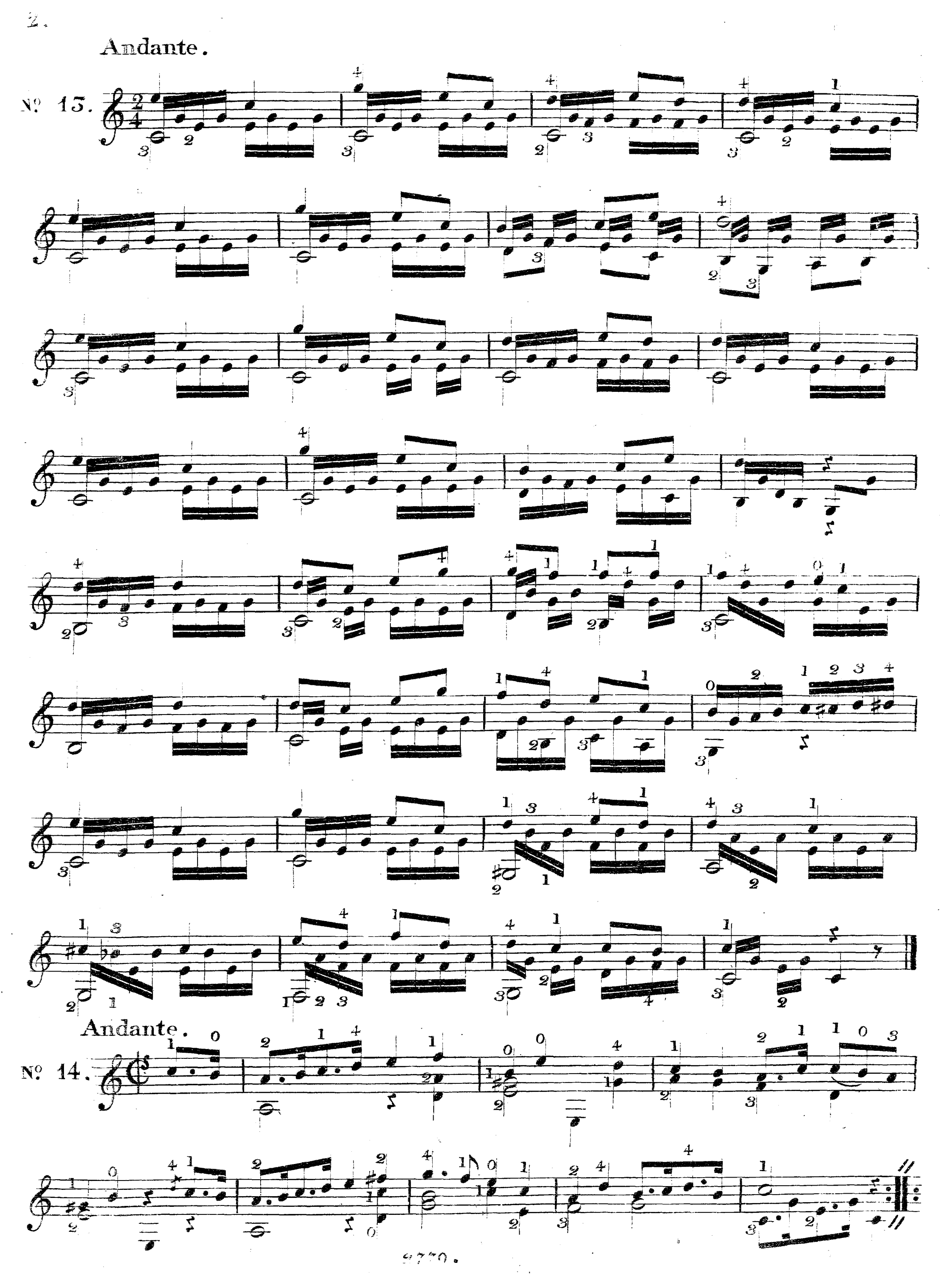

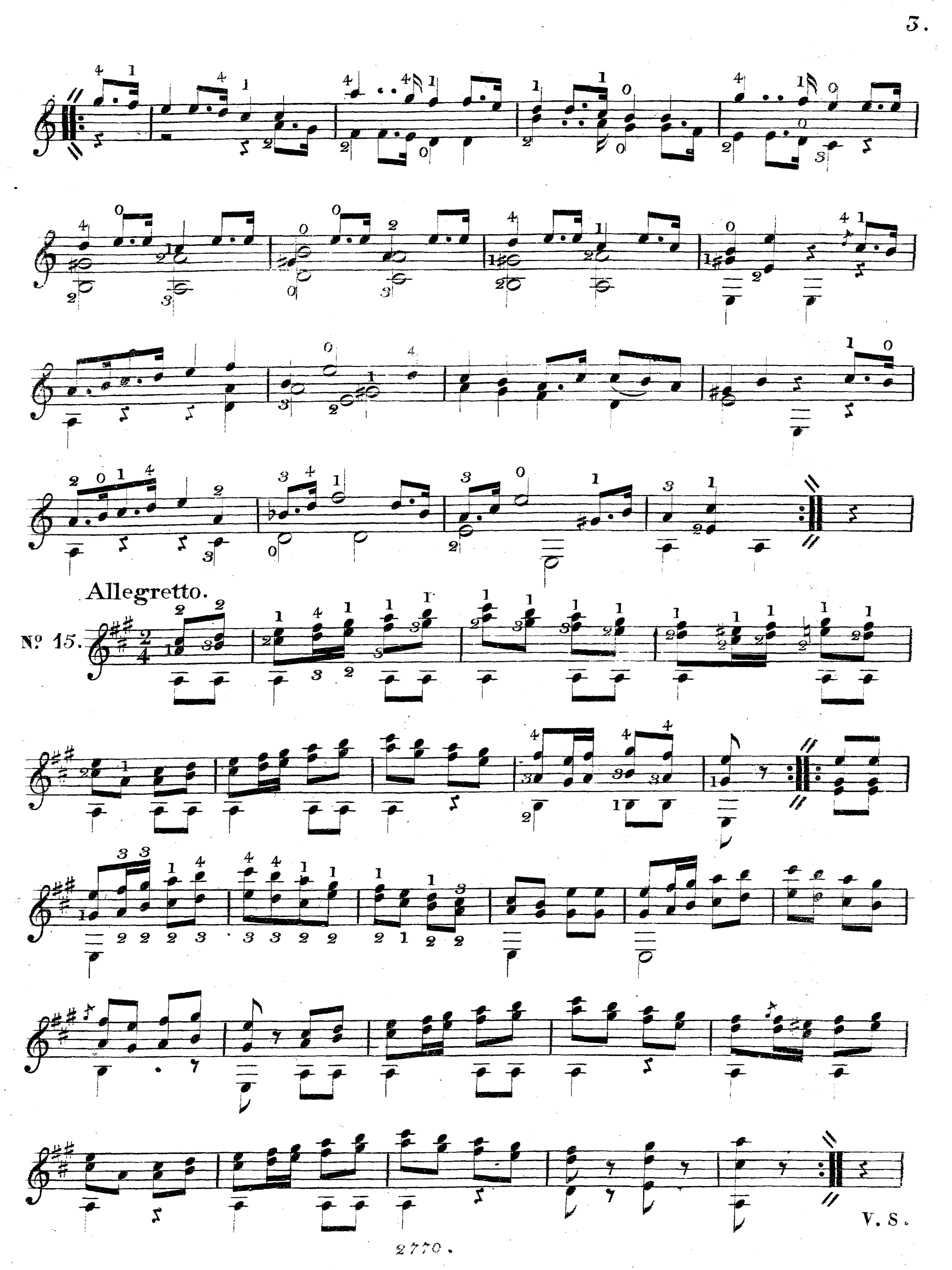
Allegretto.
Nº 15.
V. S.

Moderato

No. 16.

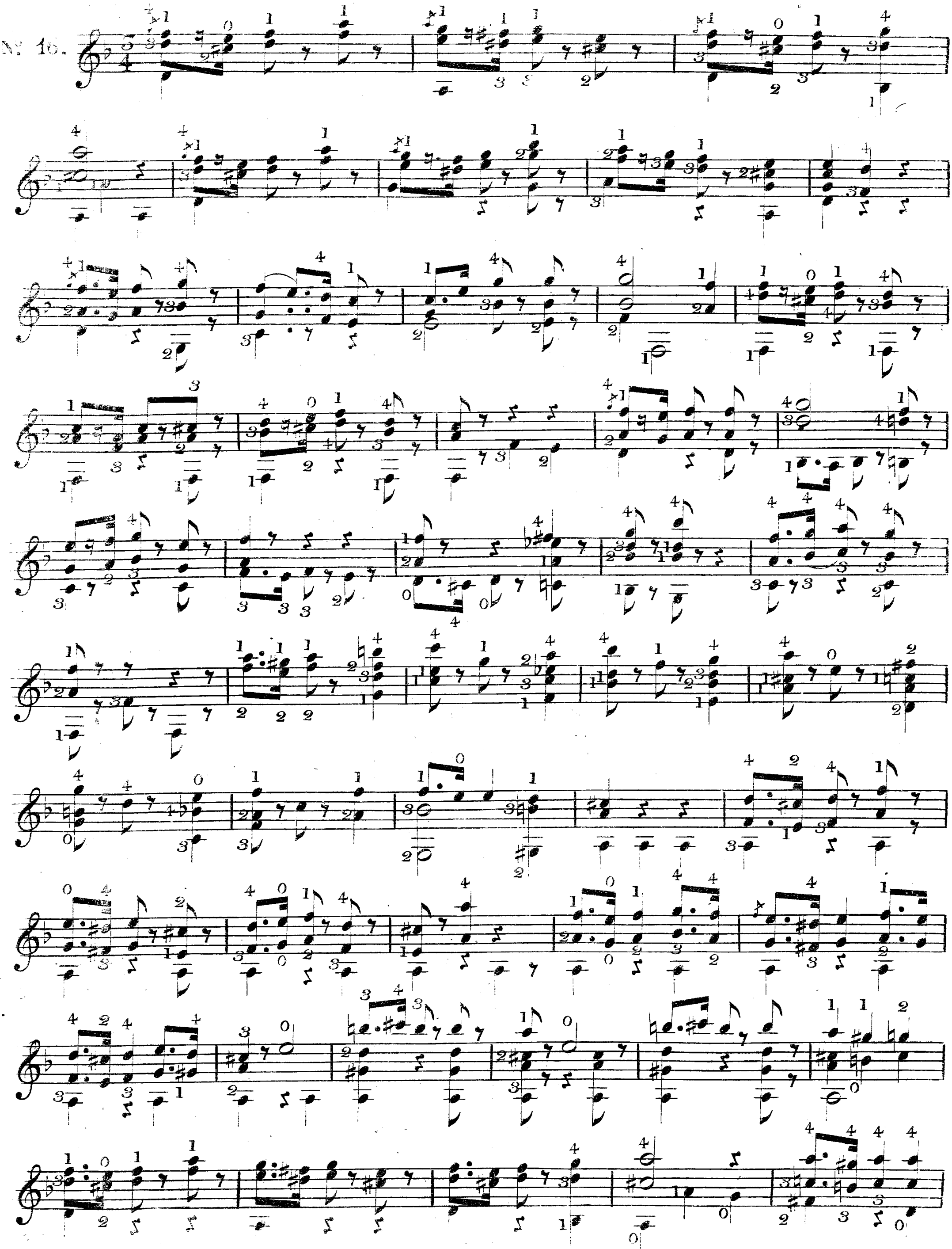

Moderato.

Nº 17.

Andantino.

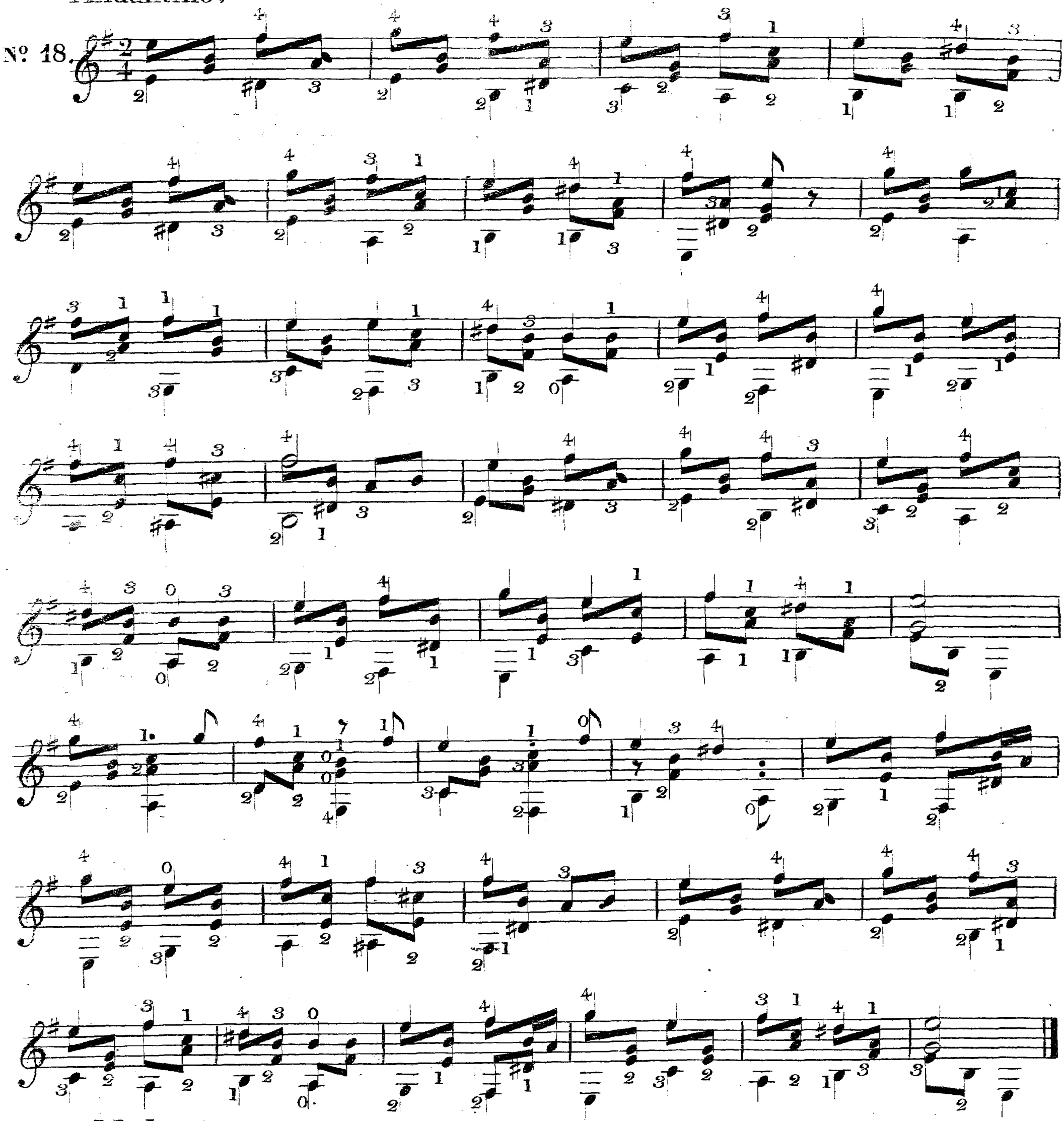

Moderato.

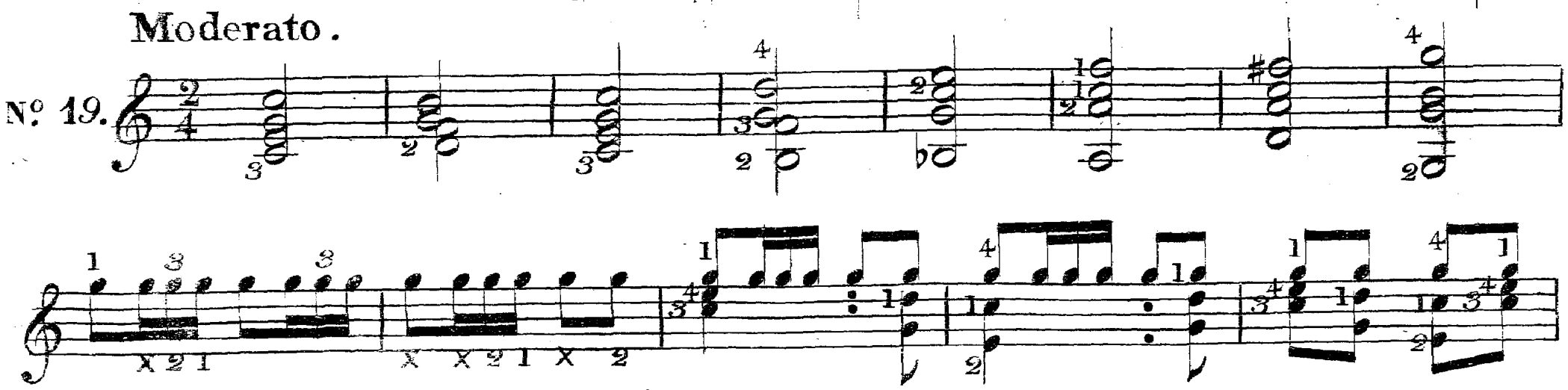

Tempo di minuetto.

Nº 20.

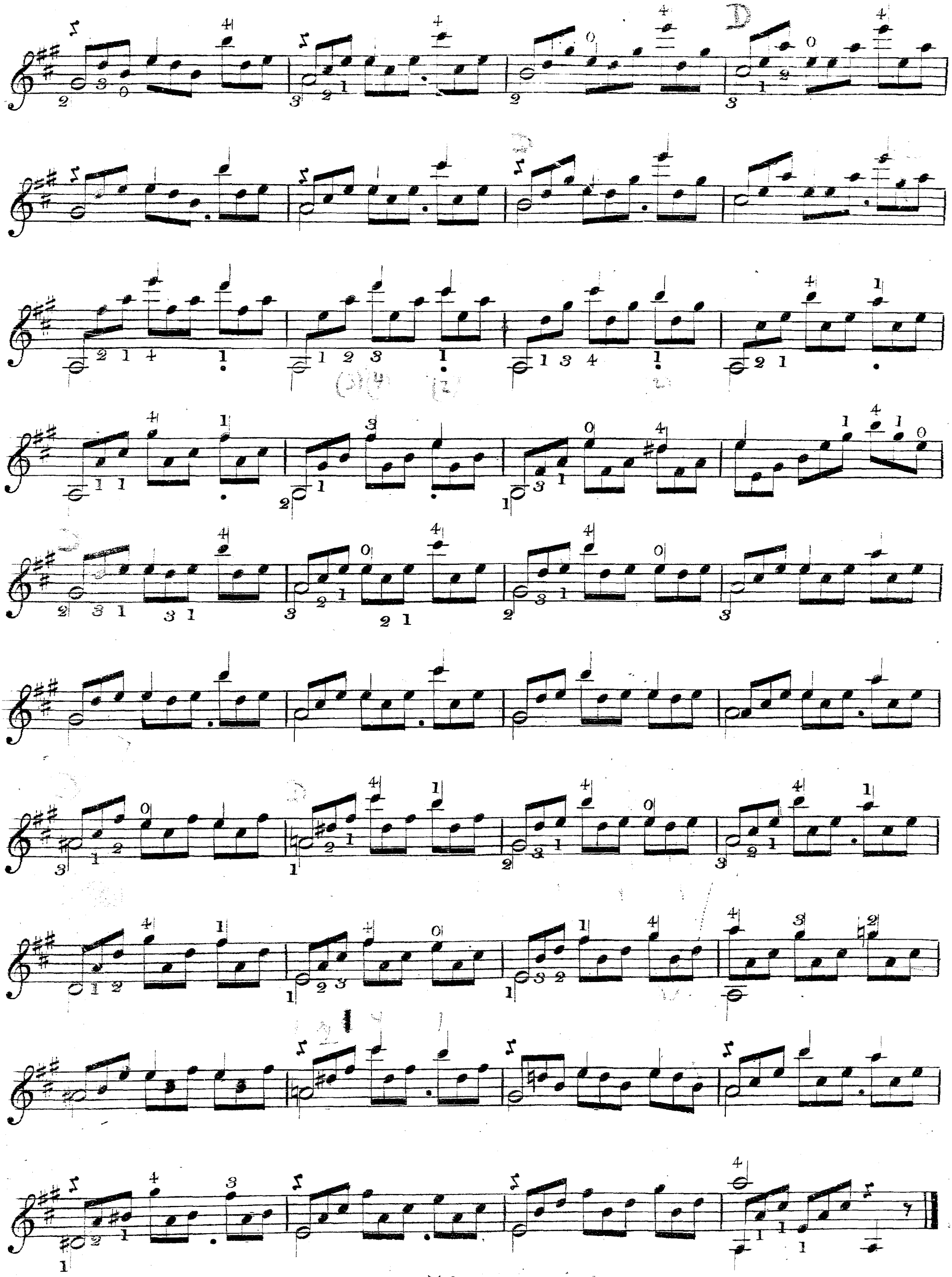
D

Andante.

Nº 21.

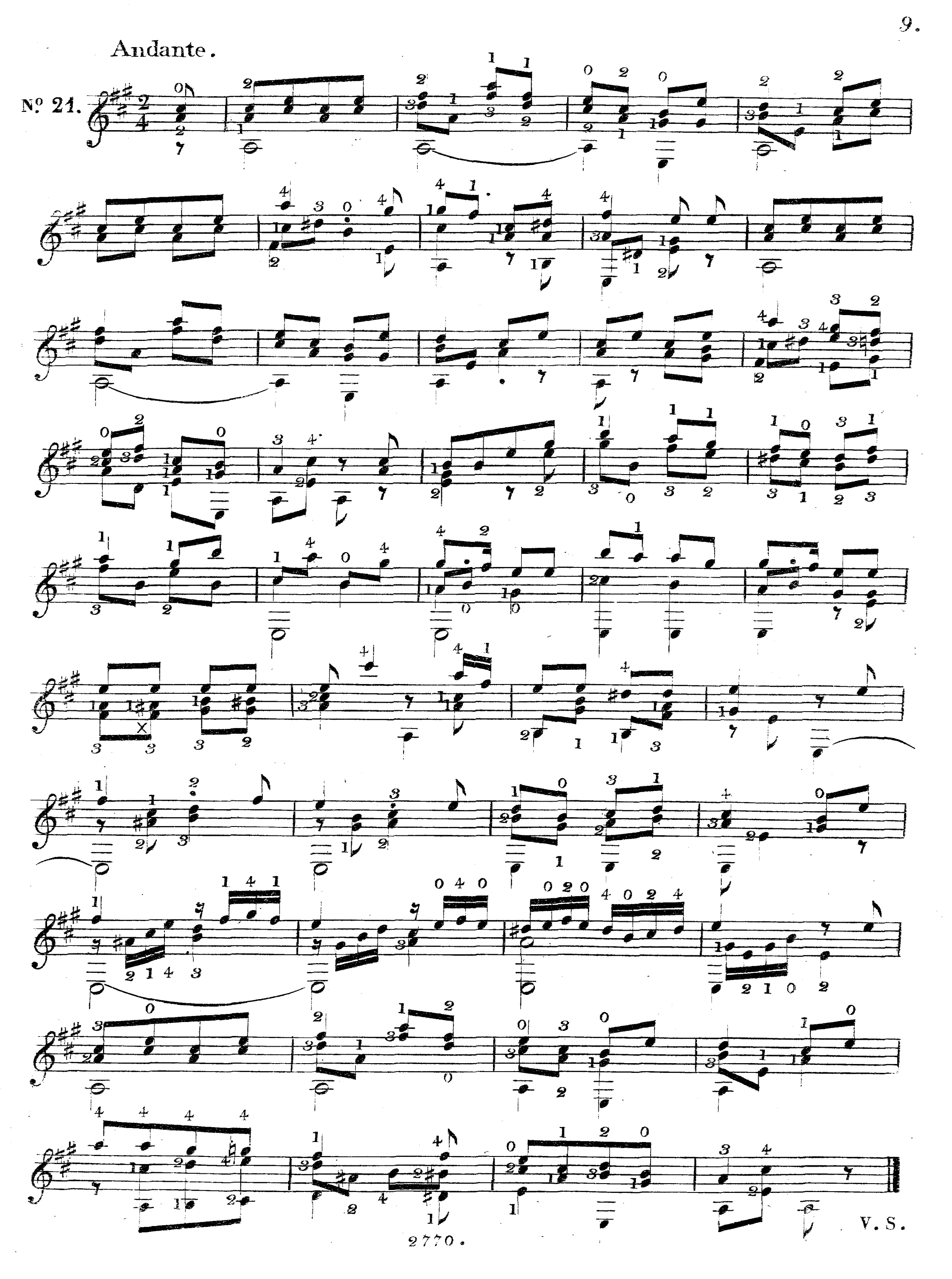

V. S.

Allegretto.

No 22.

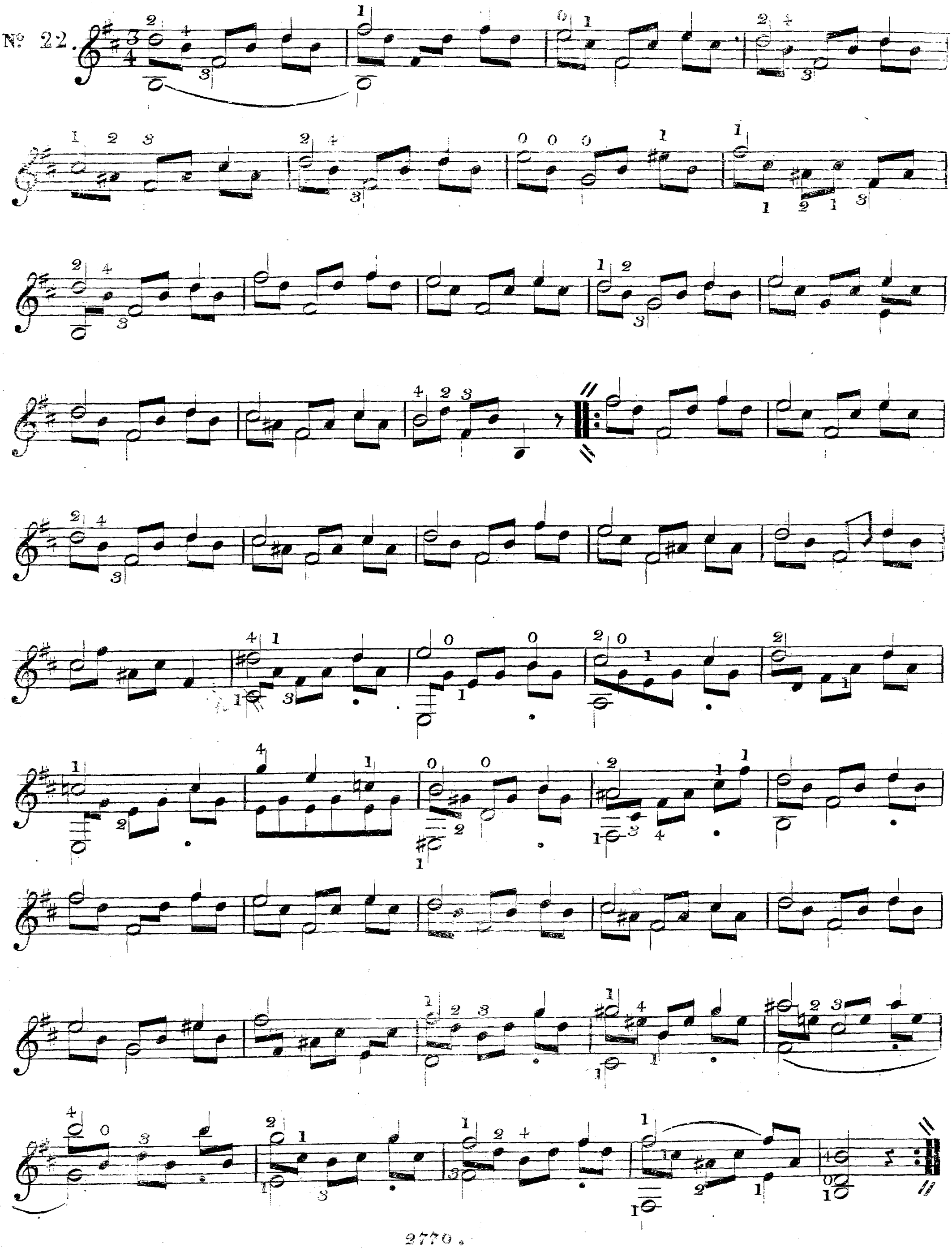

Andante.

№ 23.

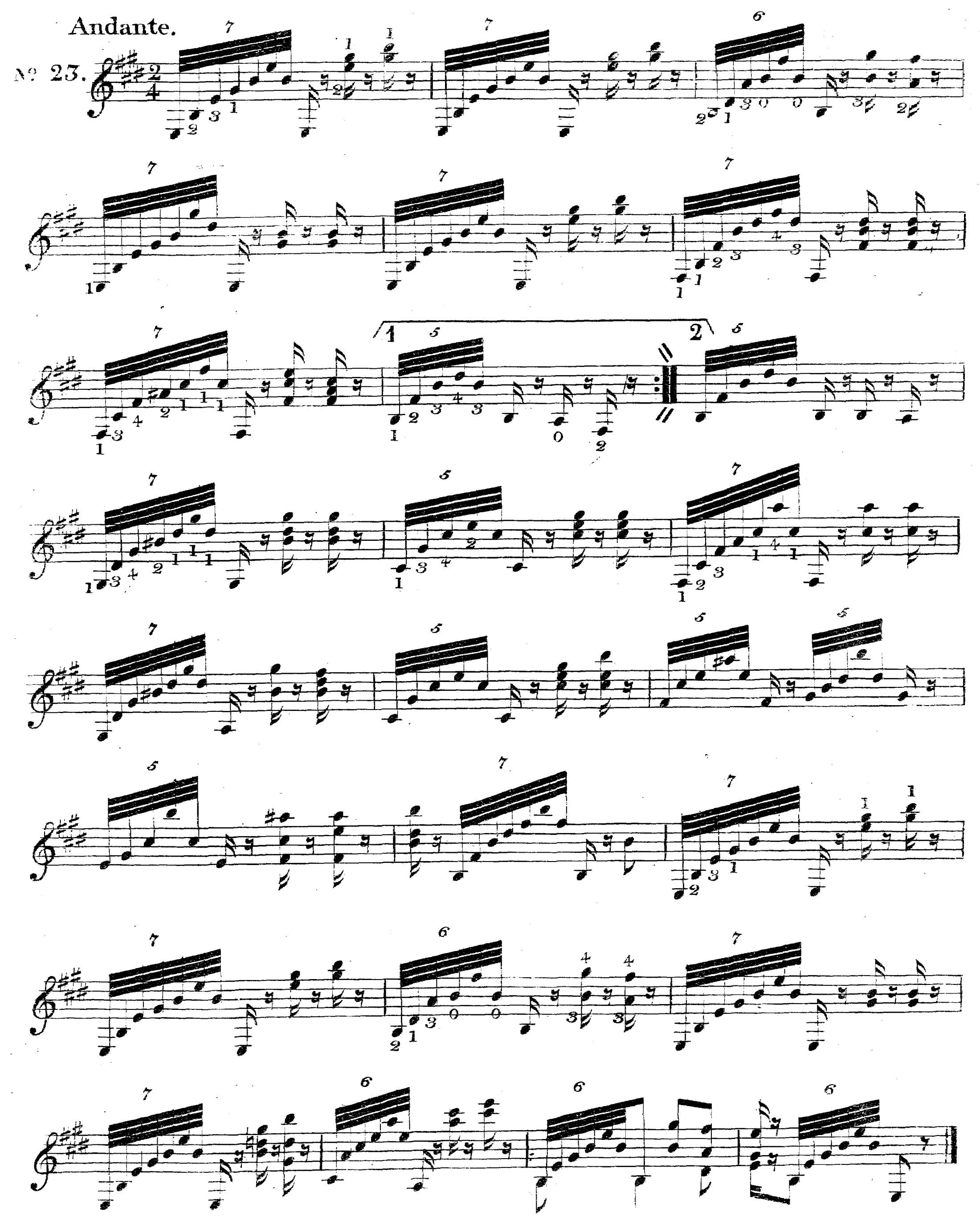

Allegro moderato.

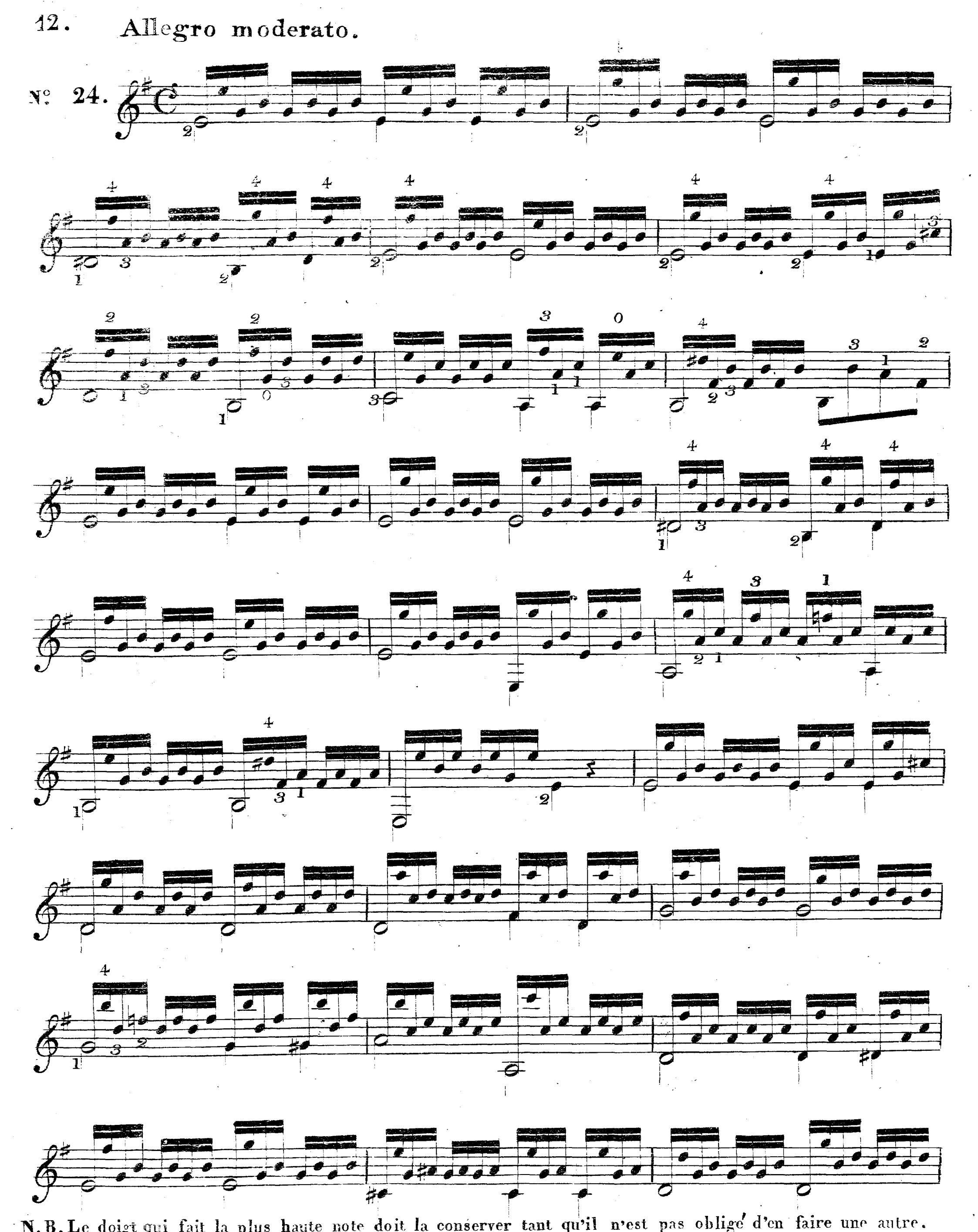

N.B. Le doigt qui fait la plus haute note doit la conserver tant qu'il n'est pas obligé d'en faire une autre.
Der Finger welcher die höchste Note greift muss sie so lange anhalten bis es nöthig wird eine andere zu nehmen.

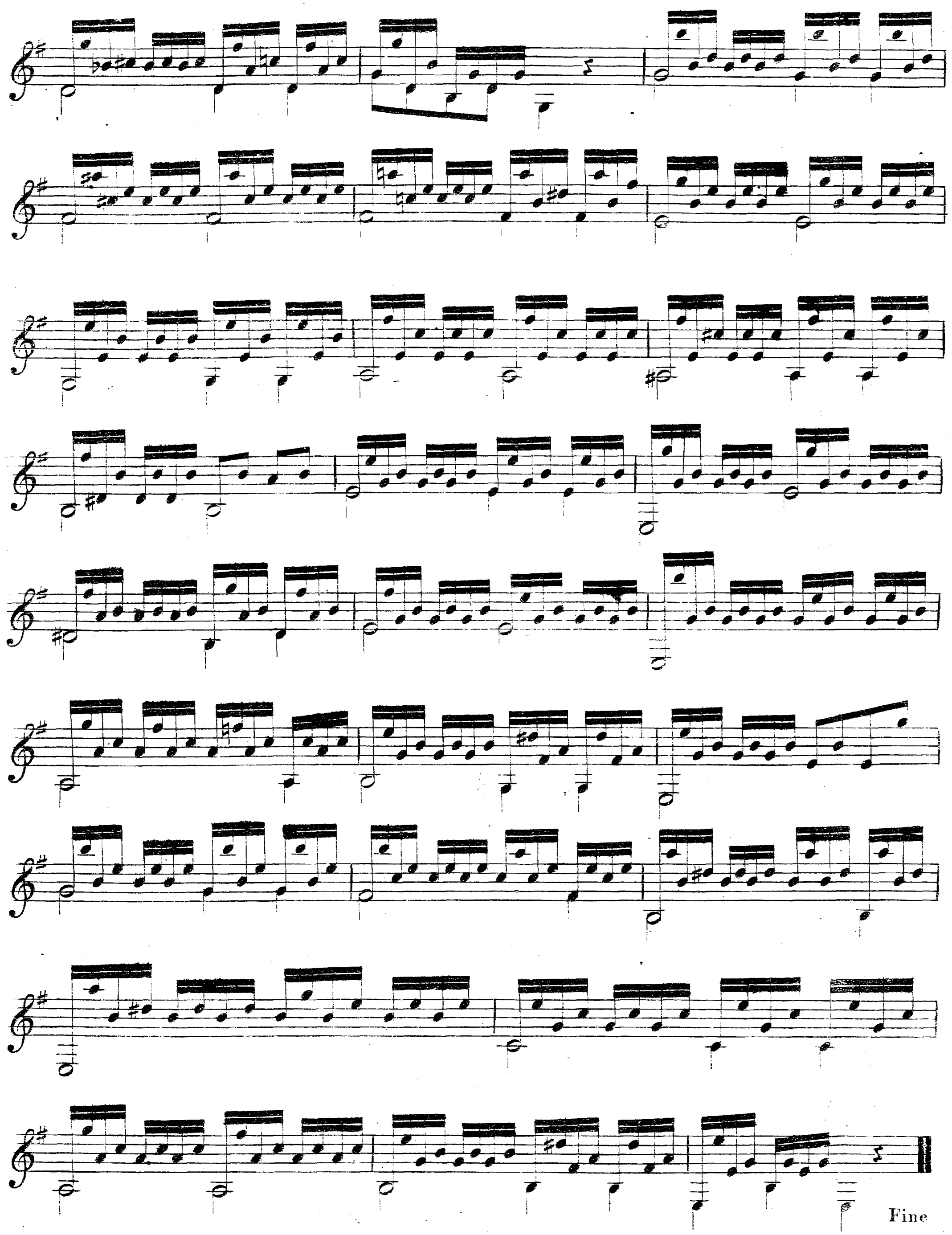
Fine