

# SIX VALTZES

*pour Guitare seule*  
*Composées*

*et Dedicées à son Ami*

*B. Pastou*

*par*  
**FERDINAND** **SOR**

Livre.

Op. 17.

Prix : 3<sup>f</sup>.

**À PARIS**, au Magasin de Musique de **A. MEISSONNIER**, Galerie neuve des Panoramas, N<sup>o</sup> 15.  
et **À TOULOUSE**, chez **MEISSONNIER aîné et Comp<sup>ie</sup>** Rue S.<sup>t</sup> Rome, n<sup>o</sup> 28.

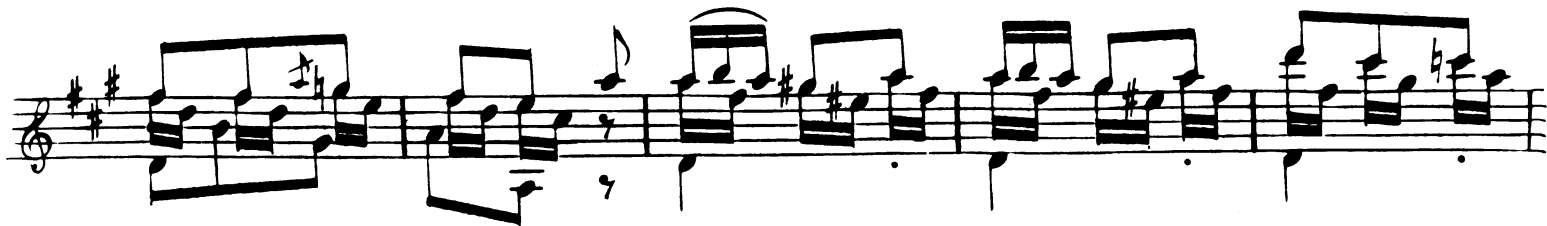
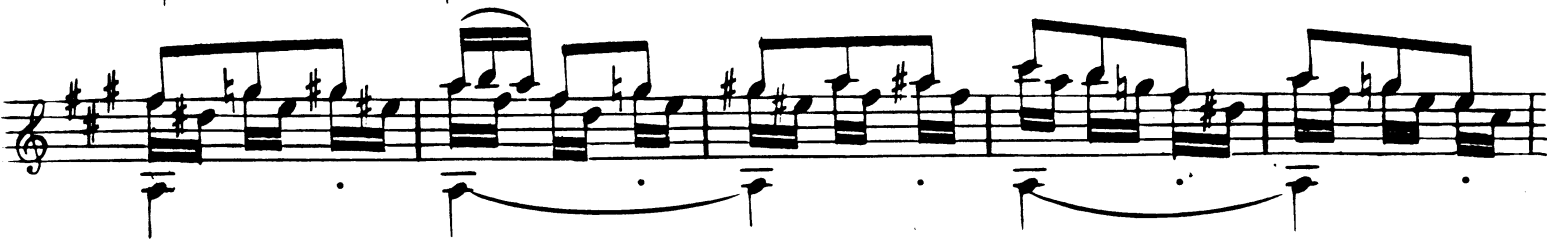
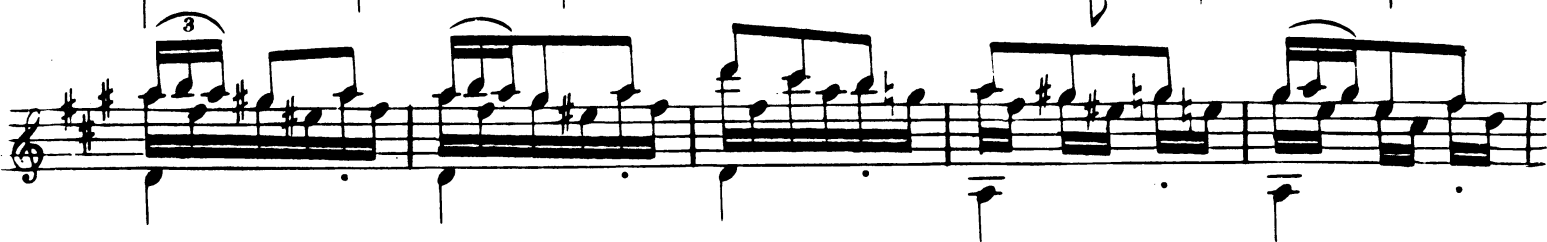
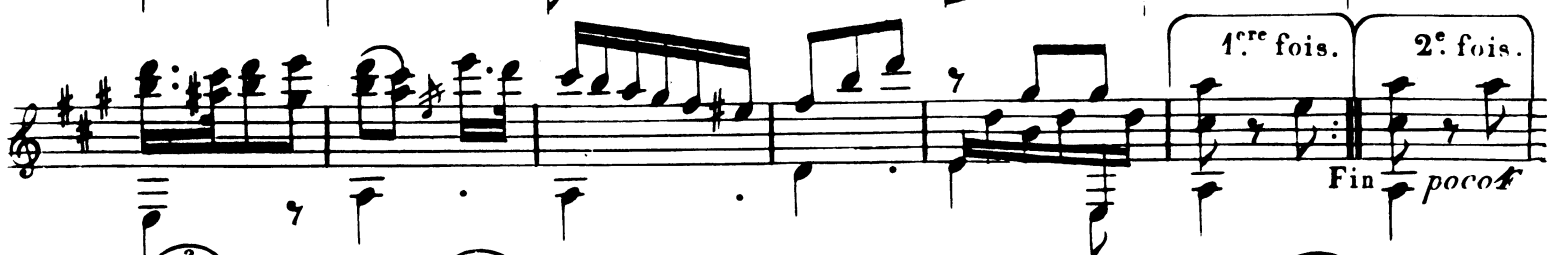
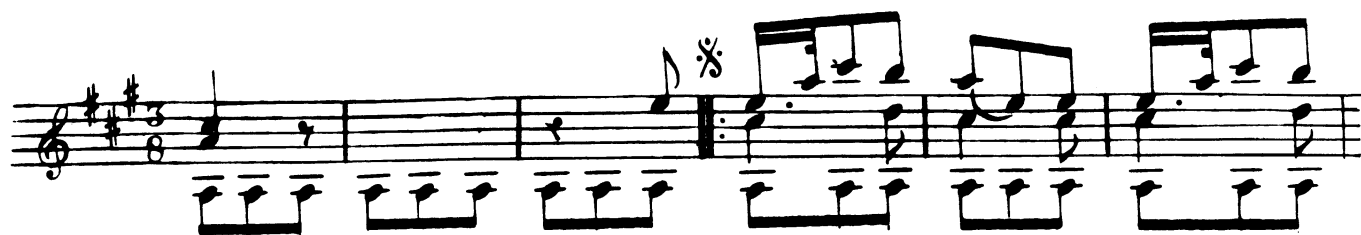
1.<sup>re</sup>  
WALZE.

WALZE.

## GUITARE.

6<sup>e</sup> Corde en Ré.3<sup>o</sup>

WALZE.

*Dolce.*

## WALZE.

5<sup>e</sup>  
WALZE.

*poco f*

1.<sup>ere</sup> fois. 2.<sup>º</sup> fois.

Fin

*dolce*

GUITARE.

7

WALZE.
