

Fünf Klavierstücke

Aufführungsrecht vorbehalten
droits d'exécution réservés

Andante (♩ = 72)

teneramente

Richard Strauss, Op. 3 No 1

piano *pp*

smorz.

calando *a tempo*

cresc. *dim.*

Con moto ($\text{♩} = 92$)

pp *mf*

Tea * Tea * Tea * Tea * Tea * Tea *

Tea * Tea * Tea * Tea * Tea * Tea *

Tea * Tea * Tea * Tea * Tea * Tea *

Tea * Tea * Tea * Tea * Tea * Tea *

Tea * Tea * Tea * Tea * Tea * Tea *

Tea * Tea * Tea * Tea * Tea * Tea *

Tea * Tea * Tea * Tea * Tea *

pp

dim.

calando

Tempo I

pp

Tea * Tea * Tea * Tea * Tea *

smorz.

cresc.

dim.

pp

Fünf Klavierstücke

Aufführungsrecht vorbehalten
Droits d'exécution réservés

Allegro vivace scherzando (♩. = 104)

Richard Strauss, Op. 3 No 2

mp

ff

con Ped.

Ped.

dim.

pp

ff

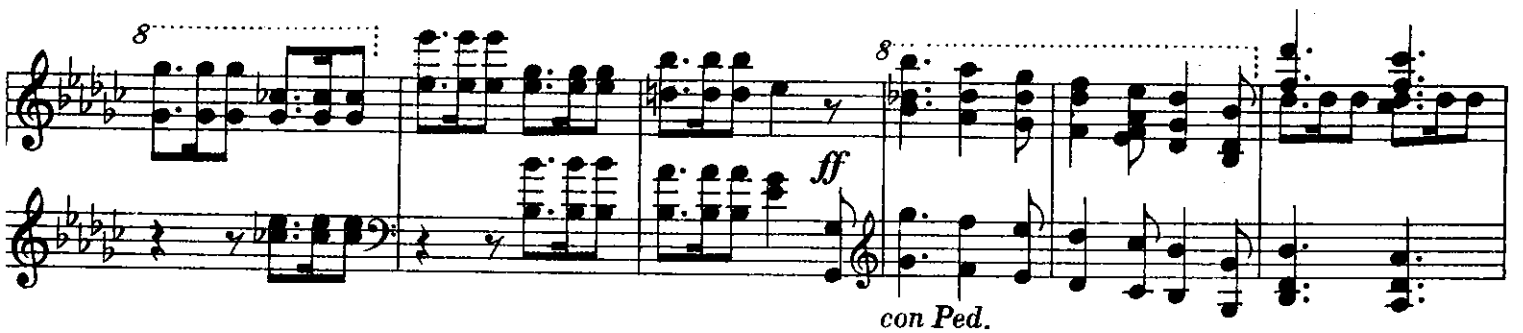

Fünf Klavierstücke

Aufführungsrecht vorbehalten
Droits d'exécution réservés

Richard Strauss, Op. 3 N° 3

Largo (♩ = 52)

pp con espress. *cresc.*

f *pp*

cresc. *ff* *pp*

mf *f* *p* *mf* *f*

p *mf* *cresc.* *ff* *p* *pp*

L * *L* * *L* * *L* *

L * *L* * *L* *

L * *L* * *L* *

L * *L* * *L* *

L * *L* * *L* *

The notation includes various musical elements:

- System 4:** Continues the complex rhythmic patterns with many beamed notes.
- System 6:** Marked with *cal.* (calando, or decelerando) in the right margin. It concludes the piece with a final cadence.

Throughout the piece, there are numerous asterisks (*) placed below the bass staff, which are common in musical editions to denote specific performance instructions or fingerings.

Allegro molto (♩. = 108)

Richard Strauss, Op. 3 № 4

[illegible]

molto legato

f

cresc.

ff *dim.* *p*

mf

pp *smorz. e rit.* *a tempo*

p molto legato

mf *pp* *smorz. e rit.*

a tempo

cresc.

f *p*

Fünf Klavierstücke

Aufführungsrecht vorbehalten
Droits d'exécution réservés

Richard Strauss, Op. 3 No 5

Allegro marcatissimo (♩. = 54)

sempre pp

marc.

con espress.

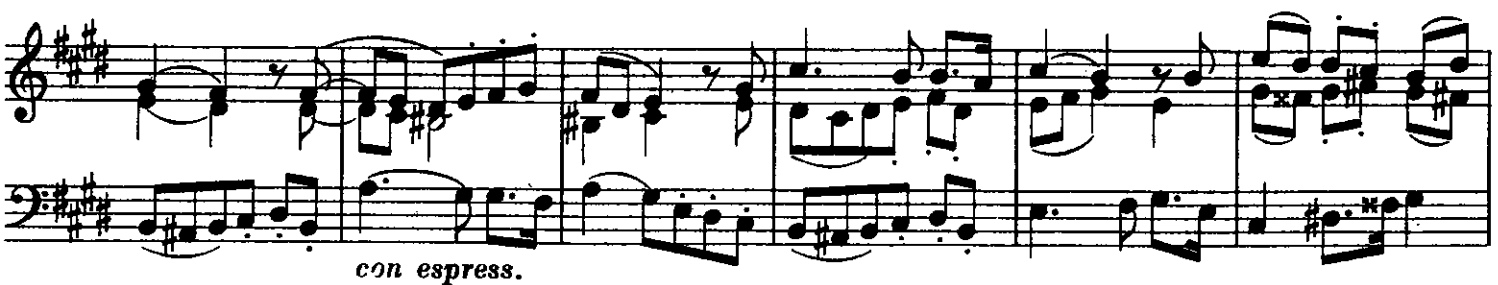

con espress.

cresc.

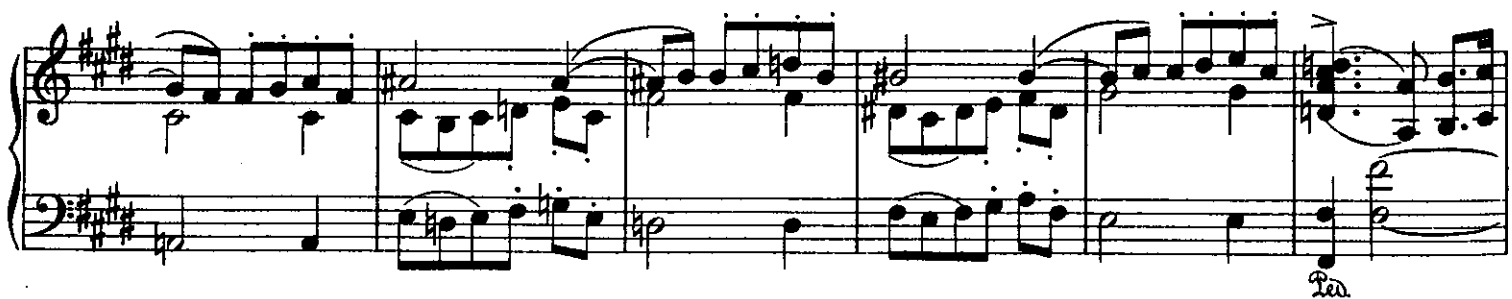

Dynamic markings include *f*, *ff*, *p*, and *pp*. Performance instructions include *cresc.* and *grazioso*. The notation is written in a standard musical style with various note values and rests.

