

Stravinsky
Three Easy Pieces

1. March

♩ = 80

Secondo

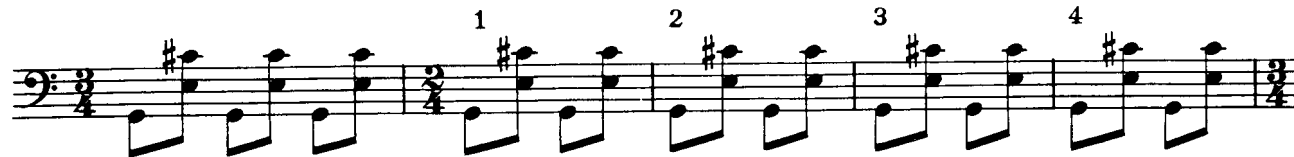
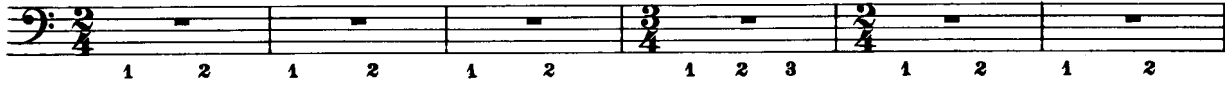

Stravinsky
Three Easy Pieces

1. March

Primo

$\text{♩} = 80$

f

pp

mf

pp

mf

p

A

B

Secondo

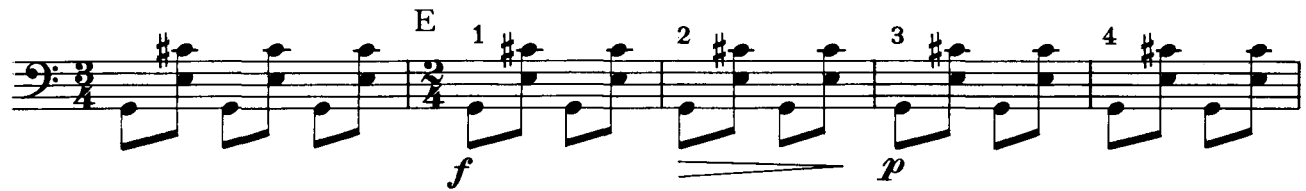
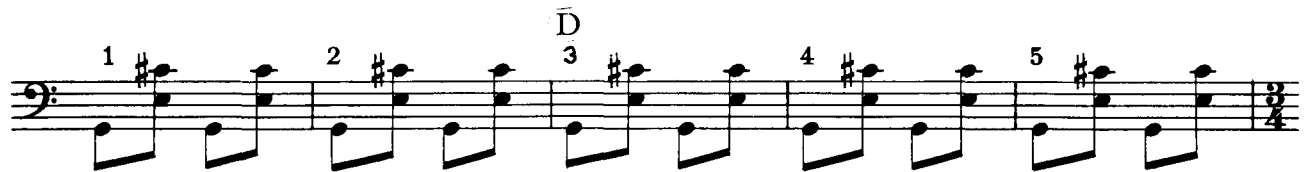

Primo

C

D *p sempre*

f *piqué* *f*

en dehors

E

p *ppp* *F*

poco f

ff

5

Primo

2. Valse

$\text{♩} = 66$

p

A

B

1. 2.

Fine

Secondo

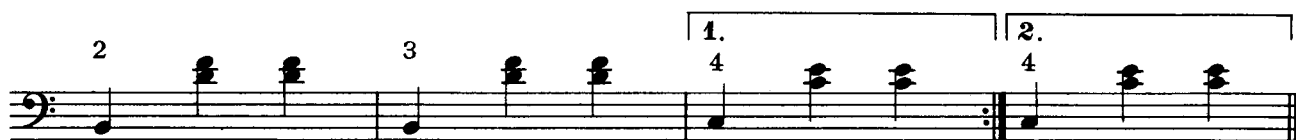
*D.C. al fine*

Trio

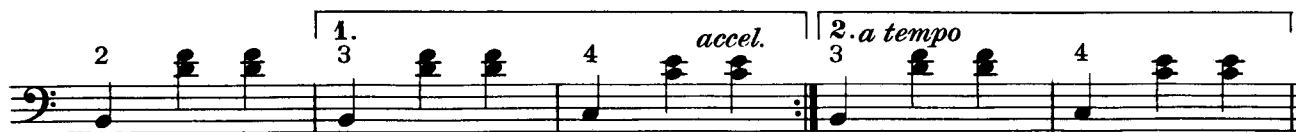
*D. C. al fine*

Primo

leggerissimo

C

1.

2.

D.C. al fine

Trio

poco rubato

D

1.

2.

*3
accel.*

a tempo

D.C. al fine

Secondo

3. Polka

Primo

3. Polka

♩ = 96

p

A

1. 2.

8

mf

B

p *mf*

Secondo

Primo

